

B01.28.08



basic education

Department:
Basic Education
REPUBLIC OF SOUTH AFRICA

Accelerated Schools Infrastructure Development Initiative (ASIDI)

Infrastructure Programme Management Plan (IPMP)

FILE CONTENT

	Document description	Document number
1	ASIDI Infrastructure Implementation Plan IPMP	ASIDI IPMP
2	Definitions and abbreviations	Annexure 1
3	ASIDI scoping document	Annexure 2
4	ASIDI Programme Structure and Reporting lines	Annexure 3
5	ASIDI Programme process map	Annexure 4
6	Delegations for ASIDI programme	Annexure 5
7	ASIDI Programme Implementation Schedule	Annexure 6
8	ASIDI Programme Batches	Annexure 7
9	ASIDI Programme Construction Quality	Annexure 8
10	ASIDI Design and Development	Annexure 9



basic education

Department:
Basic Education
REPUBLIC OF SOUTH AFRICA

ASIDI

(Accelerated Schools Infrastructure Delivery Initiative)

**ASIDI INFRASTRUCTURE PROGRAMME
MANAGEMENT PLAN (IPMP)**

	Name	Function	Email	Mobile
Prepared by	Tsholofelo Diale	ASIDI PM	diale.t@dbe.gov.za	082 456 4770
Recommended for approval	Mr S G Padayachee	DDG	Padayachee.S@dbe.gov.za	012 357 4304

Approved by	Name	Date	Signature
DG: Basic Education	Mr P B Soobrayan	08/01/2013	

Table of Contents

EXECUTIVE SUMMARY	4
1. BACKGROUND AND CONTEXT	6
1.1. STRATEGIC PLAN	6
1.2. FUNDING OF ASIDI	7
1.3. STATUTORY REQUIREMENTS FOR PROGRAMME MANAGEMENT	7
1.4. IPMP DOCUMENT STRUCTURE	7
1.5. WORD DESCRIPTION AND DEFINITIONS	8
2. PROGRAMME OBJECTIVES AND SCOPE	9
2.1. ASIDI OBJECTIVES IN CONTEXT	9
2.2. PROGRAMME LOGICAL FRAMEWORK	9
2.3. PROGRAMME SCOPE	11
3. PROGRAMME INSTITUTIONAL FRAMEWORK	14
3.1. PROGRAMME IMPLEMENTATION STRUCTURE	14
3.2. PROGRAMME GOVERNANCE	15
3.3. PROGRAMME MANAGEMENT STRUCTURE	16
4. PROGRAMME MANAGEMENT FRAMEWORK	17
4.1. SCOPE MANAGEMENT	19
4.1.1. Policy	19
4.1.2. Scope Management Documents	19
4.1.3. Scope Management Process and Responsibility	19
4.2. COST MANAGEMENT	20
4.2.1. Policy	20
4.2.2. Cost Management Process and Responsibility	21
4.3. TIME MANAGEMENT	21
4.3.1. Policy	21
4.3.2. Time Management Process and Responsibility	22
4.4. PROCUREMENT AND CONTRACT MANAGEMENT	22
4.4.1. Procurement Strategy	22
4.4.2. Contracting Strategy	23
4.4.3. Procurement Management Process and Responsibility	23
4.5. MONITORING AND REPORTING	25
4.5.1. Policy	25
4.5.2. Monitoring and Reporting Process and Responsibility	26
4.6. BUDGETING AND PROGRAMME ACCOUNTING	26
4.6.1. Budgeting and Accounting Process and Responsibility	27
4.7. PERFORMANCE MANAGEMENT	27
4.7.1. Key Performance Indicators	27
4.7.2. Performance Management Process and Responsibility	29
4.8. RISK MANAGEMENT	29
4.8.1. Policy	29
4.8.2. Risk Management Process and Responsibilities	30
4.9. QUALITY MANAGEMENT	30
4.9.1. Policy	30
4.9.2. Standards and Guidelines	30
For Design and Development requirement please see annexure 9	32
4.9.3. Quality Management Process and Responsibilities	32
4.10. RECORDS MANAGEMENT	33
5. SOCIAL FACILITATION	34
6. COMMUNICATION PLAN	35
6.1. INTRODUCTION	35
6.2. PROCEDURES	35

6.3.	COLLABORATION INITIATIVE	36
7.	PROGRAMME MANAGEMENT RESOURCES	38
7.1.	CAPACITATION PLAN	38
7.2.	RESOURCE REQUIREMENTS	38
7.3.	PHASING IN RESOURCES	39
7.4.	PROGRAMME MANAGEMENT RESOURCE BUDGET	39



EXECUTIVE SUMMARY

The objectives of ASIDI is to eradicate the Basic Safety Norms backlog in schools without water, sanitation and electricity and to replace those schools constructed from inappropriate material including mud schools to contribute towards levels of optimum learning and teaching. The Schools Infrastructure Backlog Grant (SIBG) funds the ASIDI portfolio.

The Programme will be delivered according to the Integrated Infrastructure Management System (IDMS) from the CIDB and National Treasury.

The former targets for ASIDI are 496 Inappropriate schools, 1257 water projects, 878 electricity projects and 868 sanitation projects.

The latest scope of the ASIDI Programme comprises the following sub-programmes:

Sub-programme 1: Inappropriate Structures 510 Schools that were built of inappropriate materials in their entirety are replaced with new schools that meet the department's standards of basic functionality.

Sub-programme 2: Providing Sanitation Facilities 741 Schools that previously did not have access to sanitation are supplied with at least a basic level of sanitation.

Sub-programme 3: Providing Electricity 916 Identified schools that are not serviced have access to electrical energy supply.

Sub-programme 4: Providing Water 1120 Schools that do not have access to water are provided with basic water supply.

The programme is driven by Department of Basic Education (DBE) who has established a Project Support Unit to support the Programme Manager. Implementing Agents will appoint professional service providers and contractors to execute the work.

The ASIDI Programme Management Structure consists of the Programme Manager and Programme Support office supporting and reporting to the ASIDI Programme Manager. From the planning of the ASIDI process and its related activities, DBE requires a total of 62 resources to support the programme, consisting of the following:

- Director Shared Services
- Sub-programme Managers (Team Leaders),
- Sub-programme Managers,
- Scope Manager;
- Procurement Specialist;
- Contract Manager;
- Stakeholder Manager;
- Communications Manager;
- Quality Manager;
- Time Manager;
- Cost Manager;
- Programme Accountant;
- Development Facilitator;
- Information Specialist;
- OHS (Compliance, safety plans) – required on an ad hoc basis;
- Environmental Specialist – required on an ad hoc basis;
- JBCC Specialist & Legal Advisor – required on an ad hoc basis;
- Provincial Co-ordinators; and
- District Co-ordinators.

Programme governance will be conducted through the following committees, for the various programme aspects:

- National Steering Committee;
- Technical Committee;
- Project Steering Committee;
- Provincial Planning and Monitoring Team
- Infrastructure Bid Specification and Evaluation Committee; and
- Infrastructure Bid Adjudication Committee.

ASIDI Programme adheres to the Infrastructure Delivery Management System (IDMS) in its approach to delivery, this includes the following phases:

- Phase A: Programme Planning
- Phase B: Implementing Agent Procurement
- Phase C: Programme Closure

The ASIDI programme has also implemented a comprehensive programme management approach in accordance to the Infrastructure Delivery Management System (IDMS).

Table 1 – Summarises the ASIDI programme management resource budget for DBE resources.

Yearly Costs	2012/2013	2013/2014	2014/2015	2015/2016	Total
HR	R 697 876	R 3 212 882	R 7 616 618	R 37 434 359	R 48 961 735
Direct HR Cost	R 508 792	R 2 134 958	R 4 867 978	R 20 179 299	R 27 691 027
Office space (Cost)	R 60 984	R 235 224	R 537 240	R 2 185 260	R 3 018 708
Telephones and networks	R 16 100	R 68 700	R 159 400	R 775 800	R 1 020 000
IT Costs (Computers)	R 7 000	R 39 000	R 97 000	R 559 000	R 702 000
Car Allowance	R 0	R 0	R 0	R 0	R 0
Travelling & Disbursements	R 105 000	R 735 000	R 1 955 000	R 10 495 000	R 13 290 000
Printing and Copying	R 0	R 0	R 0	R 3 240 000	R 3 240 000
Consultants	R 31 344 867	R 76 123 300	R 75 605 200	R 27 315 567	R 210 388 933
Consulting fees	R 24 946 533	R 59 364 800	R 58 562 533	R 21 395 733	R 164 269 600
Travelling & Disbursements	R 5 426 667	R 13 241 250	R 13 282 500	R 5 454 167	R 37 404 583
Printing and Copying	R 971 667	R 3 517 250	R 3 760 167	R 465 667	R 8 714 750
IT Costs	R 2 563 419	R 793 362	R 832 218	R 647 499	R 4 836 499
Training	R 104 681	R 112 451	R 152 332	R 748 687	R 1 118 152
Miscellaneous	R 1 602 137	R 1 586 724	R 1 664 436	R 1 294 999	R 6 148 296
Communication Costs	R 1 602 137	R 1 586 724	R 1 664 436	R 1 294 999	R 6 148 296
Contractor development & EPWP coordination	R 1 602 137	R 1 586 724	R 1 664 436	R 1 294 999	R 6 148 296
Specialist Consultants: Planning	R 1 602 137	R 1 586 724	R 1 664 436	R 1 294 999	R 6 148 296
Peak use of Provincial Coordinators	R 0	R 10 000 000	R 10 000 000	R 10 000 000	R 30 000 000
Total for Year	R 41 119 381	R 98 588 890	R 100 884 114	R 81 326 108	R 319 898 591

1. BACKGROUND AND CONTEXT

The Department of Basic Education's asset base comprises some 24 000 public ordinary primary and secondary schools.

The current portfolio of schools is at different levels of functionality, condition and utilisation and are categorised in line with existing policy and the Guidelines Relating to Planning for Public School Infrastructure (approved in 2011). Schools are measured for an enabling school environment and graded according to:

Basic safety includes the following aspects:

- Appropriate water supply.
- Appropriate electricity supply.
- Appropriate sanitation.
- Appropriate fencing.
- No danger to learners.
- No overcrowding.
- No inappropriate materials or structures.

Optimum functionality includes the following aspects:

- Adequate number of spaces.
- Minimum size of spaces.
- Appropriate provision of sport facilities, sanitation, electricity, communication technology, potable water, fencing, burglar proofing, lighting, electrical power outlets, disabled access.

The following key milestones have been set in the Action Plan to 2014: Towards the Realisation of Schooling 2025:

- 2014 – Basic Safety compliance
- 2025 – Optimum Functionality compliance.

Each programme addresses a different package of objectives and targets.

1.1. STRATEGIC PLAN

2010-2014 Strategic Plan Period: The focus for the 2010-2014 strategic planning periods is on all schools that do not meet the basic safety norms and standards and those constructed from inappropriate material which may pose a danger to learners and educators. Those without basic services will be provided with water, sanitation, electricity and fencing. Where an entire school has been built from an inappropriate material especially mud, this school will be replaced with a school to Optimum Functionality. A Strategic Asset Management plan will also be put in place and maintenance plans will be designed, budgeted for and implemented for each of the affected schools and a roll-out plan for all other schools.

The current norms and standards will be reviewed and adjusted to meet findings and developments from rigorous post occupation evaluation initiatives embracing "a learning by doing" processes. In addition, prioritised critical teaching and learning spaces in those identified schools will be provided. An innovative strategy will be developed and rolled out to incorporate E-Learning, mobile laboratories and libraries to enhance the learning and teaching environment.

2015-2020 Strategic Plan Period: The target during this Strategic Plan period is to expand the provision of critical teaching and learning spaces that are essential to enhance teaching and learning outcomes. This strategic plan period will be characterized by substantial new technological enhancements with respect to asset management, the delivery of new space norms requirements and ITC systems.

Additional momentum will be given to the on-going roll-out strategy to build on developments in e-learning. Future planning and backlogs arising from new space requirements will change and present new challenges to be timeously addressed.

2020-2025 Strategic Plan Period: By 2025 schools and their teaching and learning environments will be at a new and relevant international best practice level of provision and functionality.

1.2. FUNDING OF ASIDI

The ASIDI initiative is funded from the School Infrastructure Backlog Grant (SIBG) which is a Schedule 7 Grant to Provinces. Provinces only receive the asset funded from the grant and not the actual transfer.

The Schools Infrastructure Backlog Grant (SIBG) funds the ASIDI programme.

1.3. STATUTORY REQUIREMENTS FOR PROGRAMME MANAGEMENT

The Programme will be delivered according to the Infrastructure Delivery Management System (IDMS) from the CIDB and National Treasury. The following delivery processes apply:

Delivery Process 1 (DP1) - Portfolio Management which comprises the iterative processes of identifying objectives, planning and grouping projects into infrastructure batches and monitoring and controlling the roll out of these programmes or projects.

Delivery Process 2 (DP2) - Project Management and comprises the undertaking of implementing the projects identified in the planning processes.

Delivery Process 3 (DP3) - Operations and Maintenance: The assets will be handed back to the relevant custodian to ensure that the normal maintenance is executed.

Pictorial 1 – Infrastructure Development Management System (IDMS)

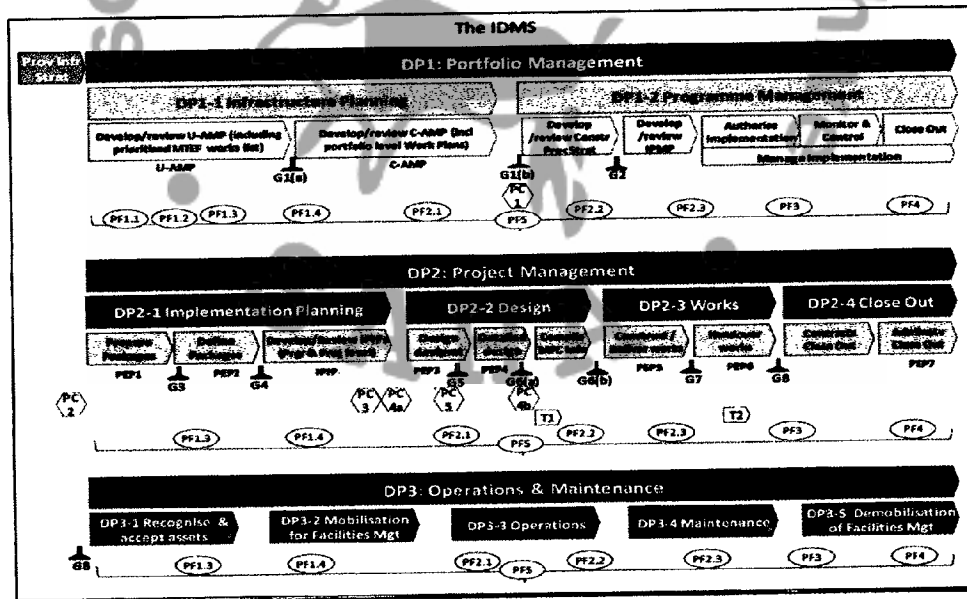

1.4. IPMP DOCUMENT STRUCTURE

Background to the plan – Discussion of the context and purpose of the plan

Infrastructure Programme - objectives of this programme, its linkages to the Departmental Strategic Plans and its Developmental Objectives, and the Programme objectives through the high level Programme Logical Framework.

Programme Implementation Assignments – This section covers the approach to and detail of breaking up of the Programme into Sub-Programmes and batching of projects for assignment to implementing agents, clustering of projects per contractor grading, project cash-flow and programme implementation schedule.

Internal (Client Sponsor) Programme Management Functions - This section of the plan deals with the internal programme management issues, such as the programme implementation structure, programme governance and the project management structure, process and procedures and contains requirements and responsibility for scope management, cost management, time management, procurement and contract management, monitoring and reporting, budgeting and programme accounting, performance management, risk management, quality management and social (including stakeholder community) facilitation aspects.

1.5. WORD DESCRIPTION AND DEFINITIONS

For word descriptions and definitions please see Annexure 1.



2. PROGRAMME OBJECTIVES AND SCOPE

2.1. ASIDI OBJECTIVES IN CONTEXT

The objectives of ASIDI is to eradicate the Basic Safety Norms backlog in schools without water, sanitation and electricity and to replace those schools constructed from inappropriate material including mud schools to contribute towards levels of optimum learning and teaching. It is thus only contributing to the overall objective for 2010 to 2014, while the Provincial Equitable Share and the Education Infrastructure Grant is anticipated to fill the rest of the gap. The overall budget requirement to eliminate all basic safety backlogs is estimated at R 35 billion.

Pictorial2 illustrates the overall budget requirement for basic safety backlogs per sub-programme (In millions).

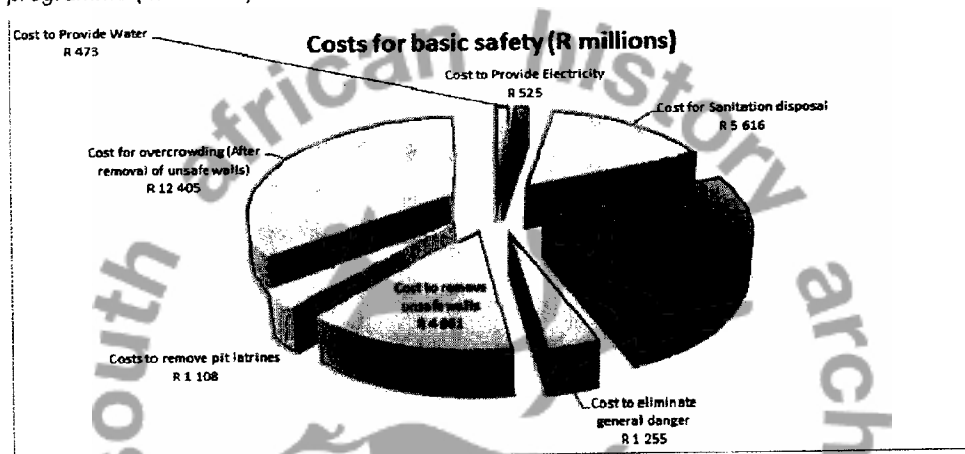

2.2. PROGRAMME LOGICAL FRAMEWORK

The programme objectives in a logical framework that outline the intervention logic namely: (goal, purpose, outputs and activities), objectively verifiable indicators, means of verification, and assumptions as per table below:

Table2 – Log Framework

ASIDI Programme: Overall Logical Framework for Programme			
Intervention logic	Objectively verifiable indicators	Means of verification	Assumptions
Goal	To eradicate the Basic Safety Norms backlog characterised by schools without water, sanitation, electricity and fencing and improve these schools to Basic Functionality level of provision; To replace those schools constructed from inappropriate material including mud schools to contribute towards levels of Optimum learning and teaching	Each school will be verified at the end of the project through the completion of a full NEIMS assessment questionnaire. The NEIMS assessment questionnaire will be compared to the 2006 NEIMS assessment to determine the extent to which the set goal was met.	

ASIDI Programme: Overall Logical Framework for Programme			
Intervention logic	Objectively verifiable indicators	Means of verification	Assumptions
Purpose	To secure and direct resources and capacity to achieve the specific goal: In the DBE's effort to progressively improve the quality and level of service for its Education infrastructure it has elected to intervene to ensure that at all schools meet the basic levels of service.		
Outputs	510 Schools that were built of inappropriate materials in their entirety are replaced with new schools that meet the department's standards of basic functionality.	510 verified NEIMS reports confirming that the identified schools constructed of materials that meet the standards of the National Building Regulations or Agreement.	The list of schools identified includes all the schools that are not constructed of appropriate materials in their entirety are accurate. The consultation process undertaken by DBE with relevant Provincial Education Departments has been sufficiently robust to reach consensus on the list of schools to be included in the ASIDI Programme. The use of cidb IDMS is accepted by all stakeholders. The data contained in NEIMS and input forms are accurate and sufficient.
	1120 Schools that do not have access to water are provided with basic water supply	1120 verified NEIMS reports that confirm that the identified schools are supplied with water.	
	741 Schools that previously did not have access to sanitation are supplied with at least a basic level of sanitation.	741 verified NIEMS reports confirm that the identified schools have received the services.	
	932 Identified schools that are not serviced have access to electrical energy supply.	932 verified NEIMS reports that confirm that the identified schools have access to electricity.	
	At least 50 schools to be provided with specialist classrooms.	50 verified NEIMS reports that confirm that specialist classrooms.	
Activities	Undertake planning of the processes, activities for the ASIDI programme to realise the outputs and identify the resources that are required.	An approved Infrastructure Programme Management Plan (IPMP). Approved scope and cost assessments	Sufficient funding is available.
	Undertake the necessary procurement to secure the services of implementing agents, professional service providers, contractors and secondary procurement objectives to respond to the scope of work identified in the Scoping Document (Annexure 1).	Memorandum of Agreements signed with implementing agents. Approved IPIP, PSP to provide project info PEP.	Undertake the necessary procurement to secure the services of implementing agents, professional service providers, contractors and secondary procurement objectives to respond to the scope of work identified in the Scoping Document (Annexure 1)

ASIDI Programme: Overall Logical Framework for Programme			
Intervention logic	Objectively verifiable indicators	Means of verification	Assumptions
	Actively manage the performance of personnel with expertise in the built environment, implementing agents, audit and or verify the professional service providers and contractors to secure programme outputs and deliverables.	Progress reports Meeting Minutes Site visit reports Close out reports Verification Reports Audit Reports Performance/Contract Review	DBE has sufficient resources and access to resources to manage the process and activities involved. Sufficient numbers of implementing agents are available and willing to participate in the programme. Implementing agents have sufficient capacity to comply with the infrastructure requirements of the DBE. Implementing agents and PSPs will comply with monitoring and reporting requirements. The Sector has sufficient capacity to respond to the requirements of the programme.
	Harness the opportunities offered through the programme to contribute towards skills development	Collaborative agreements with institutions that conduct skills development programme.	Contractors will be supportive of the initiative and participate fully. Learners will be well managed by the relevant institutions and provide productive capacity without disrupting production.

2.3. PROGRAMME SCOPE

The ASIDI programme entails Basic Safety Issues at 3287 schools across all nine provinces and four sub-programmes as determined by the programme objectives. The bulk of the requirement is in the more rural districts of the Eastern Cape as can be seen in Table 3 and Pictorial 3.

Table 3 – Number of Projects per Province and Sub-programme

All	Electricity	Inappropriate structures	Sanitation	Water	Grand Total
Eastern Cape	317	442	344	619	1722
Free State	143	30	68	101	342
Gauteng	2	3	28	0	33
KwaZulu Natal	116	3	140	230	489
Limpopo	142	3	77	121	343
Mpumalanga	148	5	8	17	178
North West	41	1	29	16	87
Northern Cape	0	1	26	12	39
Western Cape	7	22	21	4	54
Grand Total	916	510	741	1120	3287

Pictorial 3 illustrates the Number of Projects per Province and Sub-programme

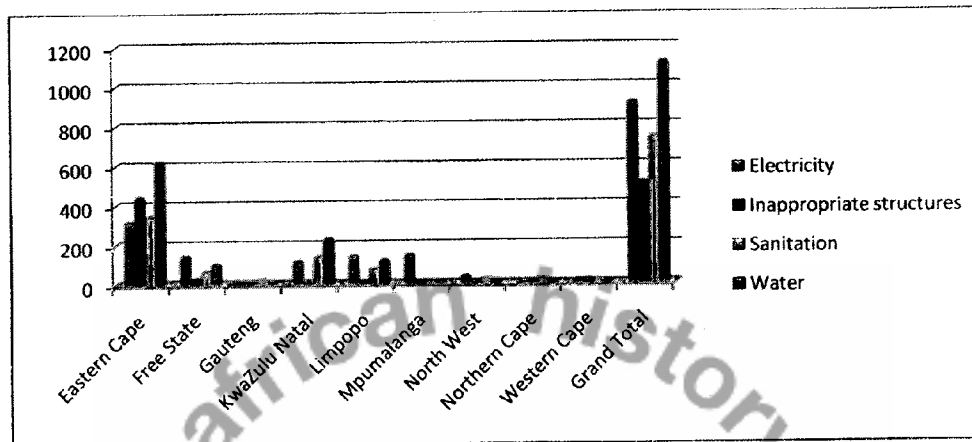

A detailed discussion of the programme scope is provided in Annexure 2.

The scope of the ASIDI Programme comprises the following sub-programmes:

Sub-programme 1: Inappropriate Structures 510 Schools that were built of inappropriate materials in their entirety are replaced with new schools that meet the department's standards of basic functionality. Replacing inappropriate structures, where the entire school consists of inappropriate structures. These schools may be primary, secondary or combined schools. In terms of pupil enrolment the schools may be micro, small, medium, large or mega schools.

Sub-programme 2: Providing Sanitation Facilities 741 Schools that previously did not have access to sanitation are supplied with at least a basic level of sanitation. In cases of sanitation where schools have no acceptable form of sanitation (includes pit latrines) these schools will be prioritized that;

- Can access sanitation from existing networks;
- Will be provided with VIPs where no existing waterborne sanitation network exists.

Sub-programme 3: Providing Electricity 916 Identified schools that are not serviced have access to electrical energy supply. In cases of electricity, schools will be prioritized that:

- Fall within the electricity grid and be provided with full reticulation;
- Fall outside the range of the grid and be provided with alternative energy via solar power systems

Sub-programme 4: Providing Water 1120 Schools that do not have access to water are provided with basic water supply. In cases of access to water, schools will be prioritized that;

- Can access full reticulation from water from existing municipal water reticulation networks.
- Fall outside the range of a municipal water reticulation system and be provided with water from.
- Boreholes.
- Rain water harvesting coupled with tanker supply during dry seasons; and

- Regular tanker supply.



3. PROGRAMME INSTITUTIONAL FRAMEWORK

3.1. PROGRAMME IMPLEMENTATION STRUCTURE

The programme is driven by Department of Basic Education (DBE) who has established a Project Management Unit to support the Programme Manager. Over time the Programme Management Unit will be replaced by a long term capacity to ensure the implementation of the programme.

The DBE works closely with its provincial counterparts at Provincial Education Departments (PEDs) to prioritise and assess the needs for specific projects. PED's interacts with the provincial custodians to coordinate the improvement of the facilities.

DBE will appoint Implementing Agents to manage batches of projects. The Implementing Agents will appoint professional service providers and contractors to execute the work.

Pictorial4 below illustrate the Programme Institutional Framework.

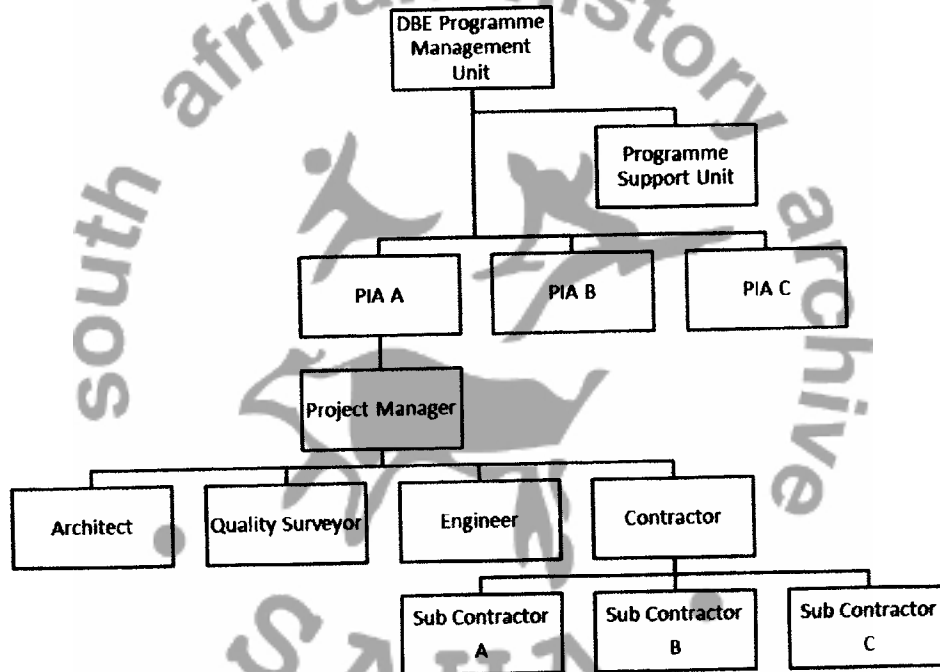

3.2. PROGRAMME GOVERNANCE

Programme governance will be conducted by various committees established to ensure that various processes are initiated within the programme, this will include the following:

- National Steering Committee;
- Technical Committee;
- Project Steering Committee;
- Provincial Planning and Monitoring Team (PPMT);
- Infrastructure Bid Specification and Evaluation Committee; and
- Infrastructure Bid Adjudication Committee.

Table 4 summarises the Programme Governance for the ASIDI Programme.

ASIDI Programme Governance	National Steering Committee	<p>Provide strategic direction to the ASIDI Programme.</p> <p>Provide general oversight on the programme.</p> <p>Ensure that the management of the programme brings together those players responsible for different elements of project success and ensure a holistic approach in support of the programme.</p> <p>Approve any changes in scope of work.</p> <p>Ensure that standards are in line with different prescripts e.g. Norms and Standards for school Infrastructure are adhered to.</p> <p>Facilitate the establishment of Sub-programme Management, their membership, reporting modalities and their interaction with the Steering Committee.</p> <p>Establish the modalities linking the targeted PEDs with DBE.</p> <p>Supervise the programme and ensure appropriate coordination and cooperation between different agencies and departments involved.</p> <p>Facilitate the linkages between national stakeholders such as the National Treasury, IDIP, CIDB, Department of Human Settlements, Water Affairs, Energy and Public Works.</p> <p>Ensure provincial ASIDI strategies and targets are in line with national goals and targets.</p> <p>Monitor progress in terms of national goals and targets;</p> <p>Assist the management of the programme in solving particular issues that may arise and that may require the intervention of the committee.</p> <p>Report to the Minister of DBE, CEM, HEDCOM and Senior Management.</p>
	Technical Committee	<p>Approval of quality on all outputs as determined by the quality standards.</p> <p>Ensuring conformity to department's standard designs.</p> <p>Reviewing designs.</p> <p>Approving designs.</p> <p>Research and recommend new technology.</p>
	Project Steering Committee	<p>Ensuring that the projects are complete.</p> <p>Develop the Project Plan from DBE's side and manage the team's performance on projects.</p> <p>Secure acceptance and approval of deliverables from the various stakeholders.</p> <p>Communication, including status reporting, risk management, escalation of issues that cannot be resolved in the team, and, in</p>

		<p>general.</p> <p>Ensuring the projects is delivered on budget, on schedule, and within scope.</p>
	Infrastructure Bid Specification and Evaluation Committee	<p>Develop bid specification, set criteria for the evaluation of the bid and evaluate the bid against the criteria that has been set.</p>
	Infrastructure Bid Adjudication Committee	<p>Assess if the acquisition process has been fair, equitable, transparent, competitive and cost effective.</p> <p>Reject proposal for the award of a bid if there is prima facie evidence that the recommended service provider has committed a corrupt or fraudulent act in competing for that particular bid.</p> <p>The recommended service provider had access to confidential information within the DBE. There is evidence of conflict of interest on the recommended service provider has abused the Department's SCM system.</p>

3.3. PROGRAMME MANAGEMENT STRUCTURE

The ASIDI Programme Management Structure consists of the Programme Manager and sub programme offices supporting and reporting to the ASIDI Programme Manager. This includes the:

- ASIDI Shared Services
- Sub-programme Managers (team leaders),
- Sub-programme Managers, (per team leader)
- Provincial Co-ordinators; and
- District Co-ordinators.

(see Annexure 3 for Programme Structure and Reporting Lines)

Pictorial5 below illustrates the Programme Management Structure

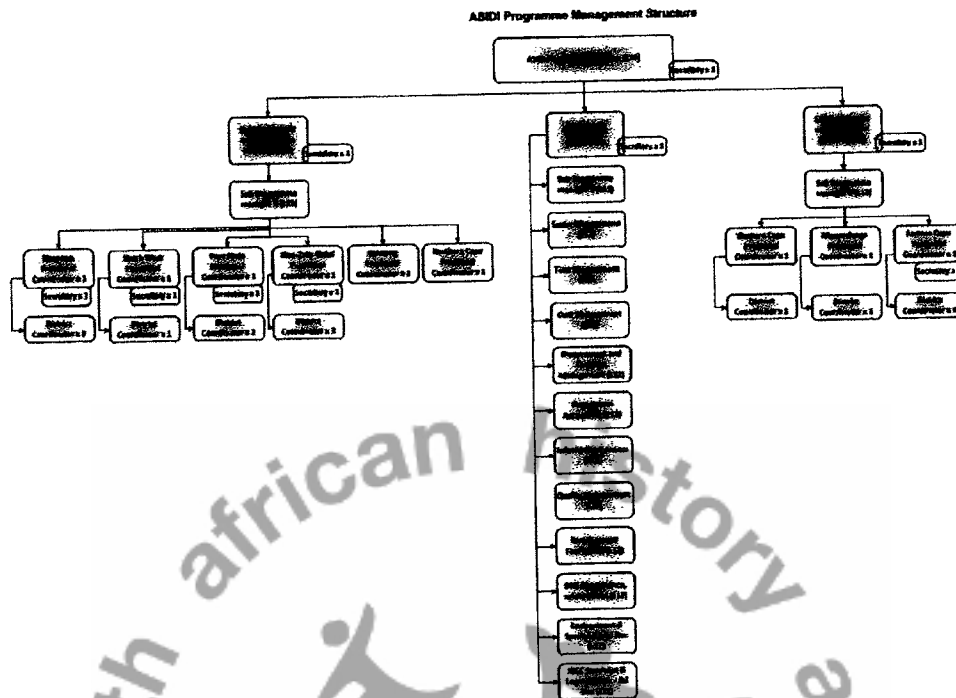

4. PROGRAMME MANAGEMENT FRAMEWORK

The ASIDI Programme adheres to the Infrastructure Delivery Management System (IDMS) (see Figure 22: *Public Sector Project Management Methodology for Design by Employer Packages, Page 53, IDMS Management Companion*) in its approach to delivery (see **Annexure 4 for Programme Delivery Process Map**) and has implemented the phases, stages and gates as prescribed and adjusted to make provision for the appointment of Implementing Agents in the within the following broad stages.

- Phase A: Programme Planning
- Phase B: Implementing Agent Procurement
 - Stage 1: Delivery Planning
 - Stage 2: Professional Service Provider (PSP) Procurement
 - Stage 3: Design
 - Stage 4: Contractor Procurement
 - Stage 5: Works & Practical Completion
 - Stage 6: Final Completion and Hand-over
 - Stage 7: Project Closing
- Phase C: Programme Closure

As depicted in the Programme Delivery Process Map, the ASIDI programme has also implemented a comprehensive programme management approach including the following:

- Director Shared Services
- Sub-programme Managers (Team Leaders),
- Sub-programme Managers,
- Scope Manager;
- Procurement Specialist;

- Contract Manager;
- Stakeholder Manager;
- Communications Manager;
- Quality Manager;
- Time Manager;
- Cost Manager;
- Programme Accountant;
- Development Facilitator;
- Information Specialist;
- OHS (Compliance, safety plans);
- Environmental Specialist – ad hoc;
- JBCC Specialist & Legal Advisor – ad hoc;
- Provincial Co-ordinators; and
- District Co-ordinators.

The following sections briefly describe the programme approach for each of the functions in the programme management approach. The RASCI (Responsible, Accountable, Support, Consult with and Inform) matrices are used to indicate the roles of different stakeholders.



4.1. SCOPE MANAGEMENT

4.1.1. Policy

The scope of the ASIDI will be managed through the scope management documents. Each scope management document must be approved according to the formal approval process and no deviation from the approved scope will be entertained unless the scope change is properly recorded in the scope management document and has formally be approved.

4.1.2. Scope Management Documents

The table below summarises the scope management documents for ASIDI, and refers to the template that must be used by the relevant stakeholder to complete the scope management document.

Table5 – ASIDI Scope Management Documents

Document Name	Template Reference
Programme Scoping Document	Annexure 2
Programme Implementation Schedule	Annexure 6
Programme Batches	Annexure 7
Project Scope Template	
Strategic Brief	4T16
Infrastructure Programme (Batch) Implementation Plan	3T05
Cluster Scoping Document	
Prelim Design Report	
Design Development Report	
Design Drawings	
Construction Information	4T10; 4T13; 4T04; 4T03
Progress Reports	4T14; 4T19; 3T04
Practical Completion Report	4T07
Final Completion Report	4T08; 4T15
NEIMS Assessment	DP1_T 23_ ; DP1_T 24_ ; DP1_T 25_ ; DP1_T 26_ ; DP1_T 27_
Project Performance Report	

4.1.3. Scope Management Process and Responsibility

Table6 – Scope Management Process and Responsibility

Process	Information Source	Output	Contractor	PED	Implementing Agent	Professional Services Provider	Programme Support Unit
Determine Programme Scope	ASIDI Strategy Document	Programme Scoping Document					R
Develop Implementation Strategy	Programme Scoping Document	Implementation Plan Budgeted Cash Flow					R
Develop Procurement Strategy	Implementation Plan Budgeted Cash Flow	Procurement Strategy					R
Delivery Environment Assessment	Implementation Plan	Implementation Plan Budgeted Cash Flow Procurement Strategy					R
Scope batches of projects	Implementation Plan Budgeted Cash Flow Procurement Strategy	Memo of Agreement Batch scoping document Project Scope Template					R
Define and Prepare Clusters	Memo of Agreement	Infrastructure			R		

Process	Information Source	Output	Contractor	PEB	Implementing Agent	Professional Services Provider	Programme Support Unit
	Batch scoping document Project Scope Template Strategic Brief	Programme (Batch) Implementation Plan					
Works Planning	Infrastructure Programme (Batch) Implementation Plan	Cluster Scoping Document			R		
Prelim Design Development	Cluster Scoping Document	Prelim Design Report				R	
Detail Design	Prelim Design Report	Design Development Report				R	
Prepare bid document	Design Development Report	Construction Information Design Drawings				R	
Prepare construction Information	Construction Information Design Drawings	Progress Reports	R				
Construct	Progress Reports	Progress Quarterly Assessment Report			R		
Practical completion	Progress Quarterly Assessment Report	Practical Completion Report				R	
Hand Over	Practical Completion Report	Final Completion Report				R	
Verify product review	Final Completion Report	Quality Assessment Report					
Compile contracting file	Quality Assessment Report	Contract File				R	
Conduct NEIMS Assessment	Contract File	NEIMS Assessment				R	
Update NEIMS	NEIMS Assessment	Project Performance Report					R
Archive contract file and NEIMS assessment	Contract File NEIMS Assessment	Contract File					R
Close Project	Contract File						R

Legend: RASCI (Responsible, Accountable, Support, Consult with, Inform)

4.2. COST MANAGEMENT

4.2.1. Policy

The National DBE has compiled a Standard Bill of Quantities (BoQ) for each type of project to be executed. PSP will be obliged to use the standardised bill of quantities for cost estimation. To minimise variations on contract amounts, the number of variable cost (unit costs) on each contract will be minimised through proper determination of these variable cost before publishing the BoQ.

The authority for the approval of variations is limited to:

- PSU total variation of 5% on project budget (cumulative).
- PIA total variation of 5% on project budget (cumulative).

4.2.2. Cost Management Process and Responsibility

Table 7 provides a summary of the cost management process and related responsibility

Process	Source Information	Output / Deliverable	Implementing Agent	Professional Services Provider	Programme Support Unit
PSU submits invoice	SLA and its Amendments	Invoice			R
Verify PSU Invoice	Invoice	Verified Invoice			A
Compile cost norm and standard BOQ	Programme Scope	Cost Norms			R
Calculate programme cost	Programme Scope	Master Cost Schedule Estimated Costs			R
Prepare programme budget	Master Cost Schedule Programme Scope	Programme Budget			R
IA submits invoice	Programme Budget IPIP	IA Invoice	R		
Verify and Approve IA Invoice	IA Invoice	Verified Invoice			A
Assess Design Estimate	Programme Budget	Design Estimate (DE)			A
Verify PSP invoice	PSP Invoice	Verified PSP Invoice	A		
Assess Bill Of Quantities	Bill of Quantities	Construction Estimates (CE)			A
Assess DE against EC	Construction Estimate	Updated Programme Budget			A
Compare certificate to contract data	Contract data certificate	Accepted certificate	A		

Legend: RASCI (Responsible, Accountable, Support, Consult with, Inform)

4.3. TIME MANAGEMENT

4.3.1. Policy

The Department of Basic Education has adopted the Project Execution Plan (PEP) approach from the IDMS as its approach to time management of the ASIDI projects. All relevant stakeholders must complete the PEP in the required format and submit PEP in a Microsoft Project 2007 or later format.



4.3.2. Time Management Process and Responsibility

Table 8 summarised the Time Management Process and Responsibility

Process	Source Information	Deliverable Output	Contractor	Implementing Agent	Professional Service Provider	Programme Support Unit
Determine standard delivery times	Batch Schedules	Master Project Schedule				R
Compile standard project schedule per project type	Programme Scope Standard Delivery Times	Standard Project of Schedule				R
Determine activity schedule	Standard Project of Schedule	Batch Schedule				R
Compile master project schedule	Batch Schedules	Master Project Schedule				R
Prepare PEP1	Batch Scoping	PEP1 Planning Schedule				R
Review and update master project schedule	PEP1	Updated Master Project Schedule				R
Prepare PEP 2	Briefing Document	PEP2: Implementation Schedule				R
Review and update master project schedule	PEP2	Updated Master Project Schedule				R
Review IPIP	IPIP	Freezed Implementation Baseline				R
Prepare PEP 3	Design Brief	PEP 3: Design Schedule				R
Monitor progress	Scheduled Progress	Updated Master Project Schedule				R
Prepare PEP 4	Detailed Design	PEP 4: Procurement Schedule				R
Review and update master project schedule	PEP 4	Updated Master Project Schedule				R
Prepare PEP5	Construction Information	PEP 5: Construction Schedule				R
Review PEP 5	Time Variation	PEP 5: Construction Schedule Updated				R
Review and Update MPS	PEP 5: Construction Schedule Updated	Updated Master Project Schedule				R
Monitor progress against MPS	Construction Progress Report	Updated Master Project Schedule				R
Prepare PEP 6	Practical Completion Report	PEP 6: SNAG Repair Plan				R
Close project change status to complete	Final Completion signed off SNAG	PEP 7: Project Hand Over Plan				R

Legend: RASCI (Responsible, Accountable, Support, Consult with, Inform)

4.4. PROCUREMENT AND CONTRACT MANAGEMENT

4.4.1. Procurement Strategy

DBE will establish three transversal framework agreements to ensure that the procurement of Implementing Agents, Professional Service Providers and Contractors is done within the context of section 217 of the Constitution and PFMA regulations 16A.

The three framework agreements are:

- Appointment of Implementing Agents to Participate in a National Transversal Framework Agreement for the Department of Basic Education's Accelerated Schools Infrastructure Delivery Initiative (ASIDI) for a period of 3 years.
- Appointment of Built Environment Professionals to Participate in a National Transversal Framework Agreement for the Department of Basic Education's Accelerated Schools Infrastructure Delivery Initiative (ASIDI) for a period of 3 years.

- Appointment of Contractors to Participate in a National Transversal Framework Agreement for the Department of Basic Education's Accelerated Schools Infrastructure Delivery Initiative (ASIDI) for a period of 3 years.

State-owned implementing agents may be appointed through a negotiated process in terms of the Intergovernmental Relations Act. Schedule 2 and 3 Public Entities may request exemption from participating in the framework agreement by submitting its procurement policy to the Accounting Officer of the DBE, who may, on examining the compliance to section 217 of the Constitution, grant the Entity permission to use its own procurement system to procure.

Where a state-owned implementing agent's procurement policy is not ratified, they must participate in the framework agreement by applying to the Accounting Officer of the DBE for permission to participate in the framework agreement.

Where a state-owned implementing agent's procurement policy is ratified, an audit certificate for each procurement process must be provided, specifying that the procurement process was conducted in a fair, equitable, competitive, transparent, and cost effective manner.

DBE will adjudicate all responses received by implementing agents partaking in the framework agreement.

4.4.2. Contracting Strategy

The contracting strategy outlines the various contracts to be entered into with the various stakeholders, namely:

- Implementing Agents;
- Professional Service Providers; and
- Contractors

Table 9 summarises the Contracting Strategy

Service Provider Category	Contracting Strategy
Implementing Agent (State)	A Memorandum of Agreement will be signed with an Implementing Agent in accordance to the Inter-Governmental Relations (IGR) and the prescripts of the cidb for a drafting a Memorandum of Agreement (MoA)
Implementing Agent (Non-State) Professional Service Providers Contractors	The JBCC (2000) Principal Building Agreement (Edition 5.0) will be used as contract

4.4.3. Procurement Management Process and Responsibility

Table 10 summarises the Procurement Management Process and Responsibility

Process	Information Source	Deliverable	Implementing Agent	Professional Services Provider	Contractor	Programme Support Unit	Client
APPLICABLE TO DBE FRAMEWORK AGREEMENTS							
Prepare procurement documentation	Procurement Strategy	Procurement Documentation Advertisement				R	
PC2.1a Authorise call for Tenders	Procurement Documentation Advertisement	Permissions to call for tenders				R	A
Solicit bids from IA's, PSP and contractors	Permissions to call for tenders	Solicit bids Advertisement				R	A

Process	Information Source	Deliverable	Implementing Agent	Professional Services Provider	Contractor	Programme Support Unit	Client
Assess Proposals	Advertisement	Evaluations schedule	S	S		R	A
PC2.1b: Approval of service providers	Evaluations schedule	List Approved suppliers				R	A
Establish supplier register	List Approved suppliers	Supplier register				R	A
Compile standard Contract data for IA's, PSP's and Contractors	JBCC 2000	Contract Data for IA's PSP's and Contractors		R		A	
Call for quotations	Supplier register	Quotations from Contract data				R	A
PC2.2a :Evaluate & adjudicate quotation	Quotations Contract Data	Award	S	S		R	A
Accept form of offer	Form of Offer and Acceptance	Contract data				A	R
Accept form of contract from IA's	Award	MOA Batch scoping doc Project Scope Template Batch list	R			R	A
Adjust contract	Approved VO Contract Data	Contract Data	R			R	A
PC2.2 b:Evaluate & adjudicate quotation from IA's	Quotations from IA's	Award		S		A	
Request permission to procure PSP	Per cluster	Consent Form	R			S	A
Nominate 5 PSP's from supplier register	Consent form	Supplier Names				R	A
Call for quotation from PSP's	Supplier Names	Quotations	R			S	A
PC4a Evaluate and Adjudicate Quotation from PSP	Quotations	Award	A			S	A
Accept form of offer	Award Form of Offer and acceptance	Signed JBCC Cluster Scoping Document Contract Data	R	R			A
Adjust contract	Approved VO	Approved VO Contract Data	R				A
Request permission to procure contractors	Consent form JBCC Scoping Document Contract Data	Authorise to Procure contractors	R				A
Nominate 5 contractors from supplier register	Authorisation to Procure contractors	5 Nominated Contractors				R	A
Call for quotation from contractors	5 Nominated Contractors	Quotations from Contractors	R				A
PC4b: Evaluate and adjudicate quotations from contractors	Quotations from Contractors	Award	R			S	A
Accept form of offer	Award	Signed JBCC Scoping Document Contract Data	R				A
Adjust contract	Approved VO	Approved VO Update Contract data	R			S	A
APPLICABLE TO SCHEDULE 2 AND 3 ENTITIES							
Prepare Procurement documentation	IA Procurement Policy	Procurement Documentation Advertisement	R				C
PC2.1a Authorise call for Tenders	Procurement Documentation Advertisement	Permissions to call for tenders	A				C
Solicit bids from PSP and contractors	Permissions to call for tenders	Solicit bids Advertisement	A				
Evaluate Proposals and Tenders	Advertisement	Evaluations schedule	A				C

Process	Information Source	Deliverable	Implementing Agency	Professional Services Provider	Contractor	Programme Support Unit	Client
PC4a Evaluate and Adjudicate tenders from PSP	Tenders	Award	R				A
PC4b: Evaluate and adjudicate tenders from contractors	Tenders	Award	R				A
Adjust contract	Approved VO Contract Data	Contract Data	R				A

Legend: RASCI (Responsible, Accountable, Support, Consult with, Inform)

4.5. MONITORING AND REPORTING

4.5.1. Policy

As previously indicated, the DBE has adopted the IDMS Gateway System for the Monitoring, Reporting and Control of the project.

Table 11 summarises the Gateways and relevant documents to be approved per Gateway

Gateways
G1: Approval of ASIDI Strategy
G2: Programme Baseline
G3: Review Strategic Brief Report
G4b: Review Implementation Plan
G4b: Review IPIP
G5: Prelim design review
G6a: Design Review
G6b: Review contracting information and programme
G6c: Review works implementation report
G7: Review Practical Completion Report
G7a: Project Review Monthly Report
G7b: Review Practical Completion Report
G8: Review contract file

4.5.2. Monitoring and Reporting Process and Responsibility

Table 12 summarises the Monitoring and Reporting Process and Responsibility

Process/ Gateway	Source Information	Deliverable/Output	Custodian	User	Implementing Agent	Professional Services Provider	Programme Support Unit
G2: Programme Baseline	IPMP	Programme Baseline	R				A
Consent							A
G3: Review Strategic Brief Report	PEP 1: Strategic Brief	PEP 1 Reviewed PEP 1					A
G4a: Review Implementation Plan	PEP 2: Concept Report	PEP 2 Reviewed PEP 2 Variation Order	S				A
G4b: Review Implementation Plan	Approved VO IPIP	Reviewed IPIP					A
G5: Prelim design review	PEP 3	Reviewed PEP 3			A		S
G6a: Design Review	Assessed DE >5% PEP 4	Reviewed PEP 4	S		A		S
Review Prelim Design	Prelim Deigns	Approved Prelim Designs					R
G6b: Review contracting information and programme	PEP 5: Construction Information	PEP 5 Approved Construction Information			S	A	
G7: Review Practical Completion Report	Monthly Reports Assessed VO	PEP 5 Approved VO Master Project Schedule	S	S	S	A	S
G8: Review contract file	PEP 7: Contract File NEIMS Assessment	PEP 7: Contract File NEIMS Assessment Reviewed Contracting File			A		S

Legend: RASCI (Responsible, Accountable, Support, Consult with, Inform)

4.6. BUDGETING AND PROGRAMME ACCOUNTING

Programme budgets will be updated with the actual cost for implementation for each programme phase; invoices will be paid within 21 working days once they have been verified against the certificates. Monthly forecasts will be transferred in tranches to the IA where applicable, and detailed reports on payments made during the month, with copies of the relevant claims as proof of payments made, as well as the forecast for the next month's payment must be provided by the IA, and an audit of the certificates and the reconciliation of all contractual amounts will be conducted by DBE.

On project close-out, a reconciliation of all payments made and outstanding payments to be made will be conducted.

4.6.1. Budgeting and Accounting Process and Responsibility

Table 13 summarises the Budgeting and Accounting Process and Responsibility

Process	Source Information	Deliverable/Output	Contractor	Implementing Agent	Professional Services Provider	Programme Support Unit
Pay PSU invoice	Verified Invoice	Payment				R
Update project budget with FE	Feasibility Estimate	Updated Budget				R
Pay invoice	Verified Invoice	Payment				R
Update project budget with Design Estimate	Design Estimate	Design Updated Programme Budget				R
Pay IA invoice	Verified IA Invoice	Payment to IA				R
Pay PSP invoice	Payment from DBE	Payment to PSP				R
Request tranche payment from DBE	Accepted Certificate	Tranche Payment Request		R		
Update project budget	Tranche Payments	Updated Programme Budget		R		
Assess final account	Final Account	Assessed Final Account		A		
Update project budget	Assessed Final Account	Updated Project Budget				R

Legend: RASCI (Responsible, Accountable, Support, Consult with, Inform)

4.7. PERFORMANCE MANAGEMENT

The programme performance will be evaluated on a quarterly basis through feedback from the monitoring and reporting process. The evaluation must be based on the set targets. The programme must identify the gaps in accordance to the evaluation, if gaps were identified, an improvement plan must be compiled and captured, outlining how the client will improve the programme. The evaluation will be based on the performance indicators for the programme.

4.7.1. Key Performance Indicators

In order to monitor and evaluate the Programme in terms of its Objectives, Key Performance Indicators (KPI's) will be reported on throughout the implementation of the programme.

Table 14 summarises ASIDI Key Performance Indicators

Element	Description	KPI	Target	Measurement Method	Means of Verification
School	Eradicates IS	Number of schools built of appropriate materials	496	Total number of identified schools constructed of appropriate materials	Programme baseline NEIMS Reports
	Adequate water	Number of schools provided with adequate water	1120	Total number of projects completed for providing adequate water	Programme baseline NEIMS Reports
	Adequate electricity	Number of schools provided with adequate electricity	916	Total number of projects completed for providing electricity	Programme baseline NEIMS Reports
	Adequate sanitation	Number of schools provided with adequate sanitation	741	Total number of projects completed for providing sanitation	Programme baseline NEIMS Reports
Project	Time	Time deviation on projects	20%	The number of projects completed on time/ the number of projects*100	PEP 1-7
	Scope	Scope deviation on projects	10%	The number of projects completed within scope/ the number of projects*100	PEP 1-7
	Cost	Cost deviation on projects	5%	The number of projects completed within cost/ the number of projects*100	PEP 1-7
OHS	Appointment of safety officer	Percentage of site with an appointed safety officer	100%	The number of sites with an appointed safety officer/ the number of sites*100	Record of Appointment
	Occupational health and safety training	Percentage of workforce attending health and safety training	90%	The number of people attending health and safety training/ the number of workforce*100	Training Reports
	HIV/aids training	Percentage of workforce attending HIV/aids training	90%	The number of people attending health and safety training/ the number of workforce*100	Training Reports
	No of accidents on site	Percentage of sites with reported accidents	10%	The number of accidents reported on site/ the number of sites*100	Incident Report
EHS	Environmental Impact	Percentage of projects compliant to environmental issues	100%	The number of projects compliant to environmental issues/ the number of projects*100	Design Documentation
	Glazing	Percentage of projects compliant to glazing requirements	80%	The number of compliant to glazing requirements/ the number of projects*100	Design Documentation
	Green building issues	Percentage of projects compliant to green building requirements	40%	The number compliant to green building requirements/ the number of projects*100	Design Documentation
Skills Development		Number of workforce provided the opportunity for skills development	500	Number of workforce provided the opportunity for skills development	Training Reports

4.7.2. Performance Management Process and Responsibility

Table 15 summarises the Performance Management Process and the responsibilities

Process	Source Information	Deliverable/Output	Contractor	Custodian	Provincial Treasury	User	Implementing Agent	Professional Services Provider	Programme Support Unit
Develop Performance Framework	Programme Scope	Performance Framework							R
Define Key Performance Indicators	Performance Framework	Key Performance Indicators							R
Establish baseline target	KPI's Master Project Schedule	Target Baseline							R
Measurement Methods	ASIDI Process Map & KPI's	Measurement Method							R
Update targets and measure IA performance	Target Baseline Master Project Schedule	IA Performance Report							R
Measure PSP performance	Updated Targets Master Project Schedule	PSP Performance Report							R
Evaluate project	PEP 6	Project Status							R
Measure contractor performance	Master Project Schedule	Contractor Performance Report							R
Baseline project performance	Project Status Reviewed Contract File	Project Performance Report							R

Legend: RASCI (Responsible, Accountable, Support, Consult with, Inform)

4.8. RISK MANAGEMENT

4.8.1. Policy

The programme manager must establish a risk register. The risk register must contain a risk description, category, evaluation and actions for the treatment of the risk.

Risks must be categorized as follows:

- Institutional
- Procurement
- Financial Management
- Human Resources
- Programme Systems
- Environmental
- Beneficiary management
- Political

All risk must be evaluated in terms of its likelihood and consequence, it must be ranked actions to mitigate the risks must be assigned to the responsible person.



4.8.2. Risk Management Process and Responsibilities

Table 16 summarises the Risk Management Process and the responsibilities

Process	Source Information	Deliverable/ Output	Contractor	User	Implementing Agent	Professional Consultant	Programme Support
Develop Risk Management Framework	Programme Scope	Risk Management Framework					R
Develop Risk Register	Risk Framework	Risk Register					R
Establish risk tolerable level	Risk Framework	Tolerable risk level					R
Update and measure risks	Risk Register	Updated Risk Register					R
Identify Risk	Design Review	Identified Risks					R
Identify Risk	Design Review	Identified Risks				R	
Identify Risk	Works Implementation Report	Identified Risks	R				
Identify Risk	Practical Completion Report	Identified Risks					R
Risk Assessment	Design Review	Risk level					R
Risk Assessment	Design Review	Risk level				R	
Risk Assessment	Works Implementation Report	Risk level	R				
Risk Assessment	Practical Completion Report	Risk level					R
Risk Treatment	Design Review	Risk Mitigation actions					R
Risk Treatment	Design Review	Risk Mitigation actions				R	
Risk Treatment	Works Implementation Report	Risk Mitigation actions	R				
Risk Treatment	Practical Completion Report	Risk Mitigation actions					R
Risk Monitoring	Risk Register	Reduced Risk level					R

Legend: RASCI (Responsible, Accountable, Support, Consult with, Inform)

4.9. QUALITY MANAGEMENT

4.9.1. Policy

The ASIDI Programme will adhere to strict quality standards in the planning, design and delivery of the programme. For this purpose a number of standards and guidelines have been compiled and all programme role-players will be required to adhere to these standards and guidelines.

4.9.2. Standards and Guidelines

Table 17 contains all the documents and references that the programme stakeholders as well as indicate the stakeholder to whom it is applicable:

Quality Requirement	Document Reference	Status Approval
Uniform School Design	Design Guidelines for Schools	Approved by Programme Steering Committee
Cost Management	Cost Norms	
Cost Management	Prototype Bill of Quantities	
Design Guidelines for schools		
Registered persons	The Rules of Conduct for Registered Persons	

HIV/AIDS awareness	SANS 1921-6, Construction and management requirements for works contracts – Part 6: HIV/AIDS awareness	
The contracting strategy	The contracting strategy will be JBCC 2000.	
The two forms of contract	The two forms of contract approved by the CIDB are the CIDB Standard Professional Services Contract and the NEC3 Professional Service Agreement	
The design by employer contracting strategy	The design by employer contracting strategy used in conjunction with bills of quantities is provided for in the JBCC (Principal Building Agreement	
For the 400+ schools in 2012/13 FY onwards, the following contracting model will be adopted:	Design-by-employer model - for selected schools sufficiently covered by the planning work by end of December 2011. The National Transversal Framework Agreement.	
Professional Services for planning and construction supervision:	The procurement for professional services will use the traditional pre-planned approach to construction. The design concept approved by the DBE will be used	
Construction Services:	A nominated tender procedure will be followed in respect of the contracts for construction works. Standard construction contracts (JBCC 2000 series) agreements will be entered into	
Targeted Procurement Strategy ;	Tenders shall be invited for subcontracts in terms of the CIDB Standard Conditions of Tender.	
Tender Evaluation Procedure:	Method 2 (i.e. Financial Offer and Preference) will be used to evaluate tender offers for the provision of Professional Service Providers and construction works for standard agreements	
Contracting for Professional services:	The contracting strategy for PSP's will be JBCC 2007.	
Contracting for Construction Services:	The JBCC 2000 for construction services will be entered into.	
The three framework agreements are:	<p>Appointment of Implementing Agents to Participate in a National Transversal Framework Agreement for the Department of Basic Education's Accelerated Schools Infrastructure Delivery Initiative (ASIDI) for a period of 3 years.</p> <p>Appointment of Built Environment Professionals to Participate in a National Transversal Framework Agreement for the Department of Basic Education's Accelerated Schools Infrastructure Delivery Initiative (ASIDI) for a period of 3 years.</p> <p>Appointment of Contractors to Participate in a National Transversal Framework Agreement for the Department of Basic Education's Accelerated Schools Infrastructure Delivery Initiative (ASIDI) for a period of 3 years</p>	

Quality Requirement	Document Reference	Status Approval
Contracts with implementing Agents	A Memorandum of Agreement will be signed with an Implementing Agent in accordance to the Intergovernmental Relations (IGR) and the prescripts of the cidb for a drafting a Memorandum of Understanding (MoA)	
Contracts with Professional Service Providers	The JBCC 2000 will be entered into with the Professional Service Providers for all elements. Each school will be contracted individually with a PSP	
Contracts with Contractors	The JBCC 2000 will be entered into with the contractors for all elements. Each school will be contracted individually with a contractor	
Contract data	Data provided by the Employer	
Contract data	Data provided by the Contractor	
Contract data	Data provided by Employer	
Contract data	Data provided by Consultant	

For Construction Quality Management please see annexure 8.

For Design and Development requirement please see annexure 9

4.9.3. Quality Management Process and Responsibilities

Table 18 summarises the Quality Management Process and Responsibilities for the ASIDI Programme.

Process	Source Information	Deliverable Output	Responsibility							
			Contractor	Cluster	Provincial Treasury	User	Implementing Agent	Professional Service Provider	Programme Support Unit	
School Prototype Designs	Design guidelines	Prototype Designs								R
Compile project standards	Prototype Designs Cost norms / standards BOQ Procurement Documents Contract Data	Programme Standards								R
Conduct maturity assessments	Programme Standards	Maturity Assessments								R
Compile quality management plan (QMP)	Programme Standards Maturity Assessments	Quality Management Plan Quality Standards								R
Review IPIP	JBCC Cluster Scoping Document Contract Data Quality Management Plan Quality Standards	Reviewed IPIP								R
Review project file	Quality Management Plan Quality Standards Reviewed PEP 4	Project Quality Management Plan Quality Standards								R
Verify progress and quality on site	Quarterly Assessment Report (QAR) Project Quality Management Plan	Site Quarterly Report Assessment								R

Process	Source Information	Deliverable/ Output	Contractor	Custodian	Provincial Treasury	User	Implementing Agent	Professional Services Provider	Programme Support Unit
	Quality Standards								

Legend: RASCI (Responsible, Accountable, Support, Consult with, Inform)

4.10. RECORDS MANAGEMENT

Records Management for the ASIDI Programme will be incorporated into the current DBE Filing Plan. However the ASIDI Programme Manager will ensure that all documents are submitted to the Programme Records Manager for liaison with the departmental filing manager in order to file and archive all documentation. Programme documentation requests will be conducted through the Programme Records Manager.



5. SOCIAL FACILITATION

The Implementing Agent will ensure that the communities where the various projects are initiated will be informed of all the developments occurring around their specific environment. The relevant Social Facilitator will ensure that all stakeholders including the community understand and buy-in the ASIDI programme. This includes consultation with the following stakeholders:

- Traditional Leaders from the affected communities through community development facilitation meetings to participate actively and support the programme through the Implementation Committee.
- SGB's in the process of the design of schools as per the DBE guidelines to ensure that the schools meet their expectations and they are in agreement with the layout plan of the schools.
- Community/Public Meetings to ensure active participation especially in identifying local skilled and unskilled labourers who will add value to the ASIDI programme as well.
- Affected Communities through their leadership i.e. the Traditional Leaders and the Elected Ward Councillors who will be members of the Implementation Committee.

A Provincial Planning and Monitoring Team (PPMT) between the DBE, IA, DPW and Provincial Department of Education will meet monthly in the Province to ensure information flows between the stakeholders, unblocking of processes, monitor progress and ensure cooperation.

At school level, an Implementation Committee will be instituted to agree on issues such as site development plan, building technology. Regular site meetings to satisfy all stakeholders on progress and quality will be convened by the IA site team and attended by the DBE, Circuit representative of the Provincial Department of Education, Principal, SGB and the Traditional Council/ Ward Councillor.

A comprehensive development facilitation process will be conducted for each school in the programme.

6. COMMUNICATION PLAN

6.1. INTRODUCTION

The ASIDI Communication Plan outlines the following elements for project communication, internal communication and public communication:

- Communication Element;
- Target Audience;
- Message;
- Medium;
- Frequency;
- Action plan; and
- Responsibility.

Objective

The objective of this plan is to present the ASIDI programme as an effective and on-going solution to the infrastructure challenge facing South African schools.

Scope

- To own and direct the information on ASIDI's work.
- To effectively communicate the work being undertaken by ASIDI.

Application

- Initiate and manage a proactive and forward looking communications approach.
- Restore credibility in ASIDI's work by managing stakeholders' perceptions.

6.2. PROCEDURES

The primary objective is to own the dissemination of information on the state of infrastructure development by proactively keeping all stakeholders fully informed of developments, whether positive or negative. The stakeholders will include: The tax payer, media, concerned NGOs, Internal staff, Treasury and Cabinet

The following goals will be pursued from 1 December 2012.

- The Department of Basic Education has very little information on the work of ASIDI, aside from the recent statement in reaction to negative press reports. We propose the addition of a page to the existing site to focus on ASIDI by 15 January 2013.
- We propose to drive traffic towards the new page via the use of face book, twitter and Youtube. Start date 31 January 2013.
- Production and uploading of feel good clips and photographs highlighting short success stories, both past and future as they occur or testimonies by community members from various sites by 25 January and on-going.
- Use of in situ signage and brochures to communicate directly with local communities.
- Publication and dissemination of an electronic newsletter, quarterly, from 29 March, 2013.
- Initiating an internal stakeholder briefing for internal staff and appropriate departments such as Treasury.
- Proposing and initiating a quarterly briefing for external stakeholders to be hosted by the Department of Basic Education, starting 29 March, 2013. Stakeholders will include: All forms of the media, Interested NGOs such as Equal Education, Child Law Centre and others

6.3. COLLABORATION INITIATIVE

The objective is to create a partnership for progress that focuses on cooperation rather than criticism and point scoring. The issues to be considered will include:

- The one school, one library programme: Highlight the provision of library services at all completed schools.
- Collaborate with relevant departments and partners to ensure that educators are seen to be using the computers in the libraries.
- Create and initiate a reading challenge project in collaboration with teachers at a pilot site(s) with a view to producing a short film by 30 September, 2013
- Identification and activation of other partners
- Creation of advocates through our positive work. These could be community leaders, headmasters and satisfied parents
- Create tours to selected project sites for internal stakeholders such as Treasury.
- Initiate and improve relationship with Equal Education, Child Law Centre

Table 19 summarises the Local and Project Communications for the ASIDI Programme.

Communication Element/for Events	Project Level	Regional Handovers	Project Signboards
Target Audiences	Local community and school committee	Local community	Local community
Message	Government is delivering and providing for the people and families/learners are benefiting	Government is delivering and providing for the people and families/learners are benefiting	Government is delivering and providing for the people and families/learners are benefiting
Medium	Address to Project Steering Committee - at the start and handover of each project	Handover ceremony within each region X 5	At start of construction project signboard (NOTE not contractors signboard) erected
Frequency	Start and handover of each project	Staggered through the year.	One off at start of construction
Action Plan	Plan attendance of Project Steering Committee at start and at handover of project.	Coordinate handover ceremony activities and message with provincial departments	a. Signboard layout and details provided to contractor b. Signboard manufactured and erected
Responsibility	PM's	Communication Officer	Contractor

Table20 summarises the Internal Communications for the ASIDI Programme.

Communication Element/Major Events	PIA Management Reports	Client Level	Political leadership
Target Audiences	CEO	Senior Management within the client organisation	Political leaders for the programme
Message	PIA is delivering effectively with proper financial controls	PIA is delivering on time to budget and quality and the social impact of the programme	PIA is delivering on time to budget and quality and the social impact of the programme
Medium	Monthly management reports as well as High level Exec Summary	Monthly management reports (Client Report) as well as High level Exec Summary	High level executive summary report with key statistics and pictures (1 page PowerPoint)- progress, social impact, challenges)
Frequency	Monthly	Monthly	Quarterly
Action Plan	monthly progress report, PIA management reports and high level executive summary PowerPoint report	Prepare monthly progress report and high level executive summary written)	Prepare high level executive summary PowerPoint report
Responsibility	Programme Manager	Programme Manager	Programme Manager

Table21 summarises the Public Communications for the ASIDI Programme.

Communication Element/Major Events	Radio Talk Shows	Advertorials	Briefings	Programme Launch
Target Audiences	Local community and public at large	Local community and public at large	Activist stakeholders	Government and public at large
Message	Government is delivering and providing for the people and families/learners are benefiting	Government is delivering and providing for the people and families/learners are benefiting	Government is honouring its responsibilities and transforming schools and learners' lives	Government is delivering and providing for the people and families/learners are benefiting
Medium	Radio talk show/interviews - Umhlobo Wenene, Algoa FM, Unitra, 702, SaFM	Advertorials in local newspapers, Page on DBE website, Newsletter	Stakeholder briefings Electronic newsletter	Launch ceremony
Frequency	Every 3 months March, June, September, December	Every 3 months March, June, September, December	Every three months – March, June, September, December	As and when Practicale Completion is achieved
Action Plan	Set up radio talk show dates and interviewee and message	a. Prepare advertorials b. Negotiate and place advertorials c. Monitor impact d. Publish and circulate newsletter	Initiate dialogue with a view to reducing litigation	Coordinate launch activities and message with provincial departments
Responsibility	Communication Officer	Communication Officer	Communication Officer	Communication Officer

7. PROGRAMME MANAGEMENT RESOURCES

7.1. CAPACITATION PLAN

DBE is required to provide resources to support the programme; these resources will be directly appointed by DBE on a contractual basis for the programme period. DBE has currently appointed consultants which will be progressively replaced with the department's own resources. However consultants are not going to be phased out completely as their specialists' expertise will be required for specific programme aspects.

7.2. RESOURCE REQUIREMENTS

The programme requires a total of 62 resources as outlined in the table below to support it.

Table 22 summarises the Resource Requirements, quantity and level.

Programme Manager	14	1
Director Shared Services	13	1
Sub Programme manager: Team Leader 1	13	1
Sub Programme manager: Team Leader 2	13	1
Sub Programme manager: 1	13	1
Sub Programme manager: 2	13	1
Scope Management (L12)	12	1
Time Management (L12)	12	1
Cost Management (L12)	12	1
Procurement and Contract Management (L12)	12	1
Programme Accounting (L12)	12	1
Information Services (L12)	12	1
Quality Management (L12)	12	1
Development Facilitation (L12)	12	1
OHS (Compliance, safety plans) (L12)	12	1
Provincial Coordinators	11	9
District Coordinators (ASIDI)	11	14
Communications	11	1
Scope Management (L11)	11	1
Time Management (L11)	11	1
Cost Management (L11)	11	1
Procurement and Contract Management (L11)	11	2
Programme Accounting (L11)	11	3
Information Services (L11)	11	2
Quality Management (L11)	11	2
Development Facilitation (L11)	11	2
Programme & Dir: Shared services Secretary	7	1
Secretary (Level 14)	6	1
Secretary (Level 13)	6	2
Secretary (Office)	6	5

7.3. PHASING IN RESOURCES

The costing for the department's required resources is based on the current Department of Public Service and Administration's (DPISA) rates per resource level. This includes the costing for the resources currently employed by DBE on a consultation basis, with their rates based on DPISA's Hourly Rates for Consultants. The costing also includes office space, communication, computer, travelling & disbursements, printing and copying costs.

The diagram below outlines that consultants are currently majority of the programme resources and will progressively decrease as the department begins phasing in its own resources, until 2015 where the programme will consist of majority department's resources and a layer of consultants retained for their specialist expertise.

Pictorial6 below illustrates the expenditure per resource type for ASIDI Resources.

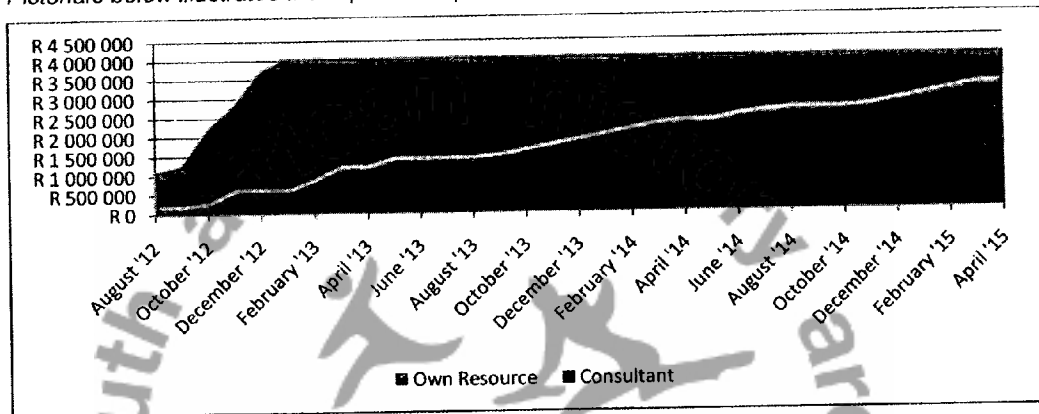

7.4. PROGRAMME MANAGEMENT RESOURCE BUDGET

The table below outlines the programme management resource budget for DBE resources.

Table 23 summarises the Programme Management Resource Budget for the ASIDI Programme.

Yearly Costs	2012/2013	2013/2014	2014/2015	2015/2016	New Total
HR	R 697 876	R 3 212 882	R 7 616 618	R 37 434 359	R 48 961 735
Direct HR Cost	R 508 792	R 2 134 958	R 4 867 978	R 20 179 299	R 27 691 027
Office space (Cost)	R 60 984	R 235 224	R 537 240	R 2 185 260	R 3 018 708
Telephones and networks	R 16 100	R 68 700	R 159 400	R 775 800	R 1 020 000
IT Costs (Computers)	R 7 000	R 39 000	R 97 000	R 559 000	R 702 000
Car Allowance	R 0	R 0	R 0	R 0	R 0
Travelling & Disbursements	R 105 000	R 735 000	R 1 955 000	R 10 495 000	R 13 290 000
Printing and Copying	R 0	R 0	R 0	R 3 240 000	R 3 240 000
Consultants	R 31 344 867	R 76 123 300	R 75 605 200	R 27 315 567	R 210 388 933
Consulting fees	R 24 946 533	R 59 364 800	R 58 562 533	R 21 395 733	R 164 269 600
Travelling & Disbursements	R 5 426 667	R 13 241 250	R 13 282 500	R 5 454 167	R 37 404 583
Printing and Copying	R 971 667	R 3 517 250	R 3 760 167	R 465 667	R 8 714 750
IT Costs	R 2 563 419	R 793 362	R 832 218	R 647 499	R 4 836 499
Training	R 104 681	R 112 451	R 152 332	R 748 687	R 1 118 152
Miscellaneous	R 1 602 137	R 1 586 724	R 1 664 436	R 1 294 999	R 6 148 296
Communication Costs	R 1 602 137	R 1 586 724	R 1 664 436	R 1 294 999	R 6 148 296
Contractor development & EPWP coordination	R 1 602 137	R 1 586 724	R 1 664 436	R 1 294 999	R 6 148 296
Specialist Consultants: Planning	R 1 602 137	R 1 586 724	R 1 664 436	R 1 294 999	R 6 148 296
Peak use of Provincial Coordinators	R 0	R 10 000 000	R 10 000 000	R 10 000 000	R 30 000 000
Total for Year	R 41 119 391	R 96 598 880	R 100 864 114	R 81 328 108	R 319 899 501



basic education

Department:
Basic Education
REPUBLIC OF SOUTH AFRICA

ASIDI (Accelerated Schools Infrastructure Delivery Initiative)

ANNEXURE 1 – WORD DESCRIPTIONS AND DEFINITIONS

	Name	Function	Email	Mobile
Prepared by	Tsholofelo Diale	ASIDI PM	diale.t@dbe.gov.za	082 456 4770
Recommended for approval	Mr S G Padayachee	DDG	padayachee.s@dbe.gov.za	012 357 4304

Approved by	Name	Date	Signature
DG: Basic Education	Mr P B Soobrayan	08/01/2013	

1. GENERAL ABBREVIATIONS

Abbreviation	Description
AOP/s	Annual Operational Plan/s
APP/s	Annual Performance Plan/s
ASGI-SA	Accelerated and Shared Growth Initiative of South Africa
ASIDI	Accelerated Schools Infrastructure Delivery Initiative
BAS	Basic Accounting System
CBC	Cabinet Budget Committee (EC)
CDC	Coega Development Corporation
CFO	Chief Financial Officer
CIDB	Construction Industry Development Board
COGTA	Department of Co-operative Government and Traditional Affairs
DBE	Department of Basic Education
DEDEA	Department of Economic Development and Environmental Affairs (Eastern Cape)
DG: DBE	Director General: Department Basic Education
DLG&TA	Department of Local Government and Traditional Affairs (Eastern Cape)
DMR	Department of Mineral Resources
DoA	Department of Agriculture (Eastern Cape)
DoE	Department of Education (Eastern Cape)
DoH	Department of Health (Eastern Cape)
DoHS	Department of Housing (Eastern Cape)
DoRA	Division of Revenue Act
DoT	Department of Transport (Eastern Cape)
DRPW	Department of Roads and Public Works (Eastern Cape)
DRPW	Department of Roads and Public Works (EC)
DS&L	Department of Safety and Liaison (Eastern Cape)
DSD	Department of Social Development (Eastern Cape)
DSRAC	Department of Sports, Recreation, Arts & Culture (Eastern Cape)
DWA	Department of Water Affairs
EC	Province of the Eastern Cape
ECD	Early Childhood Development
ECIP	Eastern Cape Consolidated Infrastructure Plan
EFMS	Education Facilities Management System
EIG	Education Infrastructure Grant
EMIS	Education Management Information System
EPWP	Expanded Public Works Programme
FET	Further Education and Training
GDE	Gauteng Department of Education
GIAMA	Government Immovable Asset Management Act
GIS	Geographic Information System
HoTL	House of Traditional Leaders (Eastern Cape)
IA	Implementing Agent
IDIP	Infrastructure Delivery Improvement Programme
IDMS	Infrastructure Delivery Management System (Refer to CIDB 2010 Toolkit)
IDP	Integrated Development Plan
IDT	Independent Development Trust
IGP	Infrastructure Grant to Provinces
IGR	Inter Governmental Relations
IP/s	Infrastructure Plan/s
IPIP	Infrastructure Programme Implementation Plan
IPMP	Infrastructure Programme Management Plan
IRM	Infrastructure Reporting Model
JBCC	Joint Building Contracts Committee
JIPSA	Joint Initiative for Priority Skills Acquisition
KPI	Key Performance Indicator
LAIS	Learner Attainment Improvement Strategy
LED	Local Economic Development
MTF	Medium Term Expenditure Framework
MTSF	Medium Term Strategic Framework

Abbreviation	Description
NDoEn	National Department of Energy
NEIMS	National Education Information Management System
NSC	National Steering Committee of the DBE
NT	National Treasury
OSH Act	Occupational safety and Health act Act 85 of 1993
OIP	Office of the Premier (Eastern Cape)
PA	Principle agent of a consulting team acting on behalf of the Employer
PED	Provincial Education Department
PF	Project File
PFMA	Public Finance Management Act
PGDP	Provincial Growth and Development Plan (2004 – 2014)
PIDF	Provincial Infrastructure Delivery Framework
PIDF	Provincial Infrastructure Delivery Framework
PIDS	Provincial Infrastructure Delivery System
PIMS	Provincial Infrastructure Management System
PISC	Provincial Infrastructure Steering Committee
PM	The Programme Manager appointed by DBE as its nominated representative
PPMT	Provincial Planning and Monitoring Team
Programme	The full school building programme in terms of ASIDI
PRP	Physical Resource Planning
PS	Primary School (Grade 1 to grade 7)
PSP	Provincial Service Provider including and architect, engineer and quantity surveyor or any other technical expert needed for the implementation of the Programme.
PSU	Programme Support Unit established by DBE
PT	Provincial Treasury (Eastern Cape)
SCM	Supply Chain Management
RASCI	Responsible, Accountable, Support, Consult with, Inform
SDA	Service Delivery Agreement
SDM	Service Delivery Model
SIBG	School Infrastructure Backlog Grant
SS	Secondary School (Grade 8 to grade 12)
U-AMP	User Asset Management Plan
VO	Variation Order
VOS	Variation Order Sub-committee, a sub-committee of the NSC

2. ASIDI SPECIFIC DEFINITIONS

Term	Definition/description
Batch	A group of projects allocated to an Implementing Agent for execution by the ASIDI PM.
Cluster	A groups of projects included in one tender for execution by one contractor.
Framework Agreement	A procurement model allowing pre-qualification of service suppliers and eliminates the requirement to go out to tender for each individual project.
Programme	The full school building programme in terms of ASIDI





basic education

Department:
Basic Education
REPUBLIC OF SOUTH AFRICA

ASIDI

(Accelerated Schools Infrastructure Delivery Initiative)

ANNEXURE 3 –ASIDI PROGRAMME STRUCTURE AND REPORTING LINES

	Name	Function	Email	Mobile
Prepared by	Tsholofelo Diale	ASIDI PM	diale.t@dbe.gov.za	082 456 4770
Recommended for approval	Mr S G Padayachee	DDG	padayachee.s@dbe.gov.za	012 357 4304

APPROVED BY	NAME	DATE	SIGNATURE
DG: Basic Education	Mr P B Soobrayan	09/01/2013	

*SUBJECT TO MINISTER'S APPROVAL
PLEASE COMPILe MINISTERIAL SUBMISSION
FOR THIS PURPOSE.*

ASIDI Programme Management Structure

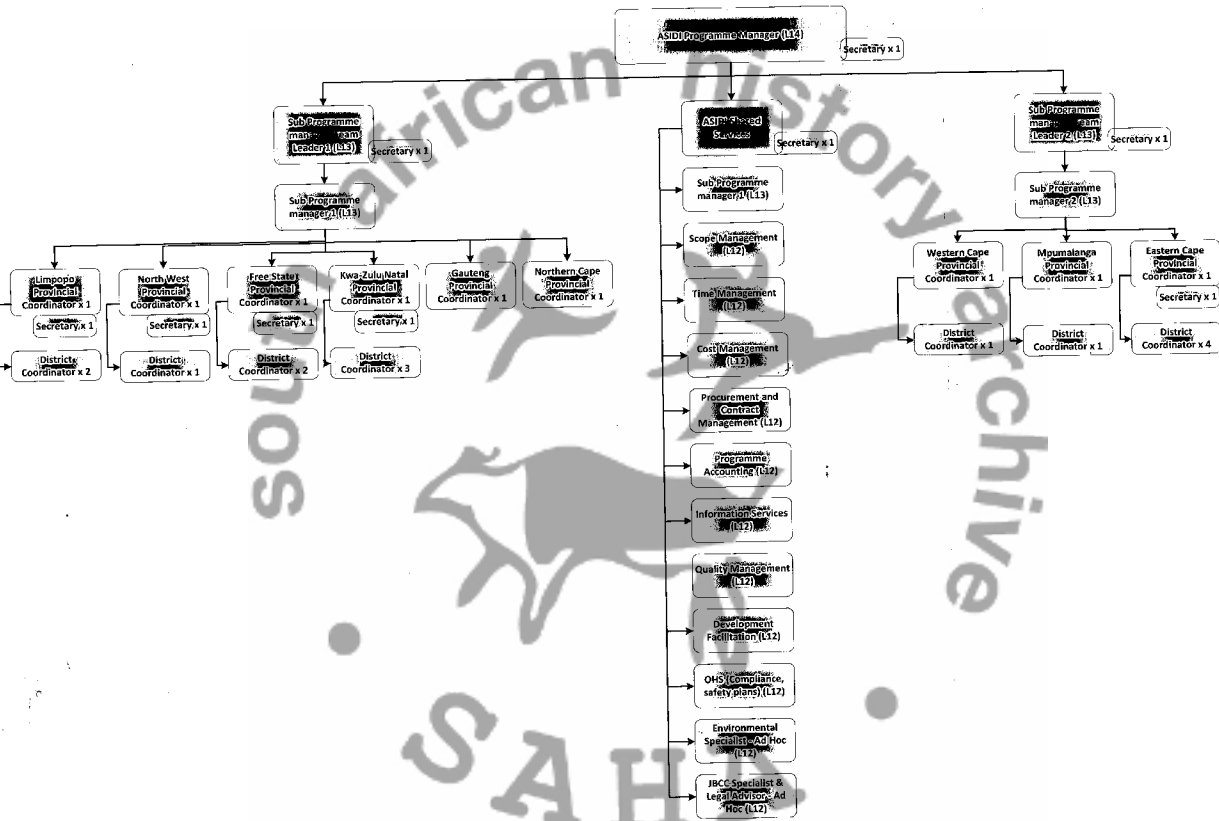



basic education

Department:
Basic Education
REPUBLIC OF SOUTH AFRICA

ASIDI
(Accelerated Schools Infrastructure Delivery Initiative)

ANNEXURE 4 –ASIDI PROGRAMME PROCESS MAP

	Name	Function	Email	Mobile
Prepared by	Tsholofelo Diale	ASIDI PM	diale.t@dbe.gov.za	082 456 4770
Recommended for approval	Mr S G Padayachee	DDG	padayachee.s@dbe.gov.za	012 357 4304

APPROVED BY	NAME	DATE	SIGNATURE
DG: Basic Education	Mr P B Soobrayan	08/01/2013	

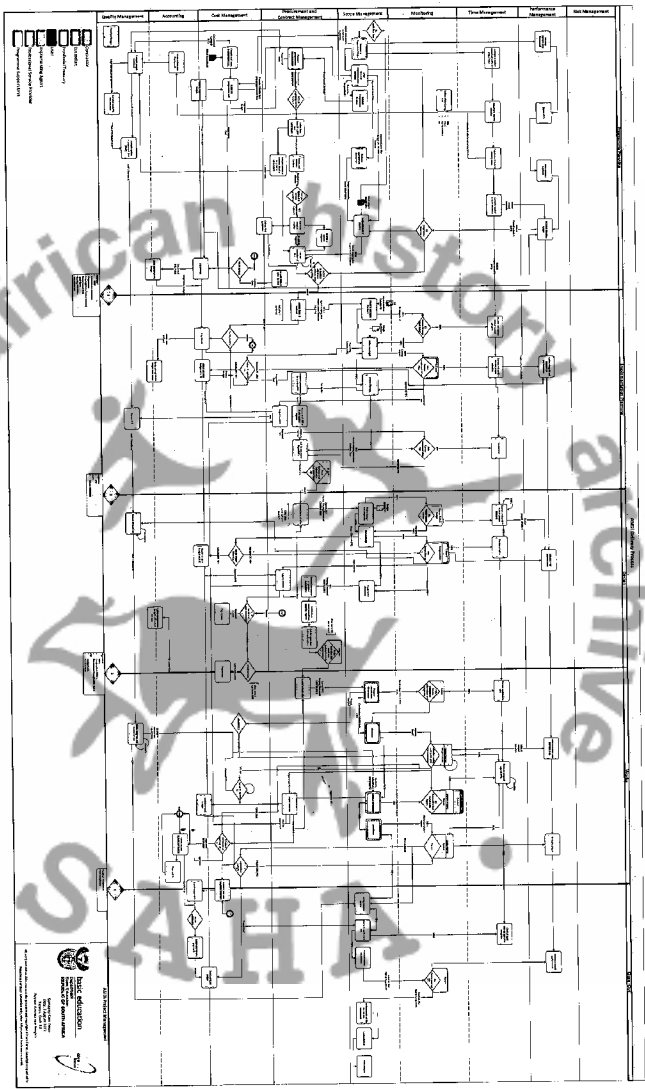

Programme Structure and Reporting Lines

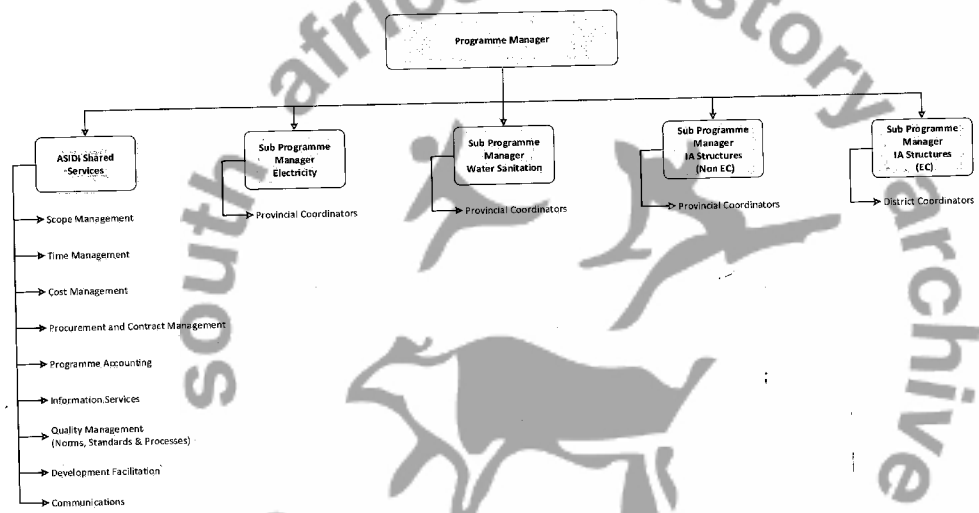

Programme Structure and Reporting Lines

basic education
 Department of Basic Education
 REPUBLIC OF SOUTH AFRICA

Company: Core Focus
 Date: 7 August 2012
 Version: Draft 1.0
 Author: Andries van Rooyen



basic education

Department:
Basic Education
REPUBLIC OF SOUTH AFRICA

ASIDI

(Accelerated Schools Infrastructure Delivery Initiative)

ANNEXURE 5 – DELEGATIONS FOR ASIDI PROGRAMME

	Name	Function	Email	Mobile
Prepared by	Tsholofelo Diale	ASIDI PM	diale.t@dbe.gov.za	082 456 4770
Recommended for approval	Mr S G Padayachee	DDG	padayachee.s@dbe.gov.za	012 357 4304

APPROVED BY	NAME	DATE	SIGNATURE
DG: Basic Education	Mr P B Soobrayan	08/01/2013	



**DEPARTMENT OF DEPARTMENT OF BASIC EDUCATION
DELEGATION OF POWERS IN TERMS OF THE
PUBLIC FINANCE MANAGEMENT ACT, 1999 (ACT NO 1 OF 1999)
As amended by Public Finance Management Amendment Act, No 29 of 1999**

I, the undersigned, Mr P B Soobrayan, in my capacity as **DIRECTOR-GENERAL/ ACCOUNTING OFFICER: DEPARTMENT OF BASIC EDUCATION**, delegate herewith, in accordance with the mandate granted to me in terms of the Public Finance Management Act, 1999 (Act No 1 of 1999), those powers, duties and functions entrusted to me by the said Act, to the lowest ranking official.

These delegations are given subject to instructions and conditions set out in the annexure hereto and will come into effect on 1 November 2012. The delegation in terms of PFMA and Treasury Regulations granted on 23 September 2008 are hereby withdrawn. However, all actions taken in terms of the previous delegation remain valid.

THUS DONE AND SIGNED at PRETORIA on this the 8th day of JANUARY 2013

.....
ACCOUNTING OFFICER/DIRECTOR-GENERAL

SAHA

INTRODUCTION

1. All powers are delegated by the Accounting Officer to officials. Where no powers are delegated, it remains with the Accounting Officer.
2. Powers are delegated to the lowest officials and also apply to officials in the direct line of authority¹ between the lowest delegated official and the Accounting Officer. The delegation to particular posts in terms of this delegation of powers does not mean that all the work must be done by that official.
3. Delegations apply to posts and therefore apply to any person formally appointed to that post or formally appointed to act in the post.
4. If a delegation is assigned to vacant post, it is the responsibility of the relevant supervisor to appoint someone in writing to act in that position.
5. Any official who has been delegated responsibilities is expected to comply with the requirements of the delegations. Failure to comply will construe financial misconduct.
6. All staff should be familiar with the PFMA, PSA, SCM Framework, PPPFA and associated regulations. Ignorance of the law is not an excuse.
7. These delegations empower managers to make decisions and managers who will be held accountable for their decisions.
8. Although duties have been delegated to the official, the Accounting Officer is still held accountable together with the person who has been delegated.
9. By accepting appointment to a specific position, an official accepts these delegations and the accompanying accountabilities.
10. These delegations are issued in terms of section 44(1) and (2) of the Public Finance Management Act (Act 1 of 1999).

STANDING DEPARTMENTAL INSTRUCTIONS DEPARTMENT OF BASIC EDUCATION

ASIDI INFRASTRUCTURE PROGRAMME DELEGATIONS: POWERS AND DUTIES OF THE ACCOUNTING OFFICER

DELEGATED IN TERMS OF SECTION 44(1) AND (2) OF THE PFMA

RESPONSIBILITIES IN TERMS OF TREASURY REGULATIONS, INSTRUCTIONS, PRACTISE NOTES AND THE PUBLIC FINANCE MANAGEMENT ACT (PFMA)

¹The line of authority always refers to the direct supervision and authority may not be obtained from a similar rank outside delegated official as per these delegations

Initials: 
Date: 02/01/2018
Director-General
Mr P B Soobrayan

STANDING DEPARTMENTAL INSTRUCTIONS FOR THE DEPARTMENT OF BASIC EDUCATION (ASIDI PROGRAMME)

POWERS AND DUTIES OF THE ACCOUNTING OFFICER IN TERMS OF NATIONAL TREASURY REGULATIONS, INSTRUCTIONS, PRACTICE NOTES AND THE PFMA

Category	ITEM	REF.	PROVISION	DELEGATED TO (LOWEST RANK OF OFFICIAL)	BRANCH/CHIEF DIRECTORATE/ DIRECTORATE/ OFFICE	NOTES
General	1.	IDMS	Approve the Infrastructure Programme Management Plan (IPMP)	DG	National Office DBE	In consultation with the DDG and the CFO.
General	2.	TR 16A3.2	Ensure an environment that enables the ASIDI Programme to manage the supply of infrastructure goods, services and works in a manner that is fair, equitable, transparent, competitive and cost effective.	ASIDI Procurement and Contract Manager	ASIDI Shared Services	
General	3.	TR 16A3.1	Develop and implement an effective and efficient framework agreement for the acquisition of infrastructure goods and services.	ASIDI Procurement and Contract Manager	ASIDI Shared Services	
General	4.	TR 16A3.1	Ensure that appropriate delegations are in place for the management of the programme including the acquisition of services, goods and works in line with the National Treasury prescripts.	ASIDI Programme Manager	National Office DBE	
General	5.	TR 16A5	Ensure that all officials implementing the programme are trained and deployed.	ASIDI Programme Manager	National Office DBE	
General	6.	TR 16A6.2 (b)	Approval of the establishment, composition and functioning of the Infrastructure BAC.	DG	National Office DBE	
General	7.	TR 16A6.2(c)	Appoint Infrastructure BAC members.	DG	National Office DBE	
General	8.	TR 16A6.2(d)	Provide for bidding procedures.	ASIDI Procurement and Contract Manager	ASIDI Shared Services	
General	9.	TR 16A6.6	Approval to participate in any contract arranged by means of a competitive bidding process by any other organ of state.	DG	National Office DBE	
General	10.	TR 16A9.1(a)	Prevent abuse of the supply chain management system.	All officials	All	
Demand Planning	11.	TR 16A3.1	Approve Procurement Strategy, including: a) the targeting of suppliers through direct or specific participation goals for suppliers b) specifying participation goals for job creation in for the Extended Public Works Programme (EPWP) and National Youth Service Programme	DG	National Office DBE	
Deviation	12.	TR 16A6.4	The acquisition of goods or services by means other than inviting competitive bids.	DG	National Office DBE	
Specification	13.	TR 16A6.2(b)	Approval of the establishment, composition and functioning of Infrastructure BSEC.	DG	National Office DBE	
Specification	14.	TR 16A6.3(a)	Ensure that the bid documentation and the general conditions of a contract are in accordance with – (i) the instructions of the National Treasury; or (ii) the prescripts of the Construction Industry Development Board, in the case of a bid relating to the construction industry.	ASIDI Procurement and Contract Manager	ASIDI Shared Services	

Initials: 

Date: 06/01/2013

Director-General
Mr P B Soobrayan

STANDING DEPARTMENTAL INSTRUCTIONS FOR THE DEPARTMENT OF BASIC EDUCATION (ASIDI PROGRAMME)

POWERS AND DUTIES OF THE ACCOUNTING OFFICER IN TERMS OF NATIONAL TREASURY REGULATIONS, INSTRUCTIONS, PRACTICE NOTES AND THE PFMA

Category	ITEM	REF.	PROVISION	DELEGATED TO (LOWEST RANK OF OFFICIAL)	BRANCH/CHIEF DIRECTORATE/ OFFICE	NOTES
Specification	15.	TR 16A6.3(b)	Ensure that the bid documentation include evaluation and adjudication criteria, including the criteria prescribed in terms of the Preferential Procurement Policy Framework Act, 2000 (Act No. 5 of 2000)	Infrastructure BSEC	National Office DBE	
Bid Management	16.	IDMS	Authorise call for Tenders.	DG	National Office DBE	
Service Provider Database	17.	IPMP	Ensure that Service Providers that meet the criteria stipulated in the Request for Information are registered on the Infrastructure Service Provider Database	ASIDI Procurement and Contract Manager	ASIDI Shared Services e	
Service Provider Database	18.	IPMP	Approval to utilize nominated service providers for quotations within a specific geographical area.	ASIDI Procurement and Contract Manager	ASIDI Shared Services	
Service Provider Database	19.	IPMP	Ensure an approved list of service providers is maintained on the Infrastructure Service provider Database to aid the quotation method of acquisition.	ASIDI Procurement and Contract Manager	ASIDI Shared Services	
Service Provider Database	20.	IPMP	Ensure service provider's performance is monitored by establishing a track record for service providers	ASIDI Sub-programme Manager	ASIDI Sub-programme management	
Service Provider Database	21.	IPMP	Approve the recording of non-performing service providers	Infrastructure BAC	National Office DBE	
Service Provider Database	22.	IPMP	Ensure that Service Providers are selected from the Infrastructure Service Provider Database.	ASIDI Procurement and Contract Manager	ASIDI Shared Services	
Assessment	23.	NT Instruction 2011 05 31 3.3.4	Ensure that: a) the preferred bidders tax matters are in order; b) the names of the preferred bidders and their directors / trustees / shareholders are not listed on the Register for Tender Defaulters and the List of Restricted Suppliers; and c) a due diligence process is conducted to determine whether the preferred bidders have the capability and ability to execute the contract.	ASIDI Procurement and Contract Manager	ASIDI Shared Services	
Evaluation	24.	NT Instruction 2011 05 31 3.3.2	If a bidder / director / trustee / shareholder are found to be an official who is in the service of the state and has failed to make such a declaration in the bid documents, the bidder may be disqualified.	Infrastructure BSEC	National Office DBE	The matter must be dealt with as financial misconduct and the necessary disciplinary steps must be followed against the official concerned.
Evaluation	25.		Ensure that the recommended bidder is not listed as a non-performer on the service provider database	ASIDI Procurement and Contract Manager	ASIDI Shared Services	
Adjudication	26.	16A6.2(a)	Adjudication of bids through the relevant BAC	ASIDI Procurement and Contract Manager	ASIDI Shared Services	

Initials: 

Date: 26/01/2013

Director-General
Mr P B Soobrayan

STANDING DEPARTMENTAL INSTRUCTIONS FOR THE DEPARTMENT OF BASIC EDUCATION (ASIDI PROGRAMME)

POWERS AND DUTIES OF THE ACCOUNTING OFFICER IN TERMS OF NATIONAL TREASURY REGULATIONS, INSTRUCTIONS, PRACTICE NOTES AND THE PFMA

Category	ITEM	REF.	PROVISION	DELEGATED TO (LOWEST RANK OF OFFICIAL)	BRANCH/CHIEF DIRECTORATE/ OFFICE	NOTES
Adjudication	27.	TR 16A9.1(d)	Reject any bid from a supplier who fails to provide written proof from the South African Revenue Service that that supplier either has no outstanding tax obligations or has made arrangements to meet outstanding tax obligations.	Infrastructure BAC	National Office DBE	
Adjudication	28.	NT Instruction 2011 05 31 3.7.2	Ensure the following information on the successful bids are available on the ASIDI website and in the Government Tender Bulletin and also in the media where the bid was originally advertised: a) contract numbers and description; b) names of the successful bidder(s) and preferences claimed (c) the contract price(s), and if possible; and c) Brand names and dates for completion of contracts.	Procurement Specialist	ASIDI Shared Services	Records of such publications must be retained for audit purposes
Contracts	29.	NT Instruction 2011 05 31 3.6.1	Ensure that contracts or agreements are legally sound to avoid potential litigation and to minimize possible fraud and corruption, prior to signing a formal contract or service level agreement with a contractor.	Contract Manager	ASIDI Shared Services	This must include legal vetting by at least the Legal Services of the institution.
Contracts	30.	NT Instruction 2011 05 31 3.6.2	Ensure contracts or agreements are actively managed in order to ensure that both the Department and the contractors meet their respective obligations.	Provincial and District Coordinators	ASIDI Sub-programme management	
Contracts	31.	IDMS	Accept Form of Offer and appoint service providers within 3 days of submission	DG	National Office DBE	
Variations	32.	IDMS	Approve variations orders within the following: • 5% of the contract value to a maximum of R 5 million cumulative • 10% of the contract value to a maximum of R 10 million cumulative • Above 10% of the contract value to a maximum of R 10 million cumulative (including all applicable taxes)	ASIDI Programme Manager DG	National Office DBE	
Accounting	33.		Approve the selection of a service provider on the Procurement Advice at Logistics for the following value thresholds:	Accountant	ASIDI Shared Services	Proof for non-working system or existence of SP or System must be attached to validate manual sourcing.
Accounting	34.	TR 8.1.1	Ensure that internal procedures and internal control measures are in place for payment approval and processing.	Senior Accountant	ASIDI Shared Services	Only payment processed through LOGIS and BAS.
Accounting	35.		Pre-authorize payments on the Procurement System	Accountant	ASIDI Shared Services	
Accounting	36.	IPMP	Certify PSU invoices Certify IA invoices Verify IA invoices	Dir. ASIDI Shared Services Provincial and District Coordinator Cost Manager	ASIDI Programme Management	Certificate of completion must be attached to the invoice
Accounting	37.	IPMP	Approval of all invoices	ASIDI Programme Manager	National Office DBE	

STANDING DEPARTMENTAL INSTRUCTIONS FOR THE DEPARTMENT OF BASIC EDUCATION (ASIDI PROGRAMME)

POWERS AND DUTIES OF THE ACCOUNTING OFFICER IN TERMS OF NATIONAL TREASURY REGULATIONS, INSTRUCTIONS, PRACTICE NOTES AND THE PFMA

Category	ITEM	REF.	PROVISION	DELEGATED TO (LOWEST RANK OF OFFICIAL)	BRANCH/CHIEF DIRECTORATE/ OFFICE	NOTES
Accounting	38.	NT Instruction 2011 05 31 3.8.1	Ensure orders are placed for goods and/or services from suppliers, receiving such goods and/or services and arranging with suppliers for such goods and services to be invoiced and paid for in another financial year.	Senior Accountant	ASIDI Shared Services	The prohibition in paragraph 3.8.1 does not apply to multi-year contracts.
Accounting	39.		Ensure all orders are raised through the Logistics Information System (LOGIS) system	Senior Accountant	ASIDI Shared Services	
Accounting	40.		Ensure all orders have been authorised through the Logistics Information System (LOGIS) system	Dir. ASIDI Shared Services	National Office DBE	
Accounting	41.	NT Instruction 2011 05 31 3.10.1	Ensure all payments due to creditors are settled within 21 working days from receipt of an invoice or, in the case of civil claims, from the date of settlement or court judgment.	Dir. ASIDI Shared Services	National Office DBE	Payment outside the prescribed period of 30 days from receipt of invoice is regarded as a violation of Treasury Regulation 8.2.3.
Accounting	42.	IPMP	Ensure that tranche payments certificates are assessed	Cost Manager	ASIDI Shared Services	
Risk Management	43.	IPMP	Identify key risks, develop and implement risk mitigation actions	ASIDI Sub-programme Manager	ASIDI Sub-programme management	
Performance Management	44.	IPMP	Ensure that a Performance Framework is developed	Dir. ASIDI Shared Services	ASIDI Shared Services	
Performance Management	45.	IPMP	Monitor Performance indicators	ASIDI Sub-programme Managers	ASIDI Sub-programme management	
Scope Management	46.	IPMP	Ensure that the Programme Scope is determined	Scope Manager	ASIDI Shared Services	
Scope Management	47.	IPMP	Ensure that Implementation Strategy is developed	ASIDI Sub-programme Manager	ASIDI Sub-programme management	
Scope Management	48.	IDMS	Ensure that the Delivery Environment Assessment is conducted	ASIDI Sub-programme Manager	ASIDI Sub-programme management	
Scope Management	49.	IDMS	Ensure that batches of projects are scoped	Scope Manager	ASIDI Shared Services	
Scope Management	50.	IDMS	Ensure that each batch have an implementation plan (PIP format)	ASIDI Sub-programme Manager	ASIDI Sub-programme management	
Scope Management	51.	IDMS	Ensure packages (Clusters) are prepared	Provincial and Districts Coordinator	ASIDI Sub-programme management	
Scope Management	52.	IDMS	Ensure packages are defined	Provincial and Districts Coordinator	ASIDI Sub-programme management	
Scope Management	53.	IDMS	Ensure works planning is conducted	Provincial and Districts Coordinator	ASIDI Sub-programme management	
Scope Management	54.	IDMS	Ensure that the construction information is prepared	Provincial and Districts Coordinator	ASIDI Sub-programme management	
Scope Management	55.	IDMS	Ensure the Practical Completion Report is reviewed	Provincial and Districts Coordinator	ASIDI Sub-programme management	

Initials: 

Date: 09/01/2012

Director-General
Mr P B Soobrayan

STANDING DEPARTMENTAL INSTRUCTIONS FOR THE DEPARTMENT OF BASIC EDUCATION (ASIDI PROGRAMME)

POWERS AND DUTIES OF THE ACCOUNTING OFFICER IN TERMS OF NATIONAL TREASURY REGULATIONS, INSTRUCTIONS, PRACTICE NOTES AND THE PFMA

Category	ITEM	REF.	PROVISION	DELEGATED TO (LOWEST RANK OF OFFICIAL)	BRANCH/CHIEF DIRECTORATE/ DIRECTORATE/ OFFICE	NOTES
Scope Management	56.	IDMS	Ensure hand over is conducted	Provincial and Districts Coordinator	ASIDI Sub-programme management	
Quality Management		IDMS	Ensure product review is verified	Quality Manager	ASIDI Shared Services	
Contract Management	57.	IDMS	Verify that contracting file is compiled	Contract Manager	ASIDI Shared Services	
Scope Management	58.	IDMS	Ensure NEIMS Assessment is conducted	Provincial and Districts Coordinator	ASIDI Sub-programme management	
Information Systems Management	59.	IDMS	Ensure NEIMS information is updated	Information Services Manager	ASIDI Shared Services	
Scope Management	60.	IDMS	Ensure that Projects are closed	ASIDI Sub Programme Manager	ASIDI Programme management	
Quality Management	61.	IDMS	Ensure that a quality management plan (QMP) is compiled	Provincial and Districts Coordinator	ASIDI Sub-programme management	
Quality Management	62.	IDMS	Ensure that progress and quality on site is verified	Provincial and Districts Coordinator	ASIDI Sub-programme management	
Time Management	63.	IDMS	Ensure that the following are conducted: <ul style="list-style-type: none"> • Compile standard project schedule per project type • Determine activity schedule • Determine standard delivery times Compile master project schedule	Time Manager	ASIDI Shared Services	
Time Management	64.	IDMS	Ensure that the master project schedule is reviewed and updated.	Time Manager	ASIDI Shared Services	
Monitoring	65.	IDMS	Approve Baseline Programme target	DG	National Office DBE	
Monitoring	66.	IDMS	Ensure that a review and approval on the Strategic Brief Report is conducted	Provincial and Districts Coordinator	ASIDI Sub-programme management	
Monitoring	67.	IDMS	Ensure that a review and approval of the Infrastructure Implementation Plan (IPIP) is conducted	ASIDI Sub-programme Manager	ASIDI Programme management	
Monitoring	68.	IDMS	Ensure that Preliminary design review is conducted	Provincial and Districts Coordinator	ASIDI Sub-programme management	
Monitoring	69.	IDMS	Ensure that Design reviews are conducted	Provincial and Districts Coordinator	ASIDI Sub-programme management	
Monitoring	70.	IDMS	Ensure that contracting information and programme are reviewed	Provincial and Districts Coordinator	ASIDI Sub-programme management	

Initials: 
 Date: 08/01/2011

Director-General
Mr P B Soobrayan

STANDING DEPARTMENTAL INSTRUCTIONS FOR THE DEPARTMENT OF BASIC EDUCATION (ASIDI PROGRAMME)

POWERS AND DUTIES OF THE ACCOUNTING OFFICER IN TERMS OF NATIONAL TREASURY REGULATIONS, INSTRUCTIONS, PRACTICE NOTES AND THE PFMA

Category	ITEM	REF.	PROVISION	DELEGATED TO (LOWEST RANK OF OFFICIAL)	BRANCH/CHIEF DIRECTORATE/ DIRECTORATE/ OFFICE	NOTES
Monitoring	71.	IDMS	Ensure monitoring is conducted	ASIDI Sub-programme Manager	ASIDI Programme management	
Monitoring	72.	IDMS	Ensure certification of works is conducted	Provincial and Districts Coordinator	ASIDI Sub-programme management	
Monitoring	73.	IDMS	Ensure issuing of site instructions is conducted	Provincial and Districts Coordinator	ASIDI Sub-programme management	
Monitoring	74.	IDMS	Ensure that the contract file is reviewed	Contract Manager	ASIDI Shared Services	
Cost Management	75.	IDMS	Ensure design estimates are assessed	Cost Manager	ASIDI Shared Services	
Cost Management	76.	IDMS	Ensure that the BOQ are assessed	Cost Manager	ASIDI Shared Services	

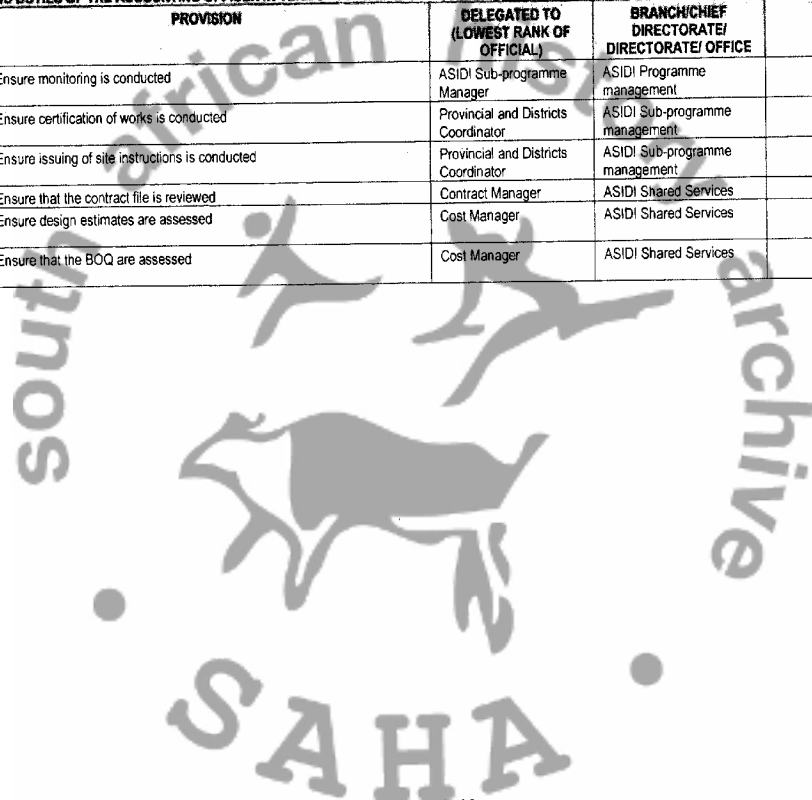

Initials: *[Signature]*
 Date: 08/01/2013
 Director-General
 Mr P B Soobrayan



basic education

Department:
Basic Education
REPUBLIC OF SOUTH AFRICA

ASIDI
(Accelerated Schools Infrastructure Delivery Initiative)

**ANNEXURE 6 –ASIDI PROGRAMME
IMPLEMENTATION SCHEDULE**

	Name	Function	Email	Mobile
Prepared by	Tsholofelo Diale	ASIDI PM	diale.t@dbe.gov.za	082 456 4770
Recommended for approval	Mr S G Padayachee	DDG	padayachee.s@dbe.gov.za	012 357 4304

APPROVED BY	NAME	DATE	SIGNATURE
DG: Basic Education	Mr P B Soobrayan	08/01/2013	

ID	Task Name	Start	Finish	1st Half		1st Half		1st Half		1st Half		1st Half			
				Qtr 3	Qtr 1	Qtr 3	Qtr 1	Qtr 3	Qtr 1	Qtr 3	Qtr 1	Qtr 3	Qtr 1	Qtr 3	
1	ASIDI Project Implementation	Fri 11/04/01	Sat 15/02/28	[Gantt bar spanning all quarters]											
2	Electricity [E]	Fri 11/04/01	Thu 13/02/28	[Gantt bar]											
3	EC (E) 1	Fri 11/04/01	Tue 12/07/31	[Gantt bar]											
321	FS (E) 1	Fri 11/04/01	Thu 13/02/28	[Gantt bar]											
452	GP (E) 1	Mon 11/05/01	Wed 11/08/31	[Gantt bar]											
455	KZ (E) 1	Tue 11/11/01	Sun 12/09/30	[Gantt bar]											
572	LP (E) 1	Fri 11/04/01	Thu 12/05/31	[Gantt bar]											
715	MP (E) 1	Fri 11/04/01	Thu 13/02/28	[Gantt bar]											
864	NW (E) 1	Fri 11/07/01	Thu 12/05/31	[Gantt bar]											
906	WC (E) 1	Mon 11/05/01	Tue 12/01/31	[Gantt bar]											
914	Inappropriate Structure (I)	Fri 11/04/01	Sat 15/02/28	[Gantt bar]											
915	EC (I) 1	Thu 13/08/01	Sat 15/01/31	[Gantt bar]											
926	EC (I) 10	Wed 12/08/01	Wed 14/12/31	[Gantt bar]											
937	EC (I) 11	Wed 12/08/01	Sat 15/02/28	[Gantt bar]											
948	EC (I) 12	Fri 11/04/01	Sat 15/01/31	[Gantt bar]											
959	EC (I) 13	Mon 12/12/01	Sun 14/11/30	[Gantt bar]											
970	EC (I) 14	Fri 11/04/01	Fri 14/10/31	[Gantt bar]											
984	EC (I) 15	Mon 12/12/01	Fri 14/10/31	[Gantt bar]											
995	EC (I) 16	Fri 11/04/01	Sat 15/01/31	[Gantt bar]											
1009	EC (I) 17	Tue 12/05/01	Sun 14/11/30	[Gantt bar]											
1020	EC (I) 18	Mon 11/10/01	Wed 14/12/31	[Gantt bar]											
1031	EC (I) 19	Tue 12/05/01	Wed 14/12/31	[Gantt bar]											
1042	EC (I) 2	Fri 13/03/01	Sat 15/02/28	[Gantt bar]											

Project: DBE ASISI PPP Date: Fri 12/10/26	Task [Solid Bar] External Milestone [Diamond] Manual Summary Rollup [Dashed Bar] Split [Dotted Bar] Inactive Task [Dashed Bar] Manual Summary [Dashed Bar] Milestone [Diamond] Inactive Milestone [Diamond] Start-only [C] Summary [Solid Bar] Inactive Summary [Dashed Bar] Finish-only [C] Project Summary [Solid Bar] Manual Task [Solid Bar] Deadline [Down Arrow] External Tasks [Dotted Bar] Duration-only [Dotted Bar] Progress [Solid Bar]
--	---

Reviewed

ID	Task Name	Start	Finish	1st Half			1st Half			1st Half			1st Half		
				Qtr 3	Qtr 1	Qtr 3	Qtr 1	Qtr 3	Qtr 1	Qtr 3	Qtr 1	Qtr 3	Qtr 1	Qtr 3	
1052	EC (I) 20	Fri 11/04/01	Wed 14/04/30												
1066	EC (I) 21	Fri 11/04/01	Mon 14/06/30												
1078	EC (I) 22	Fri 11/07/01	Thu 14/07/31												
1090	EC (I) 23	Thu 11/12/01	Sun 14/11/30												
1100	EC (I) 24	Mon 11/08/01	Sat 14/05/31												
1110	EC (I) 25	Mon 12/04/01	Mon 14/03/31												
1121	EC (I) 26	Mon 12/04/01	Sat 14/05/31												
1132	EC (I) 27	Tue 12/05/01	Fri 14/10/31												
1143	EC (I) 28	Fri 11/04/01	Fri 14/10/31												
1155	EC (I) 29	Fri 11/04/01	Sun 14/11/30												
1168	EC (I) 3	Thu 13/08/01	Wed 14/12/30												
1179	EC (I) 30	Mon 11/10/01	Tue 14/09/30												
1190	EC (I) 31	Fri 11/04/01	Fri 14/10/31												
1201	EC (I) 32	Fri 11/04/01	Sat 15/02/28												
1213	EC (I) 33	Fri 11/04/01	Sat 15/02/28												
1225	EC (I) 34	Fri 11/04/01	Sat 15/01/31												
1237	EC (I) 35	Fri 11/04/01	Sat 15/02/28												
1249	EC (I) 39	Tue 13/01/01	Sat 15/01/31												
1260	EC (I) 4	Fri 11/04/01	Mon 14/06/30												
1272	EC (I) 40	Fri 11/04/01	Sat 15/02/28												
1284	EC (I) 41	Thu 12/11/01	Wed 14/12/30												
1294	EC (I) 42	Fri 11/04/01	Sat 15/02/28												
1305	EC (I) 43	Mon 12/12/01	Sat 15/01/31												
1317	EC (I) 44	Tue 13/01/01	Sat 15/02/28												
1327	EC (I) 45	Fri 11/04/01	Sat 15/02/28												

Project: DBE ASISI PPP Date: Fri 12/10/26	Task		External Milestone		Manual Summary Rollup	
	Split		Inactive Task		Manual Summary	
	Milestone		Inactive Milestone		Start-only	
	Summary		Inactive Summary		Finish-only	
	Project Summary		Manual Task		Deadline	
	External Tasks		Duration-only		Progress	

ID	Task Name	Start	Finish	1st Half		1st Half		1st Half		1st Half		1st Half	
				Qtr 3	Qtr 1	Qtr 3	Qtr 1	Qtr 3	Qtr 1	Qtr 3	Qtr 1	Qtr 3	Qtr 1
1342	EC (I) 5	Fri 11/04/01	Tue 14/09/30										
1356	EC (I) 6	Fri 11/04/01	Sun 14/08/31										
1368	EC (I) 7	Mon 12/04/01	Mon 14/06/30										
1378	EC (I) 8	Tue 12/05/01	Wed 14/04/30										
1388	EC (I) 9	Fri 13/02/01	Sun 14/11/30										
1399	FS (I) 1	Mon 13/07/01	Sat 14/05/31										
1403	FS (I) 2	Fri 13/02/01	Wed 14/04/30										
1408	FS (I) 3	Tue 13/01/01	Fri 14/10/31										
1414	FS (I) 4	Fri 13/02/01	Thu 13/10/31										
1418	FS (I) 5	Tue 13/01/01	Wed 14/04/30										
1422	FS (I) 6	Fri 13/02/01	Sun 14/08/31										
1428	FS (I) 7	Mon 13/04/01	Sun 14/11/30										
1434	FS (I) 8	Fri 11/04/01	Tue 14/09/30										
1437	GP (I) 1	Fri 11/04/01	Sat 12/06/30										
1441	KZ (I) 1	Mon 12/04/01	Thu 13/01/31										
1445	LP (I) 1	Fri 11/04/01	Fri 12/11/30										
1449	MP (I) 1	Fri 11/04/01	Thu 13/01/31										
1455	NC (I) 1	Mon 11/10/01	Thu 12/05/31										
1457	NW (I) 1	Wed 11/06/01	Tue 12/01/31										
1459	WC (I) 1	Fri 11/04/01	Fri 14/10/31										
1466	WC (I) 2	Fri 13/03/01	Sun 14/08/31										
1471	WC (I) 3	Fri 11/04/01	Wed 14/12/31										
1479	WC (I) 4	Fri 11/04/01	Sun 14/11/30										
1485	Sanitation	Fri 11/04/01	Fri 14/02/28										
1486	EC (S) 1	Mon 11/05/01	Fri 14/02/28										

Project: DBE ASISI PPP Date: Fri 12/10/26	Task		External Milestone		Manual Summary Rollup	
	Split		Inactive Task		Manual Summary	
	Milestone		Inactive Milestone		Start-only	
	Summary		Inactive Summary		Finish-only	
	Project Summary		Manual Task		Deadline	
	External Tasks		Duration-only		Progress	

ID	Task Name	Start	Finish	1st Half		1st Half		1st Half		1st Half		1st Half			
				Qtr 3	Qtr 1	Qtr 3	Qtr 1	Qtr 3	Qtr 1	Qtr 3	Qtr 1	Qtr 3	Qtr 1	Qtr 3	
1846	EC (S) 2	Mon 12/04/01	Fri 14/02/28	[Gantt bar]											
1991	FS (S) 1	Fri 11/04/01	Thu 13/02/28	[Gantt bar]											
2018	GP (S) 1	Fri 11/04/01	Thu 13/02/28	[Gantt bar]											
2047	KZ (S) 1	Fri 11/04/01	Wed 12/10/30	[Gantt bar]											
2188	LP (S) 1	Fri 11/04/01	Thu 13/02/28	[Gantt bar]											
2266	MP (S) 1	Wed 11/06/01	Mon 12/04/30	[Gantt bar]											
2275	NC (S) 1	Fri 11/04/01	Wed 12/10/30	[Gantt bar]											
2295	NW (S) 1	Mon 11/08/01	Sat 12/06/30	[Gantt bar]											
2329	WC (S) 1	Fri 11/04/01	Wed 12/02/28	[Gantt bar]											
2351	Water (W)	Fri 11/04/01	Thu 13/02/28	[Gantt bar]											
2352	EC (W) 1	Fri 11/04/01	Mon 12/04/30	[Gantt bar]											
2970	FS (W) 1	Fri 11/04/01	Thu 13/02/28	[Gantt bar]											
3069	KZ (W) 1	Fri 11/04/01	Thu 13/02/28	[Gantt bar]											
3299	LP (W) 1	Fri 11/04/01	Thu 13/02/28	[Gantt bar]											
3428	MP (W) 1	Fri 11/04/01	Mon 12/04/30	[Gantt bar]											
3449	NC (W) 1	Mon 11/05/01	Tue 12/01/31	[Gantt bar]											
3456	NW (W) 1	Fri 11/04/01	Thu 13/01/31	[Gantt bar]											
3487	WC (W) 1	Mon 11/05/01	Sun 12/09/30	[Gantt bar]											

Project: DBE ASISI PPP
Date: Fri 12/10/26

Task		External Milestone		Manual Summary Rollup	
Split		Inactive Task		Manual Summary	
Milestone		Inactive Milestone		Start-only	
Summary		Inactive Summary		Finish-only	
Project Summary		Manual Task		Deadline	
External Tasks		Duration-only		Progress	

Page 4



basic education

Department:
Basic Education
REPUBLIC OF SOUTH AFRICA

ASIDI

(Accelerated Schools Infrastructure Delivery Initiative)

ANNEXURE 7 –ASIDI PROGRAMME BATCHES

	Name	Function	Email	Mobile
Prepared by	Tsholofelo Diale	ASIDI PM	diale.t@dbe.gov.za	082 456 4770
Recommended for approval	Mr S G Padayachee	DDG	padayachee.s@dbe.gov.za	012 357 4304

APPROVED BY	NAME	DATE	SIGNATURE
DG: Basic Education	Mr P B Soobrayan	08/01/2013	

Annexure 7 ASIDI Programme Batches 13.02.02.07

Batch	Sub-Programme	Project Number	Latest Cost	Scheduled Financial Year	National EMIS Number	Province	School Name
EC (I) 20	Inappropriate structures	200501344/I	R 0	2014/2015	200501344	Eastern Cape	Zwelihlangene P School
EC (I) 4	Inappropriate structures	200501033/I	R 19,405,003	2015/2016	200501033	Eastern Cape	Pote Sp School
Assigned to CDC	Inappropriate structures	200100923/I	R 18,113,540	2012/2013	200100923	Eastern Cape	Amamfengu Public P School
EC (I) 34	Inappropriate structures	200300758/I	R 374,400	2014/2015	200300758	Eastern Cape	Endleleni Jp School
EC (I) 8	Inappropriate structures	200401255/I	R 20,000,000	2015/2016	200401255	Eastern Cape	Tsomo Valley P School
EC (I) 31	Inappropriate structures	200100211/I	R 20,000,000	2014/2015	200100211	Eastern Cape	Erinshope State Aided School
EC (I) 33	Inappropriate structures	200300799/I	R 20,000,000	2014/2015	200300799	Eastern Cape	Ezidulini Jp School
EC (I) 32	Inappropriate structures	200901083/I	R 22,012,256	2014/2015	200601083	Eastern Cape	Mtandeni Sp School
EC (I) 40	Inappropriate structures	200300783/I	R 0	2015/2016	200300783	Eastern Cape	Nosimo Balindlela Jp School
Assigned to CDC	Inappropriate structures	200401265/I	R 21,908,634	2012/2013	200401265	Eastern Cape	Bomvini Sp School
EC (I) 11	Inappropriate structures	200300752/I	R 20,862,726	2013/2014	200300752	Eastern Cape	Lower Ngonyama Jp School
EC (I) 5	Inappropriate structures	200500845/I	R 16,052,736	2016/2016	200500845	Eastern Cape	Nciniba Js School
Assigned to DPW	Inappropriate structures	200300681/I	R 18,068,992	2012/2013	200300681	Eastern Cape	Zanozuko Jp School
EC (I) 13	Inappropriate structures	200500675/I	R 21,672,019	2013/2014	200500675	Eastern Cape	Mhlangala Sp School
Assigned to DBSA	Inappropriate structures	200500001/I	R 21,560,008	2012/2013	200500001	Eastern Cape	All Sp School
Assigned to CDC	Inappropriate structures	200500143/I	R 21,716,496	2012/2013	200500143	Eastern Cape	Dumezweni Sp School
EC (I) 12	Inappropriate structures	200400475/I	R 0	2013/2014	200400475	Eastern Cape	Manditsho Jp School
EC (I) 8	Inappropriate structures	200600365/I	R 20,170,150	2015/2016	200600365	Eastern Cape	Laphumilanga Jp School
EC (I) 4	Inappropriate structures	200400494/I	R 20,256,385	2015/2016	200400494	Eastern Cape	Manzothukela Jp School
EC (I) 14	Inappropriate structures	200800891/I	R 35,280	2013/2014	200800891	Eastern Cape	Woodhouse Pre-Primary
EC (I) 42	Inappropriate structures	200300217/I	R 20,000,000	2015/2016	200300217	Eastern Cape	Lingelihle Sp School
Assigned to CDC	Inappropriate structures	200600210/I	R 18,300,391	2012/2013	200600210	Eastern Cape	Gcina Sp School
EC (I) 41	Inappropriate structures	200300037/I	R 18,791,332	2015/2016	200300037	Eastern Cape	Bunga Jp School
EC (I) 14	Inappropriate structures	200400387/I	R 19,471,969	2013/2014	200400387	Eastern Cape	Lower Ngxaza Jp School
EC (I) 40	Inappropriate structures	200300058/I&W	R 21,017,326	2015/2016	200300058	Eastern Cape	Dalukhanyo Jp School
EC (I) 11	Inappropriate structures	200300085/I	R 20,000,000	2013/2014	200300085	Eastern Cape	Endulini Js School
EC (I) 40	Inappropriate structures	200300661/I	R 21,002,553	2015/2016	200300661	Eastern Cape	Xegolentaka Sp School
EC (I) 35	Inappropriate structures	200200981/I	R 21,762,024	2014/2015	200200981	Eastern Cape	Zanokhanyo Lp School
Batch 1	Inappropriate structures	200500110/I	R 15,653,860	2012/2013	200500110	Eastern Cape	Dakhile Jss
Assigned to CDC	Inappropriate structures	200601140/I	R 18,521,954	2012/2013	200601140	Eastern Cape	Dwayi Sp School
EC (I) 9	Inappropriate structures	200600788/I	R 22,377,257	2015/2016	200600788	Eastern Cape	St Gabriel Js School
EC (I) 16	Inappropriate structures	200400043/I&W	R 21,182,246	2014/2015	200400043	Eastern Cape	Bless Farm School
Assigned to CDC	Inappropriate structures	200600250/I	R 10,720,138	2012/2013	200600250	Eastern Cape	Heukile Sp School
EC (I) 44	Inappropriate structures	200300545/I	R 21,321,650	2015/2016	200300545	Eastern Cape	Qhamile Jp School
EC (I) 9	Inappropriate structures	200600403/I	R 21,339,712	2015/2016	200600403	Eastern Cape	Luxeni Jp School
EC (I) 35	Inappropriate structures	200300560/I	R 21,247,943	2014/2015	200300560	Eastern Cape	Sautana Jp School
EC (I) 45	Inappropriate structures	200200358/I	R 21,697,605	2015/2016	200200358	Eastern Cape	Legeni L/Hp School
EC (I) 40	Inappropriate structures	200300271/I	R 21,463,521	2015/2016	200300271	Eastern Cape	Makhakanzima Jp School
EC (I) 2	Inappropriate structures	200500250/I	R 20,000,000	2014/2015	200500250	Eastern Cape	Gebane Sp School
Batch 1	Inappropriate structures	200400124/I	R 13,471,336	2012/2013	200400124	Eastern Cape	Dikiso Js School

EC (I) 1	Inappropriate structures	200500306/I	R 19,554,315	2013/2014	200500306	Eastern Cape	Hohobeng Jp School
EC (I) 20	Inappropriate structures	200800894/I	R 0	2014/2015	200800894	Eastern Cape	Sokolani Pre-Primary
EC (I) 5	Inappropriate structures	200501570/I	R 20,000,000	2015/2016	200501570	Eastern Cape	Tswereka P
EC (I) 42	Inappropriate structures	200300854/I	R 20,159,089	2015/2016	200300854	Eastern Cape	Gwabe Sp School
Batch 1	Inappropriate structures	200500140/I	R 15,815,702	2012/2013	200500140	Eastern Cape	Dumakude Jp School
Assigned to CDC	Inappropriate structures	200300235/I	R 17,193,259	2012/2013	200300235	Eastern Cape	Lower Tsojana Js School
Assigned to CDC	Inappropriate structures	200200273/I	R 18,007,571	2012/2013	200200273	Eastern Cape	Imvisiswano Jp School
EC (I) 9	Inappropriate structures	200600133/I	R 22,480,281	2015/2016	200600133	Eastern Cape	Delvine Js School
Batch 1	Inappropriate structures	200401257/I	R 9,892,260	2012/2013	200401257	Eastern Cape	Dumile Sp School
Assigned to DPW	Inappropriate structures	200300139/I	R 21,678,224	2012/2013	200300139	Eastern Cape	Hokisi Sps School
Assigned to CDC	Inappropriate structures	200400491/I	R 20,749,821	2012/2013	200400491	Eastern Cape	Manzimahle Sp School
Batch 1	Inappropriate structures	200400153/I	R 16,478,651	2012/2013	200400153	Eastern Cape	Eludikidi Sp School
EC (I) 20	Inappropriate structures	200300585/I	R 20,017,890	2014/2015	200300585	Eastern Cape	Tamsanqa Sp School
EC (I) 15	Inappropriate structures	200401354/I	R 21,508,514	2014/2015	200401354	Eastern Cape	Mbozwana Sp School
Assigned to CDC	Inappropriate structures	200500604/I	R 19,541,180	2012/2013	200500604	Eastern Cape	Mawonga Sp School
EC (I) 31	Inappropriate structures	200800890/I	R 20,000,000	2014/2015	200800890	Eastern Cape	Eluylweni Pre-Primary School
EC (I) 32	Inappropriate structures	200200772/I&W	R 21,187,078	2014/2015	200200772	Eastern Cape	Sinethemba Anta P School
EC (I) 14	Inappropriate structures	200401016/I	R 21,318,022	2013/2014	200401016	Eastern Cape	Skobeni Sp School
EC (I) 15	Inappropriate structures	200400618/I	R 21,349,239	2014/2015	200400618	Eastern Cape	Mmangweni Jp School
EC (I) 8	Inappropriate structures	200600720/I	R 20,000,000	2015/2016	200600720	Eastern Cape	Rosendale P School
EC (I) 27	Inappropriate structures	200500880/I	R 21,808,464	2014/2015	200500880	Eastern Cape	Ngibe Sp School
EC (I) 17	Inappropriate structures	200401051/I	R 22,279,455	2014/2015	200401051	Eastern Cape	Thembelihle Jp School
Assigned to CDC	Inappropriate structures	200400519/I	R 21,363,069	2012/2013	200400519	Eastern Cape	Mayibenye Sp School
EC (I) 16	Inappropriate structures	200401149/I	R 20,517,270	2014/2015	200401149	Eastern Cape	Xokoxa Sp School
EC (I) 9	Inappropriate structures	200600331/I	R 21,186,963	2015/2016	200600331	Eastern Cape	Khayelihle Jp School
Assigned to CDC	Inappropriate structures	200400586/I	R 22,423,355	2012/2013	200400586	Eastern Cape	Mgungundlovu Jp School
EC (I) 32	Inappropriate structures	200200434/I	R 21,516,107	2014/2015	200200434	Eastern Cape	Masivuke Jp School
EC (I) 3	Inappropriate structures	200501387/I	R 21,426,269	2014/2015	200501387	Eastern Cape	Sigoga Sp School
EC (I) 45	Inappropriate structures	200300725/I	R 19,648,218	2015/2016	200300725	Eastern Cape	Vuyolwethu Jp School
EC (I) 40	Inappropriate structures	200300740/I	R 19,359,360	2015/2016	200300740	Eastern Cape	Nomzamo Sp School
EC (I) 27	Inappropriate structures	200400583/I	R 21,678,630	2014/2015	200400583	Eastern Cape	Mgqotyelwa Jp School
Batch 1	Inappropriate structures	200400198/I	R 10,085,430	2012/2013	200400198	Eastern Cape	Gcinizwe Sp School
EC (I) 4	Inappropriate structures	200400913/I	R 20,749,370	2015/2016	200400913	Eastern Cape	Pelandaba Jp School
EC (I) 44	Inappropriate structures	200300158/I	R 18,922,992	2015/2016	200300158	Eastern Cape	Jericho Sp School
EC (I) 45	Inappropriate structures	200200854/I	R 21,953,738	2015/2016	200200854	Eastern Cape	Tsenekana P School
EC (I) 12	Inappropriate structures	200400497/I	R 21,387,965	2013/2014	200400497	Eastern Cape	Maganyeni Jp School
EC (I) 35	Inappropriate structures	200200954/I	R 18,310,589	2014/2015	200200954	Eastern Cape	Zukolwethu Jp School
Batch 1	Inappropriate structures	200400225/I	R 11,751,897	2012/2013	200400225	Eastern Cape	Goso Jp School
EC (I) 18	Inappropriate structures	200401215/I	R 21,434,346	2014/2015	200401215	Eastern Cape	Zwelikhanyile Jp School
EC (I) 24	Inappropriate structures	200501439/I	R 21,434,346	2014/2015	200501439	Eastern Cape	Zwelikhanyile Jp School
EC (I) 34	Inappropriate structures	200300303/I	R 21,508,345	2014/2015	200300303	Eastern Cape	Mayibongwe Jp School
EC (I) 12	Inappropriate structures	200400231/I	R 17,897,202	2013/2014	200400231	Eastern Cape	Gqukunqa Sp School
EC (I) 9	Inappropriate structures	200600328/I	R 17,693,250	2015/2016	200600328	Eastern Cape	Khayaletlu Jp School

Annexure 7 ASISI Programme Batches 12 02 07

EC (I) 42	Inappropriate structures	200300220/I	R 20,874,503	2015/2016	200300220	Eastern Cape	Lower Ceru Sp School
Batch 1	Inappropriate structures	200400235/I	R 9,394,440	2012/2013	200400235	Eastern Cape	Gqweza Sp School
EC (I) 44	Inappropriate structures	200300405/I	R 20,389,759	2015/2016	200300405	Eastern Cape	Mzinjane Sps
EC (I) 34	Inappropriate structures	200300685/I	R 22,500,717	2014/2015	200300685	Eastern Cape	Zenzele Sp School
EC (I) 2	Inappropriate structures	200500275/I	R 21,114,681	2014/2015	200500275	Eastern Cape	Gugwini Jp School
EC (I) 17	Inappropriate structures	200400446/I	R 21,781,503	2014/2015	200400446	Eastern Cape	Mafulayi Js School
Batch 1	Inappropriate structures	200400241/I	R 15,143,180	2012/2013	200400241	Eastern Cape	Gungubele Sp School
EC (I) 33	Inappropriate structures	200300762/I	R 0	2014/2015	200300762	Eastern Cape	Fairview Jp School
EC (I) 44	Inappropriate structures	200300484/I	R 29,544,749	2015/2016	200300484	Eastern Cape	Nomzamo Sp School
Assigned to CDC	Inappropriate structures	200300341/I	R 18,862,921	2012/2013	200300341	Eastern Cape	Middle Qutsa Sp School
EC (I) 3	Inappropriate structures	200501397/I	R 19,881,791	2014/2015	200501397	Eastern Cape	Ntombise Jp School
EC (I) 10	Inappropriate structures	200400510/I	R 22,307,977	2013/2014	200400510	Eastern Cape	Matiyase Jp School
Assigned to CDC	Inappropriate structures	200100124/I	R 0	2012/2013	200100124	Eastern Cape	Cockscomb P School
EC (I) 34	Inappropriate structures	200300120/I	R 22,542,674	2014/2015	200300120	Eastern Cape	Gugulethu Jp School
EC (I) 1	Inappropriate structures	200501117/I	R 19,587,500	2013/2014	200501117	Eastern Cape	Siphola Jp School
EC (I) 3	Inappropriate structures	200501364/I	R 21,186,833	2014/2015	200501364	Eastern Cape	Claude Makeng Sp School
EC (I) 42	Inappropriate structures	200300194/I	R 21,205,421	2015/2016	200300194	Eastern Cape	Kunene Sp School
EC (I) 32	Inappropriate structures	200200462/I	R 21,551,543	2014/2015	200200462	Eastern Cape	Mdumiseni L/Hp School
Assigned to CDC	Inappropriate structures	200600526/I	R 17,940,209	2012/2013	200600526	Eastern Cape	Mtingwevu Js School
EC (I) 27	Inappropriate structures	200400117/I	R 21,658,840	2014/2015	200400117	Eastern Cape	Delityala Sp School
EC (I) 26	Inappropriate structures	200400215/I	R 21,567,344	2014/2015	200400215	Eastern Cape	Gobizizwe Sp School
EC (I) 34	Inappropriate structures	200300246/I	R 0	2014/2015	200300246	Eastern Cape	Luphindweni Jp School
EC (I) 10	Inappropriate structures	200601093/I	R 20,867,419	2013/2014	200601093	Eastern Cape	Mesizakhe Jp School
EC (I) 14	Inappropriate structures	200400960/I	R 15,201,689	2013/2014	200400960	Eastern Cape	Qurana Js School
EC (I) 12	Inappropriate structures	200400731/I	R 21,522,857	2013/2014	200400731	Eastern Cape	Nessie Knight Hospital' Sp School
EC (I) 39	Inappropriate structures	200400914/I	R 20,771,644	2014/2015	200400914	Eastern Cape	Pewula Sp School
Batch 1	Inappropriate structures	200400307/I	R 13,220,733	2012/2013	200400307	Eastern Cape	Jonguxolo Js School
EC (I) 45	Inappropriate structures	200200396/I	R 20,259,659	2015/2016	200200396	Eastern Cape	Macabangwana L/H P School
Assigned to CDC	Inappropriate structures	200200241/I	R 18,052,490	2012/2013	200200241	Eastern Cape	Hertzog Hp School
EC (I) 26	Inappropriate structures	200400407/I	R 22,338,637	2014/2015	200400407	Eastern Cape	Lundini Jp School
EC (I) 15	Inappropriate structures	200400223/I	R 20,629,534	2014/2015	200400223	Eastern Cape	Goniwe Jp School
Assigned to CDC	Inappropriate structures	200501354/I	R 19,332,133	2012/2013	200501354	Eastern Cape	Mziwoxolo Jp School
Assigned to CDC	Inappropriate structures	200400720/I	R 21,672,403	2012/2013	200400720	Eastern Cape	Ndimakude Js School
EC (I) 33	Inappropriate structures	200300204/I	R 19,750,190	2014/2015	200300204	Eastern Cape	Lampta Sp School
EC (I) 3	Inappropriate structures	200501392/I	R 19,040,167	2014/2015	200501392	Eastern Cape	Mjokana Sp School
Assigned to IDT	Inappropriate structures	200500216/I	R 17,556,073	2012/2013	200500216	Eastern Cape	Esinyameni Sp School
EC (I) 40	Inappropriate structures	200300473/I	R 19,097,944	2015/2016	200300473	Eastern Cape	Nolita Sp School
EC (I) 28	Inappropriate structures	200400127/I	R 11,347,847	2014/2015	200400127	Eastern Cape	Dilizintaba Jp School
EC (I) 4	Inappropriate structures	200501411/I	R 19,308,821	2015/2016	200501411	Eastern Cape	Ngcozana Sp School
Batch 1	Inappropriate structures	200400345/I	R 13,245,457	2012/2013	200400345	Eastern Cape	Kwenxura Sps
Batch 1	Inappropriate structures	200400347/I	R 13,245,415	2012/2013	200400347	Eastern Cape	Kwezilethu Sps
EC (I) 45	Inappropriate structures	200200718/I	R 21,332,786	2015/2016	200200718	Eastern Cape	Qingqa Mrlwana Jp School
Assigned to DPW	Inappropriate structures	200400967/I	R 17,585,886	2012/2013	200400967	Eastern Cape	Riverview P School

EC (I) 28	Inappropriate structures	200400295/I	R 22,548,531	2014/2015	200400295	Eastern Cape	Jongimpuma Jp School
EC (I) 29	Inappropriate structures	200400899/I	R 21,328,919	2014/2015	200400899	Eastern Cape	Nyikimeni P School
EC (I) 3	Inappropriate structures	200501035/I	R 20,000,000	2014/2015	200501035	Eastern Cape	Purutle Sp School
EC (I) 9	Inappropriate structures	200600087/I	R 20,734,882	2015/2016	200600087	Eastern Cape	Cala River Sp School
EC (I) 5	Inappropriate structures	200501114/I	R 19,592,079	2015/2016	200501114	Eastern Cape	Sinyaga Sp School
EC (I) 20	Inappropriate structures	200500763/I&W	R 21,664,674	2014/2015	200500763	Eastern Cape	Mpolosa Jp School
EC (I) 2	Inappropriate structures	200500414/I	R 20,000,000	2014/2015	200500414	Eastern Cape	Lingelihle Jp School
EC (I) 4	Inappropriate structures	200401190/I	R 21,376,997	2015/2016	200401190	Eastern Cape	Zimbengwini Sp School
EC (I) 15	Inappropriate structures	200400711/I	R 20,201,207	2014/2015	200400711	Eastern Cape	Noitshane Jp School
EC (I) 12	Inappropriate structures	200400342/I	R 21,358,773	2013/2014	200400342	Eastern Cape	Kwantabankulu Sp School
Assigned to CDC	Inappropriate structures	200200979/I	R 5,672,240	2012/2013	200200979	Eastern Cape	Nkosinathi P School
EC (I) 32	Inappropriate structures	200200436/I	R 20,966,101	2014/2015	200200436	Eastern Cape	Masivuyiswe Js School
EC (I) 3	Inappropriate structures	200500733/I	R 22,322,217	2014/2015	200500733	Eastern Cape	Mokhalong Jp School
EC (I) 24	Inappropriate structures	200400814/I	R 22,498,169	2014/2015	200400814	Eastern Cape	Nokwinti Jp School
Batch 1	Inappropriate structures	200400383/I	R 16,478,651	2012/2013	200400383	Eastern Cape	Lower Mpako Sps
EC (I) 8	Inappropriate structures	200600189/I	R 20,521,540	2015/2016	200600189	Eastern Cape	Esingeni Sp School
EC (I) 13	Inappropriate structures	200400673/I	R 20,686,569	2013/2014	200400673	Eastern Cape	Mhandeni Mabele Jp School
EC (I) 13	Inappropriate structures	200401175/I	R 22,302,811	2013/2014	200401175	Eastern Cape	Zanokanyo Jp School
EC (I) 8	Inappropriate structures	200600021/I	R 18,116,489	2015/2016	200600021	Eastern Cape	B.A. Mbam Jp School
EC (I) 34	Inappropriate structures	200300525/I	R 21,927,235	2014/2015	200300525	Eastern Cape	Nyili Js School
EC (I) 2	Inappropriate structures	200500114/I	R 20,000,000	2014/2015	200500114	Eastern Cape	Damane Sp School
Assigned to CDC	Inappropriate structures	200300474/I	R 6,166,146	2012/2013	200300474	Eastern Cape	Nolusapho Sp School
EC (I) 2	Inappropriate structures	200500510/I	R 22,502,862	2014/2015	200500510	Eastern Cape	Mafusini Sp School
EC (I) 19	Inappropriate structures	200400450/I	R 20,581,229	2014/2015	200400450	Eastern Cape	Magila Sp School
EC (I) 35	Inappropriate structures	200300323/I	R 21,002,115	2014/2015	200300323	Eastern Cape	Mfezeko Sp School
Batch 1	Inappropriate structures	200400397/I	R 10,734,013	2012/2013	200400397	Eastern Cape	Ludeke Sp School
EC (I) 13	Inappropriate structures	200400055/I	R 21,511,045	2013/2014	200400055	Eastern Cape	Bunene Jp School
Assigned to CDC	Inappropriate structures	200100929/I	R 29,544,749	2012/2013	200100929	Eastern Cape	Nomzamo Madikizela Mandela P School (Thornhill)
EC (I) 29	Inappropriate structures	200401168/I	R 22,393,395	2014/2015	200401168	Eastern Cape	Zandise Jp School
EC (I) 12	Inappropriate structures	200401290/I	R 20,332,037	2013/2014	200401290	Eastern Cape	Zweldumie Jp School
Assigned to CDC	Inappropriate structures	200500145/I	R 19,027,382	2012/2013	200500145	Eastern Cape	Dumile P School
EC (I) 16	Inappropriate structures	200400521/I	R 18,188,679	2014/2015	200400521	Eastern Cape	Mbakakazi Js School
EC (I) 45	Inappropriate structures	200200931/I	R 9,977,669	2015/2016	200200931	Eastern Cape	Zanolwazi Ss School
EC (I) 41	Inappropriate structures	200400573/I	R 21,456,330	2015/2016	200400573	Eastern Cape	Melibuwa Sp School
EC (I) 4	Inappropriate structures	200500909/I	R 20,741,916	2015/2016	200500909	Eastern Cape	Nkaulweni Jp School
EC (I) 5	Inappropriate structures	200501185/I	R 20,160,471	2015/2016	200501185	Eastern Cape	Tembeni Senior Primary School
EC (I) 11	Inappropriate structures	200300288/I	R 19,589,851	2013/2014	200300288	Eastern Cape	Masakane Sp School
EC (I) 20	Inappropriate structures	200300710/I	R 21,643,095	2014/2015	200300710	Eastern Cape	Zwelixolile Jp School
EC (I) 33	Inappropriate structures	200600298/I	R 18,953,407	2014/2015	200600298	Eastern Cape	Intlanganc Sp School
EC (I) 7	Inappropriate structures	200500267/I	R 22,386,572	2015/2016	200500267	Eastern Cape	Gqina Sp School
EC (I) 28	Inappropriate structures	200400433/I	R 21,830,842	2014/2015	200400433	Eastern Cape	Machamtsholo Jp School
Batch 1	Inappropriate structures	200400445/I	R 15,143,180	2012/2013	200400445	Eastern Cape	Madwaleni Sp School
EC (I) 11	Inappropriate structures	200300247/I	R 18,997,746	2013/2014	200300247	Eastern Cape	Luqolweni Sp School

Annexure 7 ASIP Programme Batch no 13 02 02 07

EC (I) 4	Inappropriate structures	200500472/I	R 18,997,746	2015/2016	200500472	Eastern Cape	Lugolweni Sp School
EC (I) 1	Inappropriate structures	200501063/I	R 22,411,834	2013/2014	200501063	Eastern Cape	Remang Motheo Jp School
EC (I) 41	Inappropriate structures	200400549/I	R 20,891,452	2015/2016	200400549	Eastern Cape	Mcelwane Sps
EC (I) 42	Inappropriate structures	200300159/I	R 21,419,182	2015/2016	200300159	Eastern Cape	Jijingubo Js School
Assigned to DPW	Inappropriate structures	200400238/I	R 885,892	2012/2013	200400238	Eastern Cape	Gulandoda Sp School
Batch 1	Inappropriate structures	200400454/I	R 10,734,013	2012/2013	200400454	Eastern Cape	Mahahane Sp School
Assigned to CDC	Inappropriate structures	200501430/I	R 18,220,536	2012/2013	200501430	Eastern Cape	Phandulwazi Jp School
EC (I) 8	Inappropriate structures	200600762/I	R 21,528,695	2015/2016	200600762	Eastern Cape	Sizamile Sp School
EC (I) 3	Inappropriate structures	200500617/I	R 22,484,586	2014/2015	200500617	Eastern Cape	Mbizeni Sp School
EC (I) 17	Inappropriate structures	200400563/I	R 20,530,018	2014/2015	200400563	Eastern Cape	Mdeni Jp School
EC (I) 34	Inappropriate structures	200300447/I	R 19,199,870	2014/2015	200300447	Eastern Cape	Ngunikazi Sp School
EC (I) 32	Inappropriate structures	200200613/I	R 20,644,070	2014/2015	200200613	Eastern Cape	Nomvume Jp School
Batch 1	Inappropriate structures	200500562/I	R 12,792,848	2012/2013	200500562	Eastern Cape	Mandlobe Sps
EC (I) 5	Inappropriate structures	200501147/I	R 838,800	2015/2016	200501147	Eastern Cape	St Agnes Sp School
Batch 1	Inappropriate structures	200400485/I	R 9,394,440	2012/2013	200400485	Eastern Cape	Manzablia Sp School
Assigned to CDC	Inappropriate structures	200201038/I	R 18,233,043	2012/2013	200201038	Eastern Cape	Sophumelela Jp School
EC (I) 11	Inappropriate structures	200600310/I	R 20,305,202	2013/2014	200600310	Eastern Cape	Jongulwandle Jp School
Batch 1	Inappropriate structures	200500576/I	R 13,251,938	2012/2013	200500576	Eastern Cape	Maphindela Sp School
EC (I) 19	Inappropriate structures	200400354/I	R 10,124,572	2014/2015	200400354	Eastern Cape	Lapetuka Sp School
Batch 1	Inappropriate structures	200400500/I	R 10,085,430	2012/2013	200400500	Eastern Cape	Magolo Sp School
EC (I) 4	Inappropriate structures	200501421/I	R 18,956,826	2015/2016	200501421	Eastern Cape	Mlenze Sp School
EC (I) 45	Inappropriate structures	200300397/I	R 20,224,156	2015/2016	200300397	Eastern Cape	Mvumelwano Jp School
EC (I) 9	Inappropriate structures	200600547/I	R 21,341,893	2015/2016	200600547	Eastern Cape	Ncalukeni Jp School
EC (I) 35	Inappropriate structures	200300493/I	R 19,991,607	2014/2015	200300493	Eastern Cape	Nontuthuzelocombined School
EC (I) 35	Inappropriate structures	200200923/I	R 21,172,280	2014/2015	200200923	Eastern Cape	Zamulwazi Jp School
EC (I) 34	Inappropriate structures	200300238/I	R 20,000,000	2014/2015	200300238	Eastern Cape	Lukanyo Jp School
Assigned to DPW	Inappropriate structures	200400538/I	R 17,261,741	2012/2013	200400538	Eastern Cape	Mboleni Pjs School
Assigned to DPW	Inappropriate structures	200300013/I	R 18,113,540	2012/2013	200300013	Eastern Cape	Bawana P School
EC (I) 44	Inappropriate structures	200300450/I	R 20,174,353	2015/2016	200300450	Eastern Cape	Nqweyisizwe Jps
EC (I) 6	Inappropriate structures	200501093/I	R 20,798,006	2015/2016	200501093	Eastern Cape	Sibozweni Js School
Batch 1	Inappropriate structures	200500607/I	R 11,351,509	2012/2013	200500607	Eastern Cape	Mazama P School
EC (I) 33	Inappropriate structures	200300796/I	R 20,000,000	2014/2015	200300796	Eastern Cape	Campbell Mnyhila Jp School
EC (I) 33	Inappropriate structures	200300770/I	R 19,927,876	2014/2015	200300770	Eastern Cape	Jongintsizi Sp School
EC (I) 29	Inappropriate structures	200401170/I	R 21,534,210	2014/2015	200401170	Eastern Cape	Zanemvula Jp School
EC (I) 39	Inappropriate structures	200400749/I	R 20,557,778	2014/2015	200400749	Eastern Cape	Nqonyama Jp School
EC (I) 35	Inappropriate structures	200300502/I	R 20,916,964	2014/2015	200300502	Eastern Cape	Noncedo Jp School
EC (I) 6	Inappropriate structures	200501107/I	R 18,950,945	2015/2016	200501107	Eastern Cape	Sikhumbeni Sp School
EC (I) 2	Inappropriate structures	200501197/I	R 20,596,678	2014/2015	200501197	Eastern Cape	Thembaletu Jp School
Batch 1	Inappropriate structures	200500633/I	R 9,394,440	2012/2013	200500633	Eastern Cape	Mceteni Sp School
EC (I) 15	Inappropriate structures	200400456/I	R 21,729,541	2014/2015	200400456	Eastern Cape	Mahobe Sp School
Assigned to DPW	Inappropriate structures	200401233/I	R 18,464,353	2012/2013	200401233	Eastern Cape	Emthwaku Sp School
EC (I) 15	Inappropriate structures	200400203/I	R 17,848,035	2014/2015	200400203	Eastern Cape	Gengancwazi Sp School
Batch 1	Inappropriate structures	200400560/I	R 9,892,260	2012/2013	200400560	Eastern Cape	Mdavuza Sp School

EC (I) 13	Inappropriate structures	200400232/I	R 19,381,922	2013/2014	200400232	Eastern Cape	Gqunu Js School
EC (I) 28	Inappropriate structures	200401248/I	R 22,565,989	2014/2015	200401248	Eastern Cape	Nkaiweni Sp School
EC (I) 42	Inappropriate structures	200300516/I	R 21,421,409	2015/2016	200300516	Eastern Cape	Ntshingeni Jp School
EC (I) 44	Inappropriate structures	200300427/I	R 19,822,925	2015/2016	200300427	Eastern Cape	Ndoqa Js School
EC (I) 43	Inappropriate structures	200300697/I	R 20,060,609	2015/2016	200300697	Eastern Cape	Zonwabele Jp School
Assigned to CDC	Inappropriate structures	200400142/I	R 21,737,438	2012/2013	200400142	Eastern Cape	Dumba Jss
EC (I) 23	Inappropriate structures	200500034/I	R 22,576,037	2014/2015	200500034	Eastern Cape	Bhayi Sp School
Assigned to CDC	Inappropriate structures	200401236/I	R 8,404,436	2012/2013	200401236	Eastern Cape	Lugonqoza Jss
Assigned to DPW	Inappropriate structures	200400178/I	R 18,526,282	2012/2013	200400178	Eastern Cape	Exhibeni Jp School
Assigned to DPW	Inappropriate structures	200400185/I	R 17,345,476	2012/2013	200400185	Eastern Cape	Fudumele Sp School
Assigned to DPW	Inappropriate structures	200400252/I	R 16,884,259	2012/2013	200400252	Eastern Cape	Gwenteshe Jp School
EC (I) 34	Inappropriate structures	200300415/I	R 22,576,263	2014/2015	200300415	Eastern Cape	Ncincinikwe Js School
EC (I) 43	Inappropriate structures	200300789/I	R 21,162,136	2015/2016	200300789	Eastern Cape	Engilane Jp School
Assigned to DPW	Inappropriate structures	200300152/I	R 17,605,224	2012/2013	200300152	Eastern Cape	J.M Bolotini Sp School
EC (I) 15	Inappropriate structures	200401348/I	R 19,422,014	2014/2015	200401348	Eastern Cape	Gqeyane Sp School
Assigned to DPW	Inappropriate structures	200400332/I	R 19,460,648	2012/2013	200400332	Eastern Cape	Kosana Sp School
EC (I) 27	Inappropriate structures	200400388/I	R 22,022,420	2014/2015	200400388	Eastern Cape	Lower Ntlaza Jp School
Assigned to CDC	Inappropriate structures	200300287/I	R 12,229,183	2012/2013	200300287	Eastern Cape	Mahlatini Js School
Assigned to CDC	Inappropriate structures	200400607/I	R 11,425,627	2012/2013	200400607	Eastern Cape	Mkhambeni Sps
EC (I) 8	Inappropriate structures	200600697/I	R 29,402,022	2015/2016	200600697	Eastern Cape	Qumbu Sp School
EC (I) 5	Inappropriate structures	200501579/I	R 9,563,609	2015/2016	200501579	Eastern Cape	Kennersley P
EC (I) 13	Inappropriate structures	200401222/I	R 21,465,417	2013/2014	200401222	Eastern Cape	Zwelivumile P School
EC (I) 44	Inappropriate structures	200300160/I	R 19,755,558	2015/2016	200300160	Eastern Cape	Jojwani Jp School
EC (I) 5	Inappropriate structures	200500603/I	R 16,669,739	2015/2016	200500603	Eastern Cape	Mawundleni Sp School
Batch 1	Inappropriate structures	200400640/I	R 11,751,897	2012/2013	200400640	Eastern Cape	Mpatiswa Sp School
Assigned to CDC	Inappropriate structures	200400791/I	R 20,959,209	2012/2013	200400791	Eastern Cape	Nkantli Sps
EC (I) 22	Inappropriate structures	200500841/I	R 21,645,943	2014/2015	200500841	Eastern Cape	Nazareth Sp School
EC (I) 3	Inappropriate structures	200501265/I	R 14,492,064	2014/2015	200501265	Eastern Cape	Upper Sidakeni Jp School
Batch 1	Inappropriate structures	200400659/I	R 9,892,260	2012/2013	200400659	Eastern Cape	Mqokolweni Sp School
EC (I) 1	Inappropriate structures	200500904/I	R 18,518,374	2013/2014	200500904	Eastern Cape	Nkamani'S Sp School
EC (I) 15	Inappropriate structures	200401179/I	R 21,391,846	2014/2015	200401179	Eastern Cape	Zanomthetho Js School
Batch 1	Inappropriate structures	200401256/I	R 13,251,938	2012/2013	200401256	Eastern Cape	Mseleni Sp School
Batch 1	Inappropriate structures	200400664/I	R 11,751,897	2012/2013	200400664	Eastern Cape	Msintini Sp School (Zingisile)
EC (I) 5	Inappropriate structures	200501110/I	R 21,148,693	2015/2016	200501110	Eastern Cape	Silindini Sp School
EC (I) 14	Inappropriate structures	200400665/I	R 20,677,997	2013/2014	200400665	Eastern Cape	Msobomvu Sp School
EC (I) 3	Inappropriate structures	200501328/I	R 18,441,760	2014/2015	200501328	Eastern Cape	Zimpofo Js School
EC (I) 40	Inappropriate structures	200300774/I	R 18,448,305	2015/2016	200300774	Eastern Cape	Gotyibeni Jp School
Assigned to DPW	Inappropriate structures	200400557/I	R 21,370,247	2012/2013	200400557	Eastern Cape	Mdabuka Sps
EC (I) 43	Inappropriate structures	200300403/I	R 19,970,774	2015/2016	200300403	Eastern Cape	Mzazi Sp School
EC (I) 32	Inappropriate structures	200600941/I	R 18,931,897	2014/2015	200600941	Eastern Cape	Zanendyobo Sp School
EC (I) 21	Inappropriate structures	200500698/I&W	R 19,975,923	2014/2015	200500698	Eastern Cape	Mkiwane Sp School
EC (I) 9	Inappropriate structures	200600464/I	R 13,408,706	2015/2016	200600464	Eastern Cape	Mbodlana Js School
EC (I) 20	Inappropriate structures	200500885/I	R 21,564,246	2014/2015	200500885	Eastern Cape	Ngozi Sp School

Annexure 7 ASIN Programme Batches 13 02 02 07

EC (I) 8	Inappropriate structures	200600668/I	R 8,937,639	2015/2016	200600668	Eastern Cape	Phakamisa Jp School
Assigned to DPW	Inappropriate structures	200300334/I	R 17,920,767	2012/2013	200300334	Eastern Cape	Mhala Js School
EC (I) 41	Inappropriate structures	200300852/I	R 20,509,159	2015/2016	200300852	Eastern Cape	Lukhozana Ss School
Assigned to DPW	Inappropriate structures	200300486/I	R 19,317,742	2012/2013	200300486	Eastern Cape	Nonceba Jp School
EC (I) 19	Inappropriate structures	200400999/I	R 20,103,451	2014/2015	200400999	Eastern Cape	Silimela Sp School
EC (I) 40	Inappropriate structures	200300215/I	R 18,490,281	2015/2016	200300215	Eastern Cape	Lingeletu Sp School
EC (I) 17	Inappropriate structures	200400054/I	R 19,851,197	2014/2015	200400054	Eastern Cape	Bula Js School
EC (I) 16	Inappropriate structures	200400559/I	R 10,173,219	2014/2015	200400559	Eastern Cape	Mdanielwa Sp School
Assigned to DBSA	Inappropriate structures	200400355/I	R 20,248,692	2012/2013	200400355	Eastern Cape	Laphumikwezi Senior Primary School
EC (I) 1	Inappropriate structures	200500399/I	R 19,545,877	2013/2014	200500399	Eastern Cape	Lekoentlaneng P School
EC (I) 33	Inappropriate structures	200300231/I	R 22,310,926	2014/2015	200300231	Eastern Cape	Lower Nofotoys Js School
EC (I) 42	Inappropriate structures	200300374/I	R 19,925,269	2015/2016	200300374	Eastern Cape	Mqotwane Js School
EC (I) 1	Inappropriate structures	200500878/I	R 19,605,994	2013/2014	200500878	Eastern Cape	Ngcwengana Jp School
Assigned to DPW	Inappropriate structures	200300571/I	R 21,256,695	2012/2013	200300571	Eastern Cape	Siseko Js School
EC (I) 44	Inappropriate structures	200300562/I	R 21,409,733	2015/2016	200300562	Eastern Cape	Seku Sp School
Batch 1	Inappropriate structures	200400723/I	R 9,892,260	2012/2013	200400723	Eastern Cape	Ndlovayiphathwa Sp School
Batch 1	Inappropriate structures	200400725/I	R 10,085,430	2012/2013	200400725	Eastern Cape	Ndluzula Jp School
EC (I) 19	Inappropriate structures	200300679/I	R 20,354,089	2014/2015	200300679	Eastern Cape	Zanolanga P School
EC (I) 24	Inappropriate structures	200500381/I	R 21,477,675	2014/2015	200500381	Eastern Cape	Kwandumiso Sp School
EC (I) 31	Inappropriate structures	200400209/I	R 21,489,969	2014/2015	200400209	Eastern Cape	Gobiddo Sp School
EC (I) 23	Inappropriate structures	200500851/I	R 20,382,412	2014/2015	200500851	Eastern Cape	Ndakana Sp School
EC (I) 1	Inappropriate structures	200500907/I	R 19,085,469	2013/2014	200500907	Eastern Cape	Nkasele Js School
EC (I) 13	Inappropriate structures	200400825/I	R 17,489,789	2013/2014	200400825	Eastern Cape	Nontatyana Sp School
EC (I) 5	Inappropriate structures	200500947/I	R 21,265,020	2015/2016	200500947	Eastern Cape	Nqabeni Sp School
Batch 1	Inappropriate structures	200400746/I	R 10,085,430	2012/2013	200400746	Eastern Cape	Ngdini Sp School
Batch 1	Inappropriate structures	200400747/I	R 11,751,897	2012/2013	200400747	Eastern Cape	Nginza Sps
EC (I) 13	Inappropriate structures	200400469/I	R 10,242,238	2013/2014	200400469	Eastern Cape	Malusi Sp School
EC (I) 14	Inappropriate structures	200400883/I	R 20,805,392	2013/2014	200400883	Eastern Cape	Ntushuntushu P School
EC (I) 2	Inappropriate structures	200500424/I	R 20,000,000	2014/2015	200500424	Eastern Cape	Lower Emtumasi P School
EC (I) 18	Inappropriate structures	200400404/I	R 22,006,000	2014/2015	200400404	Eastern Cape	Lumkwana Jp School
EC (I) 39	Inappropriate structures	200400946/I	R 21,565,396	2014/2015	200400946	Eastern Cape	Qingana Sp School
EC (I) 13	Inappropriate structures	200400384/I	R 21,573,526	2013/2014	200400384	Eastern Cape	Lower Ngcolokeni Sp School
EC (I) 44	Inappropriate structures	200300187/I	R 19,413,971	2015/2016	200300187	Eastern Cape	Kokolo Sp School
EC (I) 3	Inappropriate structures	200501241/I	R 19,317,341	2014/2015	200501241	Eastern Cape	Tswelopele Jp School
Assigned to DPW	Inappropriate structures	200300575/I	R 17,489,525	2012/2013	200300575	Eastern Cape	Siyanda Sp School
EC (I) 29	Inappropriate structures	200400582/I	R 20,758,648	2014/2015	200400582	Eastern Cape	Mfundweni Jp School
EC (I) 41	Inappropriate structures	200400786/I	R 21,384,998	2015/2016	200400786	Eastern Cape	Njuqwana Sp School
Batch 1	Inappropriate structures	200400796/I	R 15,143,180	2012/2013	200400796	Eastern Cape	Nkonkoni Sp School
EC (I) 20	Inappropriate structures	200300477/I	R 21,265,020	2014/2015	200300477	Eastern Cape	Nombulelo Jp School
EC (I) 2	Inappropriate structures	200500777/I	R 20,000,000	2014/2015	200500777	Eastern Cape	Mrwabo Js School
Assigned to DPW	Inappropriate structures	200300640/I	R 18,198,181	2012/2013	200300640	Eastern Cape	Upper Tobotshana Jp School
EC (I) 22	Inappropriate structures	200500834/I	R 10,717,489	2014/2015	200500834	Eastern Cape	Mzuzile Sp School
Batch 1	Inappropriate structures	200401344/I	R 12,105,069	2012/2013	200401344	Eastern Cape	Nobantu Sps

Batch 1	Inappropriate structures	200400810/I	R 13,043,860	2012/2013	200400810	Eastern Cape	Nogaya Sp School
EC (I) 4	Inappropriate structures	200500081/I	R 10,615,122	2015/2016	200500081	Eastern Cape	Cambalala Sp School
EC (I) 28	Inappropriate structures	200400685/I	R 10,190,237	2014/2015	200400685	Eastern Cape	Mvume Springs Sp School
EC (I) 42	Inappropriate structures	200300462/I	R 19,003,282	2015/2016	200300462	Eastern Cape	Nkqubela Sp School
Assigned to IDT	Inappropriate structures	200401337/I	R 10,406,617	2012/2013	200401337	Eastern Cape	Dalibango Js School
Batch 1	Inappropriate structures	200400818/I	R 10,085,430	2012/2013	200400818	Eastern Cape	Nomandia Sp School
EC (I) 39	Inappropriate structures	200400250/I	R 21,015,730	2014/2015	200400250	Eastern Cape	Gwebityala Ss School
EC (I) 14	Inappropriate structures	200401165/I&W	R 18,276,419	2013/2014	200401165	Eastern Cape	Zamuklungisa Sp School
Assigned to IDT	Inappropriate structures	200500113/I	R 23,330,363	2012/2013	200500113	Eastern Cape	Daluhlanga Ss
EC (I) 19	Inappropriate structures	200401363/I	R 22,556,820	2014/2015	200401363	Eastern Cape	Thwalupahlha Sp School
EC (I) 43	Inappropriate structures	200300230/I	R 20,410,963	2015/2016	200300230	Eastern Cape	Lower Ngwane Jp School
Assigned to IDT	Inappropriate structures	200500159/I	R 17,924,577	2012/2013	200500159	Eastern Cape	Eblorweni Sp School
EC (I) 24	Inappropriate structures	200500500/I	R 22,196,718	2014/2015	200500500	Eastern Cape	Madlalisa Sp School
EC (I) 13	Inappropriate structures	200400542/I	R 18,730,569	2013/2014	200400542	Eastern Cape	Mbcvane Sp School
EC (I) 22	Inappropriate structures	200500392/I	R 19,366,637	2014/2015	200500392	Eastern Cape	Lalatshe Jp School
EC (I) 23	Inappropriate structures	200500833/I	R 19,863,212	2014/2015	200500833	Eastern Cape	Mzontsundu Jp School
EC (I) 33	Inappropriate structures	200300634/I	R 20,973,483	2014/2015	200300634	Eastern Cape	Vananda Js School
Batch 1	Inappropriate structures	200400835/I	R 9,892,260	2012/2013	200400835	Eastern Cape	Notsolo Sp School
EC (I) 43	Inappropriate structures	200300273/I	R 19,587,083	2015/2016	200300273	Eastern Cape	Makhosonke Sp School
EC (I) 4	Inappropriate structures	200501253/I	R 19,787,709	2015/2016	200501253	Eastern Cape	Upper Dungu P School
Assigned to IDT	Inappropriate structures	200400330/I	R 20,473,150	2012/2013	200400330	Eastern Cape	Konkabi Js School
EC (I) 19	Inappropriate structures	200400616/I	R 14,128,642	2014/2015	200400616	Eastern Cape	Mlotsana Sp School
EC (I) 18	Inappropriate structures	200401094/I	R 21,040,429	2014/2015	200401094	Eastern Cape	Upper Induku
EC (I) 10	Inappropriate structures	200401119/I	R 22,479,717	2013/2014	200401119	Eastern Cape	Voyzana Sp School
EC (I) 21	Inappropriate structures	200501374/I	R 22,610,226	2014/2015	200501374	Eastern Cape	Zamekile Jp School
EC (I) 12	Inappropriate structures	200300539/I	R 20,363,085	2013/2014	200300539	Eastern Cape	Philemon Js School
Assigned to DBSA	Inappropriate structures	200500979/I	R 20,000,000	2012/2013	200500979	Eastern Cape	Ntsika Yesizwe Sss
Batch 1	Inappropriate structures	200400881/I	R 13,220,733	2012/2013	200400881	Eastern Cape	Ntsinyini Js School
EC (I) 6	Inappropriate structures	200501337/I	R 19,307,133	2015/2016	200501337	Eastern Cape	Zwelakhe P School
EC (I) 17	Inappropriate structures	200400353/I	R 18,288,067	2014/2015	200400353	Eastern Cape	Langeni Sp School
EC (I) 21	Inappropriate structures	200500116/I	R 20,145,269	2014/2015	200500116	Eastern Cape	Dambeni Sp School
EC (I) 19	Inappropriate structures	200300132/I	R 21,299,376	2014/2015	200300132	Eastern Cape	Hermanus Sp School
Assigned to IDT	Inappropriate structures	200500372/I	R 20,097,786	2012/2013	200500372	Eastern Cape	Kuyasa Sp School
EC (I) 20	Inappropriate structures	200501133/I	R 0	2014/2015	200501133	Eastern Cape	Sizwe Jp School
EC (I) 18	Inappropriate structures	200400064/I	R 22,730,951	2014/2015	200400064	Eastern Cape	Caba Sp School
EC (I) 43	Inappropriate structures	200300316/I	R 20,071,791	2015/2016	200300316	Eastern Cape	Meme Sp School
EC (I) 15	Inappropriate structures	200400551/I	R 22,373,376	2014/2015	200400551	Eastern Cape	Mcheni Jp School
Assigned to IDT	Inappropriate structures	200500419/I	R 25,291,605	2012/2013	200500419	Eastern Cape	Lokwe Js
EC (I) 21	Inappropriate structures	200500702/I	R 21,834,393	2014/2015	200500702	Eastern Cape	Mkumeni Jp School
EC (I) 11	Inappropriate structures	200400070/I	R 8,281,175	2013/2014	200400070	Eastern Cape	Caturza Sp School
EC (I) 7	Inappropriate structures	200501415/I	R 16,532,580	2015/2016	200501415	Eastern Cape	Phungulelwani Jp School
EC (I) 23	Inappropriate structures	200500245/I	R 18,174,890	2014/2015	200500245	Eastern Cape	Gcinisizwe Jp School
EC (I) 5	Inappropriate structures	200500772/I	R 18,648,072	2015/2016	200500772	Eastern Cape	Mqekwezweni Js School

Annexure 7 ASIN Programme Batches 13 02 02 07

EC (I) 1	Inappropriate structures	200500182/I	R 19,320,201	2013/2014	200500182	Eastern Cape	Emazizini Sp School
Batch 1	Inappropriate structures	200400931/I	R 10,085,430	2012/2013	200400931	Eastern Cape	Qaka Jp School
EC (I) 12	Inappropriate structures	200400423/I	R 18,600,638	2013/2014	200400423	Eastern Cape	Luxeni Js School
EC (I) 14	Inappropriate structures	200400874/I	R 21,005,195	2013/2014	200400874	Eastern Cape	Ntshozweni Sp School
EC (I) 32	Inappropriate structures	200300163/I	R 21,221,922	2014/2015	200300163	Eastern Cape	Jojweni Sp School
EC (I) 12	Inappropriate structures	200400376/I	R 18,628,544	2013/2014	200400376	Eastern Cape	Lower Khohlopong Sp School
Assigned to IDT	Inappropriate structures	200500673/I	R 18,116,289	2012/2013	200500673	Eastern Cape	Mhlabavajile Sp School
EC (I) 7	Inappropriate structures	200500799/I	R 19,490,504	2015/2016	200500799	Eastern Cape	Mtonjeni Sp School
EC (I) 41	Inappropriate structures	200400807/I	R 21,557,044	2015/2016	200400807	Eastern Cape	No-Ofisi Sp School
EC (I) 16	Inappropriate structures	200400236/I	R 9,266,817	2014/2015	200400236	Eastern Cape	Griffiths Sp School
EC (I) 16	Inappropriate structures	200401055/I	R 22,554,663	2014/2015	200401055	Eastern Cape	Timothy Sp School
EC (I) 9	Inappropriate structures	200400651/I	R 19,273,140	2015/2016	200400651	Eastern Cape	Mqabo Jss
EC (I) 1	Inappropriate structures	200501023/I	R 17,446,591	2013/2014	200501023	Eastern Cape	Phuthalichaba Jp School
EC (I) 10	Inappropriate structures	200401237/I	R 21,458,525	2013/2014	200401237	Eastern Cape	Zamuxolo Sp School
EC (I) 10	Inappropriate structures	200400811/I	R 18,985,885	2013/2014	200400811	Eastern Cape	Nogwaza Sp School
Batch 1	Inappropriate structures	200401246/I	R 13,220,733	2012/2013	200401246	Eastern Cape	Sidanda Sp School
EC (I) 6	Inappropriate structures	200500911/I	R 21,492,753	2015/2016	200500911	Eastern Cape	Nkosibomvu P School
EC (I) 7	Inappropriate structures	200501214/I	R 21,219,645	2015/2016	200501214	Eastern Cape	Tobintetho Sp School
EC (I) 27	Inappropriate structures	200500519/I	R 8,993,355	2014/2015	200500519	Eastern Cape	Magwa P School
EC (I) 6	Inappropriate structures	200501414/I	R 10,949,264	2015/2016	200501414	Eastern Cape	Daluxolo Jp School
EC (I) 41	Inappropriate structures	200400268/I	R 19,725,992	2015/2016	200400268	Eastern Cape	Hlathikulu Sp School
EC (I) 22	Inappropriate structures	200501312/I	R 22,591,921	2014/2015	200501312	Eastern Cape	Zamukulungisa P School
EC (I) 9	Inappropriate structures	200401007/I	R 19,481,211	2015/2016	200401007	Eastern Cape	Sitonga Js School
Assigned to IDT	Inappropriate structures	200400647/I	R 18,473,582	2012/2013	200400647	Eastern Cape	Mpindweni P School
EC (I) 1	Inappropriate structures	200500021/I	R 18,451,615	2013/2014	200500021	Eastern Cape	Bavumile Jp School
Assigned to DPW	Inappropriate structures	200300527/I	R 11,792,109	2012/2013	200300527	Eastern Cape	Nyokana Jss
EC (I) 35	Inappropriate structures	200400688/I	R 20,093,454	2014/2015	200400688	Eastern Cape	Mwezeni Sp School
Batch 1	Inappropriate structures	200401014/I	R 16,478,661	2012/2013	200401014	Eastern Cape	Sizane Js School
Batch 1	Inappropriate structures	200401015/I	R 10,085,430	2012/2013	200401015	Eastern Cape	Sizwe Jp School
EC (I) 21	Inappropriate structures	200500989/I	R 19,333,522	2014/2015	200500989	Eastern Cape	Nyanda Diko P School
EC (I) 18	Inappropriate structures	200401214/I	R 21,307,340	2014/2015	200401214	Eastern Cape	Zweijongile Sp School
EC (I) 6	Inappropriate structures	200500132/I	R 21,409,800	2015/2016	200500132	Eastern Cape	Dlepu Jp School
Batch 1	Inappropriate structures	200401021/I	R 10,734,013	2012/2013	200401021	Eastern Cape	Sompa Sps
Assigned to IDT	Inappropriate structures	200501401/I	R 17,117,719	2012/2013	200501401	Eastern Cape	Nqantosi Jp School
EC (I) 24	Inappropriate structures	200400730/I	R 22,511,915	2014/2015	200400730	Eastern Cape	Ndzuluka P School
EC (I) 41	Inappropriate structures	200400853/I	R 17,985,099	2015/2016	200400853	Eastern Cape	Ntabezulu P School
Batch 1	Inappropriate structures	200501192/I	R 14,236,447	2012/2013	200501192	Eastern Cape	Tabata Sps
EC (I) 20	Inappropriate structures	200500246/I	R 21,877,345	2014/2015	200500246	Eastern Cape	Goinisizwe P School
EC (I) 16	Inappropriate structures	200400691/I	R 17,312,201	2014/2015	200400691	Eastern Cape	Mzamo Jp School
EC (I) 20	Inappropriate structures	200401240/I	R 16,921,720	2014/2015	200401240	Eastern Cape	Magoxo Sp School
Batch 1	Inappropriate structures	200401045/I	R 10,085,430	2012/2013	200401045	Eastern Cape	Tembeni Sp School
EC (I) 45	Inappropriate structures	200300358/I	R 21,374,077	2015/2016	200300358	Eastern Cape	Mnyaka Js School
EC (I) 7	Inappropriate structures	200500884/I	R 20,016,553	2015/2016	200500884	Eastern Cape	Ngonyameni Sp School

[File]

Prepared by Core Focus

Page 9 of 80

Status: For approval
2/7/2013

EC (I) 7	Inappropriate structures	200500454/I	R 20,693,520	2015/2016	200500454	Eastern Cape	Lugalakaxa Sp School
EC (I) 11	Inappropriate structures	200401067/I&W	R 25,148,280	2013/2014	200401067	Eastern Cape	Tshatshatsha Js School
EC (I) 34	Inappropriate structures	200300197/I	R 20,097,786	2014/2015	200300197	Eastern Cape	Kuyasa Sp School
EC (I) 21	Inappropriate structures	200500701/I	R 21,367,169	2014/2015	200500701	Eastern Cape	Mkumbi Js School
Batch 1	Inappropriate structures	200501232/I	R 9,304,440	2012/2013	200501232	Eastern Cape	Tshantshala Sp School
EC (I) 17	Inappropriate structures	200401262/I	R 21,708,821	2014/2015	200401262	Eastern Cape	Fundani Sp School
EC (I) 20	Inappropriate structures	200500687/I&W	R 16,915,623	2014/2015	200500687	Eastern Cape	Mgqumangwe Sp School
EC (I) 16	Inappropriate structures	200400113/I	R 8,367,331	2014/2015	200400113	Eastern Cape	Daluxolo Pjs
EC (I) 33	Inappropriate structures	200300193/I	R 20,828,305	2014/2015	200300193	Eastern Cape	Kunene Js School
EC (I) 27	Inappropriate structures	200400132/I	R 18,187,588	2014/2015	200400132	Eastern Cape	Dokodela Js School
EC (I) 29	Inappropriate structures	200400100/I	R 10,211,667	2014/2015	200400100	Eastern Cape	Dalibango Sp School
EC (I) 39	Inappropriate structures	200401077/I	R 20,142,822	2014/2015	200401077	Eastern Cape	Twailikulu Sp School
EC (I) 14	Inappropriate structures	200400393/I	R 20,072,267	2013/2014	200400393	Eastern Cape	Lower Tyira Js School
Batch 1	Inappropriate structures	200401099/I	R 11,751,897	2012/2013	200401099	Eastern Cape	Upper Mbang Sp School
EC (I) 22	Inappropriate structures	200501019/I	R 12,093,730	2014/2015	200501019	Eastern Cape	Phandaphantsi Jp School
Assigned to IDT	Inappropriate structures	200501052/I	R 20,648,272	2012/2013	200501052	Eastern Cape	Qumra Js School
EC (I) 32	Inappropriate structures	200600952/I	R 8,613,395	2014/2015	200600952	Eastern Cape	Zolani Js School
EC (I) 22	Inappropriate structures	200500518/I	R 21,672,875	2014/2015	200500518	Eastern Cape	Magubungela Sp School
EC (I) 25	Inappropriate structures	200501177/I	R 23,535,497	2014/2015	200501177	Eastern Cape	Taleni Sp School
Batch 1	Inappropriate structures	200401127/I	R 11,105,263	2012/2013	200401127	Eastern Cape	Vulindlela Jp School
EC (I) 6	Inappropriate structures	200501283/I	R 17,323,999	2015/2016	200501283	Eastern Cape	Vulindlela Sp School
Batch 1	Inappropriate structures	200401136/I	R 10,085,430	2012/2013	200401136	Eastern Cape	Vuyani Sp School
EC (I) 41	Inappropriate structures	200401137/I	R 20,797,980	2015/2016	200401137	Eastern Cape	Vuyisile P School
EC (I) 30	Inappropriate structures	200400047/I	R 13,716,396	2014/2015	200400047	Eastern Cape	Bongweni Js School
Batch 1	Inappropriate structures	200401142/I	R 11,751,897	2012/2013	200401142	Eastern Cape	Welese Js School
EC (I) 22	Inappropriate structures	200600439/I	R 19,174,009	2014/2015	200600439	Eastern Cape	Lubaia Sp School
EC (I) 14	Inappropriate structures	200400620/I	R 22,372,102	2013/2014	200400620	Eastern Cape	Maynard Sigidi Js School
EC (I) 31	Inappropriate structures	200400430/I	R 0	2014/2015	200400430	Eastern Cape	Mabehana Sp School
EC (I) 25	Inappropriate structures	200500256/I	R 24,625,783	2014/2015	200500256	Eastern Cape	Ndimbaneni Sp School
EC (I) 43	Inappropriate structures	200300460/I	R 21,254,376	2015/2016	200300460	Eastern Cape	Nkonkwana Js School
EC (I) 21	Inappropriate structures	200500244/I	R 21,879,921	2014/2015	200500244	Eastern Cape	Gcinilifu Js School
EC (I) 22	Inappropriate structures	200501307/I	R 19,944,742	2014/2015	200501307	Eastern Cape	Zamilizwe Sp School
EC (I) 31	Inappropriate structures	200400031/I	R 28,148,563	2014/2015	200400031	Eastern Cape	Bekisizwe Jp School
EC (I) 27	Inappropriate structures	200400053/I	R 13,698,988	2014/2015	200400053	Eastern Cape	Buje Js School
EC (I) 25	Inappropriate structures	200500563/I	R 21,532,713	2014/2015	200500563	Eastern Cape	Mangena P School
EC (I) 25	Inappropriate structures	200401197/I	R 23,278,098	2014/2015	200401197	Eastern Cape	Zonneblom Jp School
EC (I) 24	Inappropriate structures	200500965/I	R 24,623,694	2014/2015	200500965	Eastern Cape	Ntlangano Js School
EC (I) 28	Inappropriate structures	200401083/I	R 24,523,606	2014/2015	200401083	Eastern Cape	Tyityane Sp School
EC (I) 29	Inappropriate structures	200400839/I	R 8,326,735	2014/2015	200400839	Eastern Cape	Noxova Js School
EC (I) 45	Inappropriate structures	200400591/I	R 7,924,399	2015/2016	200400591	Eastern Cape	Mhlahlane Sp School
EC (I) 43	Inappropriate structures	200300706/I	R 18,485,078	2015/2016	200300706	Eastern Cape	Zwellizima Js School
EC (I) 16	Inappropriate structures	200401242/I	R 21,457,331	2014/2015	200401242	Eastern Cape	Langelihle Js School
EC (I) 28	Inappropriate structures	200400396/I	R 8,625,407	2014/2015	200400396	Eastern Cape	Ludaka Js School

Annexure 7 ASID Programme Batches 13 02 02 07

EC (I) 30	Inappropriate structures	200401117/I	R 12,462,905	2014/2015	200401117	Eastern Cape	Vinish Js School
EC (I) 15	Inappropriate structures	200400617/I	R 8,314,723	2014/2015	200400617	Eastern Cape	Mmangonkone Js School
EC (I) 20	Inappropriate structures	200501071/I	R 14,184,956	2014/2015	200501071	Eastern Cape	Rwantsana Js School
EC (I) 31	Inappropriate structures	200400107/I	R 20,098,922	2014/2015	200400107	Eastern Cape	Dalisoja Jp School
EC (I) 18	Inappropriate structures	200400670/I	R 17,676,222	2014/2015	200400670	Eastern Cape	Mtawelanga Pjs
EC (I) 30	Inappropriate structures	200400165/I	R 8,826,210	2014/2015	200400165	Eastern Cape	Emvilo Js School
EC (I) 26	Inappropriate structures	200401075/I	R 11,708,584	2014/2015	200401075	Eastern Cape	Tungwini Pjs School
Assigned to IDT	Inappropriate structures	200500828/I	R 28,559,734	2012/2013	200500828	Eastern Cape	Mzimhlophe P School
EC (I) 39	Inappropriate structures	200400548/I	R 14,320,438	2014/2015	200400548	Eastern Cape	Mbutye Sp School
EC (I) 18	Inappropriate structures	200401253/I	R 9,258,972	2014/2015	200401253	Eastern Cape	Dobe Js School
EC (I) 28	Inappropriate structures	200400578/I	R 10,711,692	2014/2015	200400578	Eastern Cape	Mevana Pjs School
EC (I) 31	Inappropriate structures	200400230/I	R 20,000,000	2014/2015	200400230	Eastern Cape	Gqubeni Js School
EC (I) 21	Inappropriate structures	200501294/I	R 19,449,796	2014/2015	200501294	Eastern Cape	Xakani Js School
EC (I) 31	Inappropriate structures	200400741/I	R 24,746,354	2014/2015	200400741	Eastern Cape	Ngcenduna Jss
EC (I) 17	Inappropriate structures	200401412/I	R 12,748,722	2014/2015	200401412	Eastern Cape	Polar Park Primary School
Assigned to ESKOM	Electricity	200400007/E		2012/2013	200400007	Eastern Cape	Ashton Nkala Primary School
Assigned to ESKOM	Electricity	200500007/E		2012/2013	200500007	Eastern Cape	Babane Sps
Assigned to ESKOM	Electricity	200300015/E	R 475,864	2012/2013	200300015	Eastern Cape	Beechamwood Jss
Assigned to ESKOM	Electricity	200600005/E		2012/2013	200600005	Eastern Cape	Abandebelayo Primary School
Assigned to ESKOM	Electricity	200600007/E		2012/2013	200600007	Eastern Cape	Ackermanskraal Farm School
Assigned to ESKOM	Electricity	200100017/E		2012/2013	200100017	Eastern Cape	Adolphskraal Primary
Assigned to ESKOM	Electricity	200300007/E		2012/2013	200300007	Eastern Cape	B Sandile Senior Primary School
Assigned to ESKOM	Electricity	200200030/E		2012/2013	200200030	Eastern Cape	Balfour Higher Primary School
Assigned to ESKOM	Electricity	200200031/E		2012/2013	200200031	Eastern Cape	Balfour Primary School
Assigned to ESKOM	Electricity	200500015/E		2012/2013	200500015	Eastern Cape	Bamanzi Junior Primary School
Assigned to ESKOM	Electricity	200500023/E		2012/2013	200500023	Eastern Cape	Bekameva Junior Secondary School
Assigned to ESKOM	Electricity	200100055/E		2012/2013	200100055	Eastern Cape	Belmont Farm School
Assigned to ESKOM	Electricity	200600042/E		2012/2013	200600042	Eastern Cape	Bergstroom Farm School
Assigned to ESKOM	Electricity	200100067/E		2012/2013	200100067	Eastern Cape	Beulah Ngq Primary School
Assigned to ESKOM	Electricity	200400040/E		2012/2013	200400040	Eastern Cape	Bijolo Junior Secondary School
Assigned to ESKOM	Electricity	200500069/E		2012/2013	200500069	Eastern Cape	Bhuntsentshe Sps
Assigned to ESKOM	Electricity	200500044/E		2012/2013	200500044	Eastern Cape	Blorweni Jss
Assigned to ESKOM	Electricity	200300765/E	R 541,185	2012/2013	200300765	Eastern Cape	Bly Ngcongolo Jps
Assigned to ESKOM	Electricity	200100072/E		2012/2013	200100072	Eastern Cape	Bodker Public School
Assigned to ESKOM	Electricity	200500078/E		2012/2013	200500078	Eastern Cape	Cacadu Jss
Assigned to ESKOM	Electricity	200200051/E		2012/2013	200200051	Eastern Cape	Bolo Farm School
Assigned to ESKOM	Electricity	200300033/E		2012/2013	200300033	Eastern Cape	Bongolethu High School
Assigned to ESKOM	Electricity	200600059/E		2012/2013	200600059	Eastern Cape	Bongolo Farm School
Assigned to ESKOM	Electricity	200600061/E		2012/2013	200600061	Eastern Cape	Bonthoek Farm School
Assigned to ESKOM	Electricity	200300035/E		2012/2013	200300035	Eastern Cape	Bonus Senior Primary School
Assigned to ESKOM	Electricity	200100080/E		2012/2013	200100080	Eastern Cape	Boplaas Ngq Primary School
Assigned to ESKOM	Electricity	200100081/E		2012/2013	200100081	Eastern Cape	Boshoek Primary Farm School
Assigned to ESKOM	Electricity	200100085/E		2012/2013	200100085	Eastern Cape	Braamrivier Primary School

Assigned to ESKOM	Electricity	200600066/E		2012/2013	200600066	Eastern Cape	Braamspruit Farm School
Assigned to ESKOM	Electricity	200601139/E		2012/2013	200601139	Eastern Cape	Mzimvubu Sss
Assigned to ESKOM	Electricity	200200071/E		2012/2013	200200071	Eastern Cape	Buxton Primary School
Assigned to ESKOM	Electricity	200100099/E		2012/2013	200100099	Eastern Cape	Byuskloof Primary School
Assigned to ESKOM	Electricity	200400063/E	R 279,737	2012/2013	200400063	Eastern Cape	Caba Jss
Assigned to ESKOM	Electricity	200400065/E	R 200,339	2012/2013	200400065	Eastern Cape	Caca Sps
Assigned to ESKOM	Electricity	200400120/E	R 295,763	2012/2013	200400120	Eastern Cape	Didwayo Sps
Assigned to ESKOM	Electricity	200500079/E		2012/2013	200500079	Eastern Cape	Caiphus Khoapa Junior Secondary School
Assigned to ESKOM	Electricity	200200074/E		2012/2013	200200074	Eastern Cape	Calderwood Primary School
Assigned to ESKOM	Electricity	200500080/E		2012/2013	200500080	Eastern Cape	Camagu Junior Primary School
Assigned to ESKOM	Electricity	200500084/E		2012/2013	200500084	Eastern Cape	Candulwandle Sps
Assigned to ESKOM	Electricity	200400071/E	R 154,820	2012/2013	200400071	Eastern Cape	Cefane Hoek Jss
Assigned to ESKOM	Electricity	200400073/E	R 302,745	2012/2013	200400073	Eastern Cape	Cekwayo Jss
Assigned to ESKOM	Electricity	200600980/E		2012/2013	200600980	Eastern Cape	Claremont Junior Primary School
Assigned to ESKOM	Electricity	200600105/E		2012/2013	200600105	Eastern Cape	Clifton Farm School
Assigned to ESKOM	Electricity	200600108/E		2012/2013	200600108	Eastern Cape	Cloverfields Primary School
Assigned to ESKOM	Electricity	200100123/E		2012/2013	200100123	Eastern Cape	Clumber Farm School
Assigned to ESKOM	Electricity	200500096/E		2012/2013	200500096	Eastern Cape	Cola Jss
Assigned to ESKOM	Electricity	200200093/E		2012/2013	200200093	Eastern Cape	Cove Ridge Fs
Assigned to ESKOM	Electricity	200500103/E		2012/2013	200500103	Eastern Cape	Cwaka Junior Secondary School
Assigned to ESKOM	Electricity	200500107/E		2012/2013	200500107	Eastern Cape	Dabula Junior Secondary School
Assigned to ESKOM	Electricity	200600124/E		2012/2013	200600124	Eastern Cape	Dabulamanzhi Senior Primary School
Assigned to ESKOM	Electricity	200300076/E	R 205,990	2012/2013	200300076	Eastern Cape	Dumezweni Js
Assigned to ESKOM	Electricity	200400112/E		2012/2013	200400112	Eastern Cape	Daluxolo Senior Primary School
Assigned to ESKOM	Electricity	200400118/E	R 195,390	2012/2013	200400118	Eastern Cape	Detyana Jss
Assigned to ESKOM	Electricity	200600129/E		2012/2013	200600129	Eastern Cape	Dingezweni Junior Secondary School
Assigned to ESKOM	Electricity	200401280/E	R 270,019	2012/2013	200401280	Eastern Cape	Dirizulu Sss
Assigned to ESKOM	Electricity	200500131/E		2012/2013	200500131	Eastern Cape	Dlangezwa Senior Primary School
Assigned to ESKOM	Electricity	200100174/E		2012/2013	200100174	Eastern Cape	Doornbosch N G K Primary School
Assigned to ESKOM	Electricity	200200129/E		2012/2013	200200129	Eastern Cape	Draabosch Farm School
Assigned to ESKOM	Electricity	200100181/E		2012/2013	200100181	Eastern Cape	Drie Kuilen Primary School
Assigned to ESKOM	Electricity	200600145/E		2012/2013	200600145	Eastern Cape	Dudumashe Junior Primary School
Assigned to ESKOM	Electricity	200600147/E		2012/2013	200600147	Eastern Cape	Dum-Dum Senior Primary School
Assigned to ESKOM	Electricity	200500148/E		2012/2013	200500148	Eastern Cape	Dumisa Junior Primary School
Assigned to ESKOM	Electricity	200500152/E		2012/2013	200500152	Eastern Cape	Dungu Junior Secondary School
Assigned to ESKOM	Electricity	200400189/E	R 272,802	2012/2013	200400189	Eastern Cape	Gabazi Jss
Assigned to ESKOM	Electricity	200500160/E	R 215,502	2012/2013	200500160	Eastern Cape	Ebuchele Jss
Assigned to ESKOM	Electricity	200200143/E		2012/2013	200200143	Eastern Cape	Eensaardal Junior Primary School
Assigned to ESKOM	Electricity	200600165/E		2012/2013	200600165	Eastern Cape	Elinus Primary School
Assigned to ESKOM	Electricity	200500172/E		2012/2013	200500172	Eastern Cape	Eluncedweni Junior Primary School
Assigned to ESKOM	Electricity	200500183/E		2012/2013	200500183	Eastern Cape	Emazweni Junior Primary School
Assigned to ESKOM	Electricity	200400160/E	R 152,265	2012/2013	200400160	Eastern Cape	Emjanyana Sp
Assigned to ESKOM	Electricity	200200159/E		2012/2013	200200159	Eastern Cape	Emmanuel Junior Primary School

[File]

Prepared by Core Focus

Page 12 of 80

Status: For approval
2/7/2013

Annexure 7 A SIFI Programme Batch no 13 02 02 07

Assigned to ESKOM	Electricity	200500199/E		2012/2013	200500199	Eastern Cape	Emyezweni Senior Primary School
Assigned to ESKOM	Electricity	200400258/E		2012/2013	200400258	Eastern Cape	Hako Junior Primary School
Assigned to ESKOM	Electricity	200600186/E		2012/2013	200600186	Eastern Cape	Esher Farm School
Assigned to ESKOM	Electricity	200400266/E	R 193,000	2012/2013	200400266	Eastern Cape	Hlangalane Jss
Assigned to ESKOM	Electricity	200400176/E	R 278,295	2012/2013	200400176	Eastern Cape	Etna Jss
Assigned to ESKOM	Electricity	200600192/E		2012/2013	200600192	Eastern Cape	Evendale Farm School
Assigned to ESKOM	Electricity	200200169/E		2012/2013	200200169	Eastern Cape	Extensions Farm School
Assigned to ESKOM	Electricity	200200172/E	R 230,000	2012/2013	200200172	Eastern Cape	Fairbairn Lhps
Assigned to ESKOM	Electricity	200100216/E		2012/2013	200100216	Eastern Cape	Fairview Primary School
Assigned to ESKOM	Electricity	200300095/E		2012/2013	200300095	Eastern Cape	Falakahla Junior Secondary School
Assigned to ESKOM	Electricity	200600197/E		2012/2013	200600197	Eastern Cape	Fenfield Farm School
Assigned to ESKOM	Electricity	200200178/E		2012/2013	200200178	Eastern Cape	Feziwe Ps
Assigned to ESKOM	Electricity	200600201/E		2012/2013	200600201	Eastern Cape	Fish River Primary School
Assigned to ESKOM	Electricity	200600203/E		2012/2013	200600203	Eastern Cape	Forest Range Junior Secondary School
Assigned to ESKOM	Electricity	200401036/E		2012/2013	200401036	Eastern Cape	Tabase Jss
Assigned to ESKOM	Electricity	200100233/E		2012/2013	200100233	Eastern Cape	Fullarton U C C Primary School
Assigned to ESKOM	Electricity	200100235/E		2012/2013	200100235	Eastern Cape	Fundisile Farm School
Assigned to ESKOM	Electricity	200601050/E		2012/2013	200601050	Eastern Cape	G Mwanda Junior Secondary School
Assigned to ESKOM	Electricity	200500240/E		2012/2013	200500240	Eastern Cape	Gabeni Sps
Assigned to ESKOM	Electricity	200600324/E		2012/2013	200600324	Eastern Cape	Kalbridge Farm School
Assigned to ESKOM	Electricity	200600335/E		2012/2013	200600335	Eastern Cape	Khwaza Senior Secondary School
Assigned to ESKOM	Electricity	200400373/E	R 209,403	2012/2013	200400373	Eastern Cape	Lower Goqwana Jss
Assigned to ESKOM	Electricity	200500252/E		2012/2013	200500252	Eastern Cape	Gecelo Junior Primary School
Assigned to ESKOM	Electricity	200100241/E		2012/2013	200100241	Eastern Cape	Geelhoutboom Primary School
Assigned to ESKOM	Electricity	200600212/E		2012/2013	200600212	Eastern Cape	Geju Primary School
Assigned to ESKOM	Electricity	200500254/E		2012/2013	200500254	Eastern Cape	Gillespie Junior Secondary School
Assigned to ESKOM	Electricity	200600218/E		2012/2013	200600218	Eastern Cape	Glen Stuart Primary School
Assigned to ESKOM	Electricity	200100256/E		2012/2013	200100256	Eastern Cape	Glennconner (Uoc)
Assigned to ESKOM	Electricity	200100258/E		2012/2013	200100258	Eastern Cape	Glendowan Primary School
Assigned to ESKOM	Electricity	200401267/E		2012/2013	200401267	Eastern Cape	Glenhope Farm School
Assigned to ESKOM	Electricity	200400213/E		2012/2013	200400213	Eastern Cape	Gobizembe Senior Primary School
Assigned to ESKOM	Electricity	200600222/E		2012/2013	200600222	Eastern Cape	Goshen Public School
Assigned to ESKOM	Electricity	200400234/E	R 227,488	2012/2013	200400234	Eastern Cape	Gqwesa Jss
Assigned to ESKOM	Electricity	200300405/E	R 151,071	2012/2013	200300405	Eastern Cape	Mzinjane Sps
Assigned to ESKOM	Electricity	200400237/E	R 229,274	2012/2013	200400237	Eastern Cape	Gubenza Jss
Assigned to ESKOM	Electricity	200300118/E		2012/2013	200300118	Eastern Cape	Gubevu Junior Secondary School
Assigned to ESKOM	Electricity	200401145/E		2012/2013	200401145	Eastern Cape	Xabadiya Jss
Assigned to ESKOM	Electricity	200400244/E		2012/2013	200400244	Eastern Cape	Gunyeri Sps
Assigned to ESKOM	Electricity	200500280/E		2012/2013	200500280	Eastern Cape	Guqa Junior Primary School
Assigned to ESKOM	Electricity	200500281/E		2012/2013	200500281	Eastern Cape	Gwadane Junior Secondary School
Assigned to ESKOM	Electricity	200500284/E	R 554,772	2012/2013	200500284	Eastern Cape	Gwexintaba Sps
Assigned to ESKOM	Electricity	200100286/E		2012/2013	200100286	Eastern Cape	Haaspoort Primary School
Assigned to ESKOM	Electricity	200600240/E		2012/2013	200600240	Eastern Cape	Halesowen Primary School

Assigned to ESKOM	Electricity	200100287/E		2012/2013	200100287	Eastern Cape	Hambakuhle Farm School
Assigned to ESKOM	Electricity	200600262/E	R 160,648	2012/2013	200600262	Eastern Cape	Hlathikhulu Sps
Assigned to ESKOM	Electricity	200400269/E		2012/2013	200400269	Eastern Cape	Hlophokazi Junior Secondary School
Assigned to ESKOM	Electricity	200300749/E	R 193,807	2012/2013	200300749	Eastern Cape	Hololoshe Sps
Assigned to ESKOM	Electricity	200600276/E		2012/2013	200600276	Eastern Cape	Hota Junior Secondary School
Assigned to ESKOM	Electricity	200300142/E		2012/2013	200300142	Eastern Cape	Idutywa River Junior Secondary School
Assigned to ESKOM	Electricity	200500318/E		2012/2013	200500318	Eastern Cape	Ilingelethu Senior Primary School
Assigned to ESKOM	Electricity	200500319/E		2012/2013	200500319	Eastern Cape	Ilitha Junior Secondary School
Assigned to ESKOM	Electricity	200600292/E		2012/2013	200600292	Eastern Cape	Imvani Public School
Assigned to ESKOM	Electricity	200600297/E		2012/2013	200600297	Eastern Cape	Indwe (Meth) Primary School
Assigned to ESKOM	Electricity	200400276/E	R 283,311	2012/2013	200400276	Eastern Cape	Indwe Jss
Assigned to ESKOM	Electricity	200300335/E		2012/2013	200300335	Eastern Cape	Mhlabeni Senior Primary School
Assigned to ESKOM	Electricity	200601031/E		2012/2013	200601031	Eastern Cape	Isikhoba Nombewu Tech Senior Sec School
Assigned to ESKOM	Electricity	200400283/E	R 262,484	2012/2013	200400283	Eastern Cape	Jence Jss
Assigned to ESKOM	Electricity	200300170/E		2012/2013	200300170	Eastern Cape	Jongimishini Senior Primary School
Assigned to ESKOM	Electricity	200400299/E		2012/2013	200400299	Eastern Cape	Jongintaba Jss
Assigned to ESKOM	Electricity	200400300/E	R 306,397	2012/2013	200400300	Eastern Cape	Jongintaba Ss
Assigned to ESKOM	Electricity	200100365/E		2012/2013	200100365	Eastern Cape	Kaalhoek Farm School
Assigned to ESKOM	Electricity	200300176/E		2012/2013	200300176	Eastern Cape	Kabakazi Junior Secondary School
Assigned to ESKOM	Electricity	200300738/E		2012/2013	200300738	Eastern Cape	Kanyisa Junior Secondary School
Assigned to ESKOM	Electricity	200200305/E		2012/2013	200200305	Eastern Cape	Katberg Primary School
Assigned to ESKOM	Electricity	200400321/E	R 281,605	2012/2013	200400321	Eastern Cape	Kaula Jss
Assigned to ESKOM	Electricity	200500853/E		2012/2013	200500353	Eastern Cape	Khalatsu Senior Primary School
Assigned to ESKOM	Electricity	200500354/E		2012/2013	200500354	Eastern Cape	Khaleni Senior Primary School
Assigned to ESKOM	Electricity	200501362/E		2012/2013	200501362	Eastern Cape	Khanya Junior Primary School
Assigned to ESKOM	Electricity	200601406/E		2012/2013	200601406	Eastern Cape	Khanyisani Junior Primary School
Assigned to ESKOM	Electricity	200501370/E		2012/2013	200501370	Eastern Cape	Khulanathi Junior Primary School
Assigned to ESKOM	Electricity	200100392/E		2012/2013	200100392	Eastern Cape	Kleinplaas Primary School
Assigned to ESKOM	Electricity	200100394/E		2012/2013	200100394	Eastern Cape	Kleinpoort Uoc Primary School
Assigned to ESKOM	Electricity	200500363/E		2012/2013	200500363	Eastern Cape	Koissaville Junior Secondary School
Assigned to ESKOM	Electricity	200400334/E	R 319,207	2012/2013	200400334	Eastern Cape	Krancolo Jss
Assigned to ESKOM	Electricity	200500368/E		2012/2013	200500368	Eastern Cape	Ku-Bha Senior Primary School
Assigned to ESKOM	Electricity	200401312/E		2012/2013	200401312	Eastern Cape	Kuyasa Junior Primary School
Assigned to ESKOM	Electricity	200400339/E	R 534,613	2012/2013	200400339	Eastern Cape	Kwaaiman Jss
Assigned to ESKOM	Electricity	200400340/E	R 233,605	2012/2013	200400340	Eastern Cape	Kwam Jss
Assigned to ESKOM	Electricity	200100424/E		2012/2013	200100424	Eastern Cape	Kwamhala Primary School
Assigned to ESKOM	Electricity	200500386/E		2012/2013	200500386	Eastern Cape	Kwantika Senior Primary School
Assigned to ESKOM	Electricity	200300199/E		2012/2013	200300199	Eastern Cape	Kwatayi Junior Secondary School
Assigned to ESKOM	Electricity	200400349/E		2012/2013	200400349	Eastern Cape	Ladumizulu Junior Primary School
Assigned to ESKOM	Electricity	200401200/E		2012/2013	200401200	Eastern Cape	Langalithshoni Jss
Assigned to ESKOM	Electricity	200100448/E		2012/2013	200100448	Eastern Cape	Langfontein D R C Primary School
Assigned to ESKOM	Electricity	200600367/E		2012/2013	200600367	Eastern Cape	Lehmans Drift Senior Primary School
Assigned to ESKOM	Electricity	200200356/E		2012/2013	200200356	Eastern Cape	Lendek Farm School

[File]

Annexure 7 ASINI Programme Batches 13 02 02 07

Assigned to Eskom	Electricity	200600369/E		2012/2013	200600369	Eastern Cape	Lesfontein Primary School
Assigned to Eskom	Electricity	200500376/E		2012/2013	200600376	Eastern Cape	Lion Hill Primary School
Assigned to Eskom	Electricity	200501420/E		2012/2013	200501420	Eastern Cape	Liphofung Senior Primary School
Assigned to Eskom	Electricity	200300760/E		2012/2013	200300760	Eastern Cape	Litha Combined School
Assigned to Eskom	Electricity	200500418/E		2012/2013	200500418	Eastern Cape	Lockson Senior Primary School
Assigned to Eskom	Electricity	200400366/E		2012/2013	200400366	Eastern Cape	Long Hope Primary School
Assigned to Eskom	Electricity	200400374/E	R 261,202	2012/2013	200400374	Eastern Cape	Lower Gqaga P/s
Assigned to Eskom	Electricity	200300229/E		2012/2013	200300229	Eastern Cape	Lower Nduku Junior Secondary School
Assigned to Eskom	Electricity	200400392/E		2012/2013	200400392	Eastern Cape	Lower Sitolen Junior Secondary School
Assigned to Eskom	Electricity	200200619/E		2012/2013	200200619	Eastern Cape	Noncedo Cs
Assigned to Eskom	Electricity	200300243/E	R 195,286	2012/2013	200300243	Eastern Cape	Lukhozana Jss
Assigned to Eskom	Electricity	200300248/E	R 260,113	2012/2013	200300248	Eastern Cape	Lurwayizo Jss
Assigned to Eskom	Electricity	200501366/E		2012/2013	200501366	Eastern Cape	Lutshikini Junior Secondary School
Assigned to Eskom	Electricity	200100478/E		2012/2013	200100478	Eastern Cape	Lynedoch Farm School
Assigned to Eskom	Electricity	200300255/E		2012/2013	200300255	Eastern Cape	Mabentseni Junior Secondary School
Assigned to Eskom	Electricity	200500493/E		2012/2013	200500493	Eastern Cape	Mabheleni Senior Primary School
Assigned to Eskom	Electricity	200600407/E		2012/2013	200600407	Eastern Cape	Mackaykop Farm School
Assigned to Eskom	Electricity	200400435/E		2012/2013	200400435	Eastern Cape	Maclear Methodist Primary School
Assigned to Eskom	Electricity	200200978/E		2012/2013	200200978	Eastern Cape	Madiba High School
Assigned to Eskom	Electricity	200500501/E		2012/2013	200500501	Eastern Cape	Madlangeni Primary School
Assigned to Eskom	Electricity	200400440/E		2012/2013	200400440	Eastern Cape	Madukuda Senior Primary School
Assigned to Eskom	Electricity	200401251/E		2012/2013	200401251	Eastern Cape	Mafini Jss
Assigned to Eskom	Electricity	200500514/E		2012/2013	200500514	Eastern Cape	Magema Junior Primary School
Assigned to Eskom	Electricity	200500516/E		2012/2013	200500516	Eastern Cape	Magontsini Junior Primary School
Assigned to Eskom	Electricity	200400549/E	R 122,419	2012/2013	200400549	Eastern Cape	Mcelwane Sps
Assigned to Eskom	Electricity	200500522/E		2012/2013	200500522	Eastern Cape	Magxeni Junior Secondary School
Assigned to Eskom	Electricity	200300270/E		2012/2013	200300270	Eastern Cape	Mahlubi Junior Secondary School
Assigned to Eskom	Electricity	200600419/E		2012/2013	200600419	Eastern Cape	Mahlubini Junior Secondary School
Assigned to Eskom	Electricity	200500553/E		2012/2013	200500553	Eastern Cape	Malufi Senior Primary School
Assigned to Eskom	Electricity	200401263/E	R 348,668	2012/2013	200401263	Eastern Cape	Phozukwewilo Jss
Assigned to Eskom	Electricity	200300785/E	R 161,040	2012/2013	200300785	Eastern Cape	Mampondweni Sps
Assigned to Eskom	Electricity	200200410/E		2012/2013	200200410	Eastern Cape	Manczana Primary School
Assigned to Eskom	Electricity	200200984/E		2012/2013	200200984	Eastern Cape	Manczana U/c Primary School
Assigned to Eskom	Electricity	200400476/E		2012/2013	200400476	Eastern Cape	Mandleni Junior Secondary School
Assigned to Eskom	Electricity	200400482/E		2012/2013	200400482	Eastern Cape	Mangqukwana Jss
Assigned to Eskom	Electricity	200500578/E	R 229,975	2012/2013	200500578	Eastern Cape	Maqulu Jss
Assigned to Eskom	Electricity	200600439/E		2012/2013	200600439	Eastern Cape	Maqwatini Pj School
Assigned to Eskom	Electricity	200500584/E		2012/2013	200500584	Eastern Cape	Marwaqa Junior Secondary School
Assigned to Eskom	Electricity	200500586/E		2012/2013	200500586	Eastern Cape	Mashwabade Junior Primary School
Assigned to Eskom	Electricity	200300292/E		2012/2013	200300292	Eastern Cape	Masizame Junior Primary School
Assigned to Eskom	Electricity	200500593/E	R 162,910	2012/2013	200500593	Eastern Cape	Mathane Sps
Assigned to Eskom	Electricity	200500597/E		2012/2013	200500597	Eastern Cape	Matsharang Junior Primary School
Assigned to Eskom	Electricity	200300450/E	R 125,770	2012/2013	200300450	Eastern Cape	Ngweyesizwe Jps

Assigned to ESKOM	Electricity	200400529/E		2012/2013	200400529	Eastern Cape	Mbashe Senior Primary School
Assigned to ESKOM	Electricity	200300307/E		2012/2013	200300307	Eastern Cape	Mbhashe Junior Primary School
Assigned to ESKOM	Electricity	200400535/E	R 257,596	2012/2013	200400535	Eastern Cape	Mbobeleni Jss
Assigned to ESKOM	Electricity	200400543/E	R 260,807	2012/2013	200400543	Eastern Cape	Mbozisa Jss
Assigned to ESKOM	Electricity	200200452/E		2012/2013	200200452	Eastern Cape	Mbulelo Ps
Assigned to ESKOM	Electricity	200601053/E		2012/2013	200601053	Eastern Cape	Mbuzo Primary School
Assigned to ESKOM	Electricity	200401285/E	R 247,103	2012/2013	200401285	Eastern Cape	Mcwangele Jss
Assigned to ESKOM	Electricity	200600473/E	R 268,801	2012/2013	200600473	Eastern Cape	Mcwangele Pjss
Assigned to ESKOM	Electricity	200500637/E		2012/2013	200500637	Eastern Cape	Mdakeni Junior Secondary School
Assigned to ESKOM	Electricity	200300314/E		2012/2013	200300314	Eastern Cape	Mdeni Senior Secondary School
Assigned to ESKOM	Electricity	200400575/E	R 211,520	2012/2013	200400575	Eastern Cape	Melilafa Jss
Assigned to ESKOM	Electricity	200300317/E	R 206,932	2012/2013	200300317	Eastern Cape	Mendu Jss
Assigned to ESKOM	Electricity	200300848/E	R 613,060	2012/2013	200300848	Eastern Cape	Mente Jss
Assigned to ESKOM	Electricity	200400142/E	R 217,320	2012/2013	200400142	Eastern Cape	Dumba Jss
Assigned to ESKOM	Electricity	200401236/E	R 150,000	2012/2013	200401236	Eastern Cape	Lugonqoza Jss
Assigned to ESKOM	Electricity	200300327/E		2012/2013	200300327	Eastern Cape	Mgobozi Senior Primary School
Assigned to ESKOM	Electricity	200300329/E		2012/2013	200300329	Eastern Cape	Mgomanzi Senior Secondary School
Assigned to ESKOM	Electricity	200400588/E	R 709,434	2012/2013	200400588	Eastern Cape	Mhlabathi Jss
Assigned to ESKOM	Electricity	200200765/E		2012/2013	200200765	Eastern Cape	Sitasha Ps
Assigned to ESKOM	Electricity	200600485/E		2012/2013	200600485	Eastern Cape	Middelpos Primary School
Assigned to ESKOM	Electricity	200100511/E		2012/2013	200100511	Eastern Cape	Middlewater (Drc) Primary School
Assigned to ESKOM	Electricity	200100512/E		2012/2013	200100512	Eastern Cape	Miller (Ucc) Primary School
Assigned to ESKOM	Electricity	200600487/E		2012/2013	200600487	Eastern Cape	Milner Farm School
Assigned to ESKOM	Electricity	200400607/E	R 194,406	2012/2013	200400607	Eastern Cape	Mkhambeni Sps
Assigned to ESKOM	Electricity	200400619/E	R 372,544	2012/2013	200400619	Eastern Cape	Mncwase Jss
Assigned to ESKOM	Electricity	200200488/E		2012/2013	200200488	Eastern Cape	Mngqesha Primary School
Assigned to ESKOM	Electricity	200400626/E	R 411,224	2012/2013	200400626	Eastern Cape	Mngqandanto Jss
Assigned to ESKOM	Electricity	200400628/E	R 265,968	2012/2013	200400628	Eastern Cape	Mntuntoni Jss
Assigned to ESKOM	Electricity	200600982/E		2012/2013	200600982	Eastern Cape	Morrison Primary School
Assigned to ESKOM	Electricity	200400791/E	R 198,245	2012/2013	200400791	Eastern Cape	Nkanti Sps
Assigned to ESKOM	Electricity	200400657/E	R 610,820	2012/2013	200400657	Eastern Cape	Mqobiso Jss
Assigned to ESKOM	Electricity	200300811/E		2012/2013	200300811	Eastern Cape	Msento Junior Secondary School
Assigned to ESKOM	Electricity	200500795/E	R 709,033	2012/2013	200500795	Eastern Cape	Mthambalala Jss
Assigned to ESKOM	Electricity	200400557/E	R 136,841	2012/2013	200400557	Eastern Cape	Mdabuka Sps
Assigned to ESKOM	Electricity	200601009/E		2012/2013	200601009	Eastern Cape	Mzamacmhle Junior Primary School
Assigned to ESKOM	Electricity	200400695/E	R 256,381	2012/2013	200400695	Eastern Cape	Mzingisi Jss
Assigned to ESKOM	Electricity	200400697/E	R 193,712	2012/2013	200400697	Eastern Cape	Mzoboshe Sps
Assigned to ESKOM	Electricity	200300422/E	R 239,339	2012/2013	200300422	Eastern Cape	Ndema Sss
Assigned to ESKOM	Electricity	200600555/E	R 252,717	2012/2013	200600555	Eastern Cape	Ndlangisa Jss
Assigned to ESKOM	Electricity	200401362/E		2012/2013	200401362	Eastern Cape	Ndlunkulu Junior Secondary School
Assigned to ESKOM	Electricity	200600558/E		2012/2013	200600558	Eastern Cape	Ndonga Junior Secondary School
Assigned to ESKOM	Electricity	200400762/E	R 254,530	2012/2013	200400762	Eastern Cape	Ngguga Jss
Assigned to ESKOM	Electricity	200401245/E	R 238,607	2012/2013	200401245	Eastern Cape	Ngxoto Jss

Annexure 7 ASIP Program - Batch 13 02 07

Assigned to Eskom	Electricity	200500902/E	R 754,849	2012/2013	200500902	Eastern Cape	Njombela Jss
Assigned to Eskom	Electricity	200800581/E		2012/2013	200800581	Eastern Cape	Nkonkobe Junior Secondary School
Assigned to Eskom	Electricity	200401272/E	R 192,122	2012/2013	200401272	Eastern Cape	Nkwenkwezi Sps
Assigned to Eskom	Electricity	200600591/E		2012/2013	200600591	Eastern Cape	Nobandla Senior Primary School
Assigned to Eskom	Electricity	200500936/E	R 676,857	2012/2013	200500936	Eastern Cape	Nononjo Jss
Assigned to Eskom	Electricity	200100588/E		2012/2013	200100588	Eastern Cape	Nootgedacht (D R C) Primary School
Assigned to Eskom	Electricity	200600621/E		2012/2013	200600621	Eastern Cape	Nootgedacht Primary School
Assigned to Eskom	Electricity	200400837/E	R 129,478	2012/2013	200400837	Eastern Cape	Nowonga Jss
Assigned to Eskom	Electricity	200500944/E	R 157,801	2012/2013	200500944	Eastern Cape	Nozayi Sps
Assigned to Eskom	Electricity	200600629/E		2012/2013	200600629	Eastern Cape	Nozibele Primary School
Assigned to Eskom	Electricity	200600632/E		2012/2013	200600632	Eastern Cape	Nozuko Senior Primary School
Assigned to Eskom	Electricity	200400848/E	R 245,364	2012/2013	200400848	Eastern Cape	Ntaba Jss
Assigned to Eskom	Electricity	200300733/E	R 213,674	2012/2013	200300733	Eastern Cape	Ntlahlane Jss
Assigned to Eskom	Electricity	200401094/E	R 150,000	2012/2013	200401094	Eastern Cape	Upper Induku
Assigned to Eskom	Electricity	200400880/E	R 185,254	2012/2013	200400880	Eastern Cape	Ntsonyana Sps
Assigned to Eskom	Electricity	200300519/E	R 234,979	2012/2013	200300519	Eastern Cape	Ntsume 'S Jss
Assigned to Eskom	Electricity	200400890/E	R 283,903	2012/2013	200400890	Eastern Cape	Nxotwe Jss
Assigned to Eskom	Electricity	200400896/E	R 206,487	2012/2013	200400896	Eastern Cape	Nyango Jss
Assigned to Eskom	Electricity	200300522/E	R 274,850	2012/2013	200300522	Eastern Cape	Nyataka Jss
Assigned to Eskom	Electricity	200601029/E		2012/2013	200601029	Eastern Cape	Pakamani Senior Secondary School
Assigned to Eskom	Electricity	200100613/E		2012/2013	200100613	Eastern Cape	Palmietrivier Primary School
Assigned to Eskom	Electricity	200501017/E	R 227,594	2012/2013	200501017	Eastern Cape	Phambili Sss
Assigned to Eskom	Electricity	200100630/E		2012/2013	200100630	Eastern Cape	Phumille Public School
Assigned to Eskom	Electricity	200400921/E	R 137,105	2012/2013	200400921	Eastern Cape	Pongoma Sps
Assigned to Eskom	Electricity	200400938/E	R 152,146	2012/2013	200400938	Eastern Cape	Qandu Jss
Assigned to Eskom	Electricity	200400940/E	R 262,824	2012/2013	200400940	Eastern Cape	Qebe Jss
Assigned to Eskom	Electricity	200600695/E	R 218,431	2012/2013	200600695	Eastern Cape	Qhuquaru Jss
Assigned to Eskom	Electricity	200400952/E	R 556,818	2012/2013	200400952	Eastern Cape	Qota Pjs
Assigned to Eskom	Electricity	200400953/E	R 204,826	2012/2013	200400953	Eastern Cape	Qotira Jss
Assigned to Eskom	Electricity	200400955/E	R 345,612	2012/2013	200400955	Eastern Cape	Quluqu Pjs
Assigned to Eskom	Electricity	200100913/E		2012/2013	200100913	Eastern Cape	Reddingshoop Farm School
Assigned to Eskom	Electricity	200600719/E		2012/2013	200600719	Eastern Cape	Rosmead Primary School
Assigned to Eskom	Electricity	200100666/E		2012/2013	200100666	Eastern Cape	Rudolf Baile Primary School
Assigned to Eskom	Electricity	200400651/E	R 112,307	2012/2013	200400651	Eastern Cape	Mqabo Jss
Assigned to Eskom	Electricity	200200739/E		2012/2013	200200739	Eastern Cape	Sakhikhaya Junior Primary School
Assigned to Eskom	Electricity	200600728/E		2012/2013	200600728	Eastern Cape	Samekoms Primary School
Assigned to Eskom	Electricity	200601130/E	R 529,849	2012/2013	200601130	Eastern Cape	Sentile Jss
Assigned to Eskom	Electricity	200400992/E	R 576,609	2012/2013	200400992	Eastern Cape	Shukunxa Jss
Assigned to Eskom	Electricity	200400995/E	R 537,033	2012/2013	200400995	Eastern Cape	Sidata Jss
Assigned to Eskom	Electricity	200401008/E	R 362,366	2012/2013	200401008	Eastern Cape	Sitoleni Pjs
Assigned to Eskom	Electricity	200300527/E	R 186,371	2012/2013	200300527	Eastern Cape	Nyokana Jss
Assigned to Eskom	Electricity	200200793/E		2012/2013	200200793	Eastern Cape	Siyaqala Junior Primary School
Assigned to Eskom	Electricity	200600764/E		2012/2013	200600764	Eastern Cape	Sizwe Junior Secondary School

[File]

Assigned to ESKOM	Electricity	200501135/E	R 185,357	2012/2013	200501135	Eastern Cape	Scobaba Sss
Assigned to ESKOM	Electricity	200401023/E	R 317,612	2012/2013	200401023	Eastern Cape	Sophonias Sss
Assigned to ESKOM	Electricity	200200813/E		2012/2013	200200813	Eastern Cape	Spruell Public School
Assigned to ESKOM	Electricity	200100746/E		2012/2013	200100746	Eastern Cape	Stegmann Primary School
Assigned to ESKOM	Electricity	200600818/E		2012/2013	200600818	Eastern Cape	Tarka Bridge Farm School
Assigned to ESKOM	Electricity	200200844/E		2012/2013	200200844	Eastern Cape	Thoboshana Fs
Assigned to ESKOM	Electricity	200300596/E	R 149,322	2012/2013	200300596	Eastern Cape	Thornville Jss
Assigned to ESKOM	Electricity	200200847/E		2012/2013	200200847	Eastern Cape	Tois Farm School
Assigned to ESKOM	Electricity	200100792/E		2012/2013	200100792	Eastern Cape	Traka Primary School
Assigned to ESKOM	Electricity	200400113/E	R 146,031	2012/2013	200400113	Eastern Cape	Daluxolo Pjs
Assigned to ESKOM	Electricity	200401078/E	R 192,738	2012/2013	200401078	Eastern Cape	Twalinkulu Jss
Assigned to ESKOM	Electricity	200200912/E		2012/2013	200200912	Eastern Cape	Tyhlekani Farm School
Assigned to ESKOM	Electricity	200600867/E		2012/2013	200600867	Eastern Cape	Unlakohlaza Farm School
Assigned to ESKOM	Electricity	200401321/E	R 329,842	2012/2013	200401321	Eastern Cape	Upper Culunca Sss
Assigned to ESKOM	Electricity	200300632/E	R 321,267	2012/2013	200300632	Eastern Cape	Upper Ngxutyana Jss
Assigned to ESKOM	Electricity	200100813/E		2012/2013	200100813	Eastern Cape	Van Stadens Reserve
Assigned to ESKOM	Electricity	200200882/E		2012/2013	200200882	Eastern Cape	Vanani Farm School
Assigned to ESKOM	Electricity	200100815/E		2012/2013	200100815	Eastern Cape	Verdun Primary School
Assigned to ESKOM	Electricity	200100873/E		2012/2013	200100873	Eastern Cape	Vondeling (Ucc) Primary School
Assigned to ESKOM	Electricity	200100825/E		2012/2013	200100825	Eastern Cape	Voorloof J C C Primary School
Assigned to ESKOM	Electricity	200600905/E		2012/2013	200600905	Eastern Cape	Waalkraal Primary School
Assigned to ESKOM	Electricity	200600906/E		2012/2013	200600906	Eastern Cape	Waayplaatz Primary School
Assigned to ESKOM	Electricity	200200898/E		2012/2013	200200898	Eastern Cape	Welcomehood Hs
Assigned to ESKOM	Electricity	200100855/E		2012/2013	200100855	Eastern Cape	Willowdale Primary School
Assigned to ESKOM	Electricity	200100872/E		2012/2013	200100872	Eastern Cape	Yellowwoods Farm School
Assigned to ESKOM	Electricity	200401159/E	R 234,822	2012/2013	200401159	Eastern Cape	Zabasa Pjs
Assigned to ESKOM	Electricity	200300674/E	R 609,041	2012/2013	200300674	Eastern Cape	Zanemvula Jss
Assigned to ESKOM	Electricity	200400670/E	R 150,000	2012/2013	200400670	Eastern Cape	Mtawelanga Pjs
Assigned to ESKOM	Electricity	200600958/E	R 229,517	2012/2013	200600958	Eastern Cape	Zwelibanzi Jss
Assigned to ESKOM	Electricity	200400741/E	R 150,000	2012/2013	200400741	Eastern Cape	Nqceduna Jss
Assigned to ESKOM	Electricity	200401223/E	R 239,668	2012/2013	200401223	Eastern Cape	Zwellivumile Sss
Assigned to MVULA	Sanitation	200200123/S	R 484	2012/2013	200200123	Eastern Cape	Dindala L/HP School
Assigned to MVULA	Sanitation	200500218/S	R 456	2012/2013	200500218	Eastern Cape	Esixhotyeni Sp School
Assigned to MVULA	Sanitation	200600003/S	R 510,000	2012/2013	200600003	Eastern Cape	A.M. Zantsi Ss School
Assigned to MVULA	Sanitation	200400007/S	R 510,000	2012/2013	200400007	Eastern Cape	Ashton Nkala Primary School
Assigned to MVULA	Sanitation	200500853/S	R 835	2012/2013	200500853	Eastern Cape	Ndakeni Js School
Assigned to MVULA	Sanitation	200400722/S	R 570	2012/2013	200400722	Eastern Cape	Ndlelantie Jp School
Assigned to MVULA	Sanitation	200300432/S	R 570	2012/2013	200300432	Eastern Cape	Nqceza Jp School
Assigned to MVULA	Sanitation	200400790/S	R 1,122	2012/2013	200400790	Eastern Cape	Nkangala Sp School
Assigned to MVULA	Sanitation	200400910/S	R 1,208	2012/2013	200400910	Eastern Cape	Patisanani Js School
Assigned to MVULA	Sanitation	200600734/S	R 570	2012/2013	200600734	Eastern Cape	Shasha Jp School
Assigned to MVULA	Sanitation	200500007/S	R 510,000	2012/2013	200500007	Eastern Cape	Babane Sps
Assigned to MVULA	Sanitation	200401082/S	R 661	2012/2013	200401082	Eastern Cape	Tyeni Js School

[File]

Prepared by Core Focus

Assigned to MVULA	Sanitation	200500009/S	R 510,000	2012/2013	200500009	Eastern Cape	Bagqozini Jss
Assigned to MVULA	Sanitation	200300015/S	R 510,000	2012/2013	200300015	Eastern Cape	Beechamwood Jss
Assigned to MVULA	Sanitation	200601182/S	R 510,000	2012/2013	200601182	Eastern Cape	Bholani Jps
Assigned to MVULA	Sanitation	200200024/S	R 835	2012/2013	200200024	Eastern Cape	Athenkosi L/Hp School
Assigned to MVULA	Sanitation	200501588/S	R 510,000	2012/2013	200501588	Eastern Cape	Bokamoso Primary School
Assigned to MVULA	Sanitation	200100093/S	R 510,000	2012/2013	200100093	Eastern Cape	Brighton Fs
Assigned to MVULA	Sanitation	200500018/S	R 835	2012/2013	200500018	Eastern Cape	Baphathe Sp School
Assigned to MVULA	Sanitation	200400022/S	R 747	2012/2013	200400022	Eastern Cape	Bavumeleni Js School
Assigned to MVULA	Sanitation	200500063/S	R 510,000	2012/2013	200500063	Eastern Cape	Buhlambo Jss
Assigned to MVULA	Sanitation	200100054/S	R 225,000	2012/2013	200100054	Eastern Cape	Begelly State Aided School
Assigned to MVULA	Sanitation	200300018/S	R 747	2012/2013	200300018	Eastern Cape	Bheleni Js School
Assigned to MVULA	Sanitation	200100056/S	R 32,710	2012/2013	200100056	Eastern Cape	Belvedere Farm School
Assigned to MVULA	Sanitation	200501572/S	R 510,000	2012/2013	200501572	Eastern Cape	Bullfontein Gip
Assigned to MVULA	Sanitation	200200066/S	R 510,000	2012/2013	200200066	Eastern Cape	Bulugha Fs
Assigned to MVULA	Sanitation	200500069/S	R 510,000	2012/2013	200500069	Eastern Cape	Bhunshentshe Sos
Assigned to MVULA	Sanitation	200500078/S	R 510,000	2012/2013	200500078	Eastern Cape	Cacadu Jss
Assigned to MVULA	Sanitation	200300784/S	R 1,119	2012/2013	200300784	Eastern Cape	Bongweni Js School
Assigned to MVULA	Sanitation	200500089/S	R 510,000	2012/2013	200500089	Eastern Cape	Cetywayo Sps
Assigned to MVULA	Sanitation	200100087/S	R 1,731,960	2012/2013	200100087	Eastern Cape	Bracefield U.C.C. P School
Assigned to MVULA	Sanitation	200400078/S	R 510,000	2012/2013	200400078	Eastern Cape	Chizela Js School
Assigned to MVULA	Sanitation	200601077/S	R 359,489	2012/2013	200601077	Eastern Cape	Bubele High School
Assigned to MVULA	Sanitation	200300054/S	R 510,000	2012/2013	200300054	Eastern Cape	Dabulamanzi Js School
Assigned to MVULA	Sanitation	200500108/S	R 510,000	2012/2013	200500108	Eastern Cape	Dabulamanzi Sp School
Assigned to MVULA	Sanitation	200800128/S	R 510,000	2012/2013	200800128	Eastern Cape	Dalubuzwe Sp School
Assigned to MVULA	Sanitation	200500115/S	R 510,000	2012/2013	200500115	Eastern Cape	Damba Jss
Assigned to MVULA	Sanitation	200601183/S	R 510,000	2012/2013	200601183	Eastern Cape	Dedeni Jps
Assigned to MVULA	Sanitation	200400120/S	R 510,000	2012/2013	200400120	Eastern Cape	Didwayo Sps
Assigned to MVULA	Sanitation	200200074/S	R 878,455	2012/2013	200200074	Eastern Cape	Caldenwood Primary School
Assigned to MVULA	Sanitation	200500084/S	R 1,013,046	2012/2013	200500084	Eastern Cape	Candulwandle Sps
Assigned to MVULA	Sanitation	200800965/S	R 1,008,580	2012/2013	200800965	Eastern Cape	Centane
Assigned to MVULA	Sanitation	200500128/S	R 510,000	2012/2013	200500128	Eastern Cape	Dingana Sps
Assigned to MVULA	Sanitation	200500130/S	R 510,000	2012/2013	200500130	Eastern Cape	Dinwayo Jss
Assigned to MVULA	Sanitation	200600105/S	R 220,000	2012/2013	200600105	Eastern Cape	Clifton Farm School
Assigned to MVULA	Sanitation	200500104/S	R 462,359	2012/2013	200500104	Eastern Cape	Cwalinkungu Js School
Assigned to MVULA	Sanitation	200600123/S	R 1,113,686	2012/2013	200600123	Eastern Cape	D.M.Skosana Ss School
Assigned to MVULA	Sanitation	200601184/S	R 510,000	2012/2013	200601184	Eastern Cape	Dontsa Jps
Assigned to MVULA	Sanitation	200300076/S	R 510,000	2012/2013	200300076	Eastern Cape	Dumezweni Js
Assigned to MVULA	Sanitation	200400098/S	R 315,000	2012/2013	200400098	Eastern Cape	Dabulingwe Sp School
Assigned to MVULA	Sanitation	200401247/S	R 1,013,046	2012/2013	200401247	Eastern Cape	Dalibunga Comp.High School
Assigned to MVULA	Sanitation	200500144/S	R 510,000	2012/2013	200500144	Eastern Cape	Dumezweni Sss
Assigned to MVULA	Sanitation	200100186/S	R 510,000	2012/2013	200100186	Eastern Cape	E Z Kabane High School
Assigned to MVULA	Sanitation	200500166/S	R 510,000	2012/2013	200500166	Eastern Cape	Ekuphumleni Jss
Assigned to MVULA	Sanitation	200500201/S	R 510,000	2012/2013	200500201	Eastern Cape	Emzintlawa Jss

[File]

Assigned to MVULA	Sanitation	200400116/S	R 1,013,046	2012/2013	200400116	Eastern Cape	Deep Level Js School
Assigned to MVULA	Sanitation	200500220/S	R 510,000	2012/2013	200500220	Eastern Cape	Etaleni Sp School
Assigned to MVULA	Sanitation	200100954/S	R 510,000	2012/2013	200100954	Eastern Cape	Ethembeni Enrichment Centre
Assigned to MVULA	Sanitation	200500224/S	R 510,000	2012/2013	200500224	Eastern Cape	Evungeni Sps
Assigned to MVULA	Sanitation	200501357/S	R 510,000	2012/2013	200501357	Eastern Cape	Ezadungeni Sps
Assigned to MVULA	Sanitation	200200174/S	R 510,000	2012/2013	200200174	Eastern Cape	Feni Combined Primary School
Assigned to MVULA	Sanitation	200200184/S	R 510,000	2012/2013	200200184	Eastern Cape	Fort Grey Ps
Assigned to MVULA	Sanitation	200600205/S	R 510,000	2012/2013	200600205	Eastern Cape	Frere Dell Farm School
Assigned to MVULA	Sanitation	200500146/S	R 585,000	2012/2013	200500146	Eastern Cape	Dumile Senior Primary School
Assigned to MVULA	Sanitation	200400189/S	R 510,000	2012/2013	200400189	Eastern Cape	Gabazi Jss
Assigned to MVULA	Sanitation	200200215/S	R 510,000	2012/2013	200200215	Eastern Cape	Gqibibhongo Secondary School
Assigned to MVULA	Sanitation	200200143/S	R 878,455	2012/2013	200200143	Eastern Cape	Eensaamdal Junior Primary School
Assigned to MVULA	Sanitation	200400246/S	R 510,000	2012/2013	200400246	Eastern Cape	Gura Js School
Assigned to MVULA	Sanitation	200100194/S	R 510,000	2012/2013	200100194	Eastern Cape	Elingeni P School
Assigned to MVULA	Sanitation	200300082/S	R 1,008,580	2012/2013	200300082	Eastern Cape	Eluxolweni Jp School
Assigned to MVULA	Sanitation	200400158/S	R 968	2012/2013	200400158	Eastern Cape	Erigwalana Sp School
Assigned to MVULA	Sanitation	200800618/S	R 220,000	2012/2013	200800618	Eastern Cape	Empa Zamani Pre-Primary
Assigned to MVULA	Sanitation	200200232/S	R 510,000	2012/2013	200200232	Eastern Cape	Gxetu Ps
Assigned to MVULA	Sanitation	200200164/S	R 878,455	2012/2013	200200164	Eastern Cape	Enkwenkwezini S School
Assigned to MVULA	Sanitation	200400258/S	R 510,000	2012/2013	200400258	Eastern Cape	Hakc Junior Primary School
Assigned to MVULA	Sanitation	200400266/S	R 510,000	2012/2013	200400266	Eastern Cape	Hlangelane Jss
Assigned to MVULA	Sanitation	200600272/S	R 510,000	2012/2013	200600272	Eastern Cape	Holi Js School
Assigned to MVULA	Sanitation	200600285/S	R 510,000	2012/2013	200600285	Eastern Cape	Ikhwezi Lokusa Sp School
Assigned to MVULA	Sanitation	200100330/S	R 510,000	2012/2013	200100330	Eastern Cape	Ilingelabantu P School
Assigned to MVULA	Sanitation	200300092/S	R 510,000	2012/2013	200300092	Eastern Cape	Ezifitini Js School
Assigned to MVULA	Sanitation	200200268/S	R 510,000	2012/2013	200200268	Eastern Cape	Imigudu Primary School
Assigned to MVULA	Sanitation	200300840/S	R 1,089	2012/2013	200300840	Eastern Cape	Flower Js School
Assigned to MVULA	Sanitation	200600209/S	R 1,013,046	2012/2013	200600209	Eastern Cape	Forest Range Junior Secondary School
Assigned to MVULA	Sanitation	200500333/S	R 510,000	2012/2013	200500333	Eastern Cape	Jiba Ss School
Assigned to MVULA	Sanitation	200200294/S	R 510,000	2012/2013	200200294	Eastern Cape	Jongilanga
Assigned to MVULA	Sanitation	200100235/S	R 32,710	2012/2013	200100235	Eastern Cape	Fundisile Farm School
Assigned to MVULA	Sanitation	200601050/S	R 225,000	2012/2013	200601050	Eastern Cape	G Mwanda Junior Secondary School
Assigned to MVULA	Sanitation	200400293/S	R 510,000	2012/2013	200400293	Eastern Cape	Jongilizwe Ss School
Assigned to MVULA	Sanitation	200600324/S	R 510,000	2012/2013	200600324	Eastern Cape	Keilridge Farm School
Assigned to MVULA	Sanitation	200600335/S	R 510,000	2012/2013	200600335	Eastern Cape	Khwaza Senior Secondary School
Assigned to MVULA	Sanitation	200300191/S	R 510,000	2012/2013	200300191	Eastern Cape	Kulo-Mbombo Sp School
Assigned to MVULA	Sanitation	200300105/S	R 722	2012/2013	200300105	Eastern Cape	Gaca Js School
Assigned to MVULA	Sanitation	200500406/S	R 510,000	2012/2013	200500406	Eastern Cape	Lhaseng Js School
Assigned to MVULA	Sanitation	200500408/S	R 510,000	2012/2013	200500408	Eastern Cape	Likhetlane Js School
Assigned to MVULA	Sanitation	200600375/S	R 510,000	2012/2013	200600375	Eastern Cape	Lingelihle Ss School
Assigned to MVULA	Sanitation	200400373/S	R 510,000	2012/2013	200400373	Eastern Cape	Lower Gogwana Jss
Assigned to MVULA	Sanitation	200300107/S	R 1,008,580	2012/2013	200300107	Eastern Cape	Gcina Js School
Assigned to MVULA	Sanitation	200600212/S	R 510,000	2012/2013	200600212	Eastern Cape	Geju Primary School

[File]

Prepared by Core Focus

Status: For approval
2/7/2013

Annexure 7 AS/NH Programme Batches 13 02 02 07

Assigned to MVULA	Sanitation	200400207/S	R 1,013,048	2012/2013	200400207	Eastern Cape	Ginyindaba Jss
Assigned to MVULA	Sanitation	200100253/S	R 32,710	2012/2013	200100253	Eastern Cape	Glen Cliff Farm School
Assigned to MVULA	Sanitation	200600218/S	R 359,536	2012/2013	200600218	Eastern Cape	Glen Stuart Primary School
Assigned to MVULA	Sanitation	200401267/S	R 220,000	2012/2013	200401267	Eastern Cape	Glenhope Farm School
Assigned to MVULA	Sanitation	200400401/S	R 510,000	2012/2013	200400401	Eastern Cape	Lukhanyo Sp School
Assigned to MVULA	Sanitation	200300113/S	R 878,455	2012/2013	200300113	Eastern Cape	Gojela Js School
Assigned to MVULA	Sanitation	200500465/S	R 510,000	2012/2013	200500465	Eastern Cape	Lunda Jp School
Assigned to MVULA	Sanitation	200300117/S	R 1,089	2012/2013	200300117	Eastern Cape	Gqunqe Js School
Assigned to MVULA	Sanitation	200500467/S	R 510,000	2012/2013	200500467	Eastern Cape	Lungelo Sp School
Assigned to MVULA	Sanitation	200500278/S	R 490,200	2012/2013	200500278	Eastern Cape	Gumzana Js School
Assigned to MVULA	Sanitation	200500475/S	R 510,000	2012/2013	200500475	Eastern Cape	Lusikisiki Village Js School
Assigned to MVULA	Sanitation	200600235/S	R 1,013,046	2012/2013	200600235	Eastern Cape	Gusi Sp School
Assigned to MVULA	Sanitation	200500284/S	R 1,033	2012/2013	200500284	Eastern Cape	Gwexintaba Sps
Assigned to MVULA	Sanitation	200401275/S	R 510,000	2012/2013	200401275	Eastern Cape	Luvuyweni Sp School
Assigned to MVULA	Sanitation	200400453/S	R 510,000	2012/2013	200400453	Eastern Cape	Magwaxaza Sp School
Assigned to MVULA	Sanitation	200500531/S	R 510,000	2012/2013	200500531	Eastern Cape	Majuba Js School
Assigned to MVULA	Sanitation	200100287/S	R 293,075	2012/2013	200100287	Eastern Cape	Hambakuhle Farm School
Assigned to MVULA	Sanitation	200501577/S	R 510,000	2012/2013	200501577	Eastern Cape	Harmony P
Assigned to MVULA	Sanitation	200200408/S	R 510,000	2012/2013	200200408	Eastern Cape	Mamata L/Hp School
Assigned to MVULA	Sanitation	200600264/S	R 1,119	2012/2013	200600264	Eastern Cape	Hlomendlini Js School
Assigned to MVULA	Sanitation	200600270/S	R 661	2012/2013	200600270	Eastern Cape	Hohobeng Js School
Assigned to MVULA	Sanitation	200400472/S	R 510,000	2012/2013	200400472	Eastern Cape	Mandebe Jp School
Assigned to MVULA	Sanitation	200400503/S	R 510,000	2012/2013	200400503	Eastern Cape	Masibambisane Sp School
Assigned to MVULA	Sanitation	200400505/S	R 510,000	2012/2013	200400505	Eastern Cape	Masikulenathi Sp School
Assigned to MVULA	Sanitation	200300330/S	R 510,000	2012/2013	200300330	Eastern Cape	Mgwebi Js School
Assigned to MVULA	Sanitation	200600297/S	R 1,013,046	2012/2013	200600297	Eastern Cape	Indwe (Meth) Primary School
Assigned to MVULA	Sanitation	200300335/S	R 510,000	2012/2013	200300335	Eastern Cape	Mhlabeni Senior Primary School
Assigned to MVULA	Sanitation	200501084/S	R 882,335	2012/2013	200501084	Eastern Cape	Jabavu Sp School
Assigned to MVULA	Sanitation	200400595/S	R 510,000	2012/2013	200400595	Eastern Cape	Mhlana Sp School
Assigned to MVULA	Sanitation	200400288/S	R 1,274,470	2012/2013	200400288	Eastern Cape	Jojweni Sp School
Assigned to MVULA	Sanitation	200500676/S	R 510,000	2012/2013	200500676	Eastern Cape	Mhieni Js School
Assigned to MVULA	Sanitation	200501585/S	R 510,000	2012/2013	200501585	Eastern Cape	Middlewater P
Assigned to MVULA	Sanitation	200400304/S	R 1,028	2012/2013	200400304	Eastern Cape	Jongubuhle Jp School
Assigned to MVULA	Sanitation	200100360/S	R 510,000	2012/2013	200100360	Eastern Cape	Jose Pearson Hospital School
Assigned to MVULA	Sanitation	200300177/S	R 1,008,580	2012/2013	200300177	Eastern Cape	Kaltom Js School
Assigned to MVULA	Sanitation	200300178/S	R 633	2012/2013	200300178	Eastern Cape	Kanyisa Sp School
Assigned to MVULA	Sanitation	200200489/S	R 510,000	2012/2013	200200489	Eastern Cape	Mnqaba Primary School
Assigned to MVULA	Sanitation	200500761/S	R 510,000	2012/2013	200500761	Eastern Cape	Mpofini Js School
Assigned to MVULA	Sanitation	200501448/S	R 510,000	2012/2013	200501448	Eastern Cape	Mqhokweni Jp School
Assigned to MVULA	Sanitation	200600327/S	R 747	2012/2013	200600327	Eastern Cape	Khanya Js School
Assigned to MVULA	Sanitation	200500360/S	R 490,200	2012/2013	200500360	Eastern Cape	Khotsho Js School
Assigned to MVULA	Sanitation	200501370/S	R 1,033	2012/2013	200501370	Eastern Cape	Khulanathi Junior Primary School
Assigned to MVULA	Sanitation	200400675/S	R 510,000	2012/2013	200400675	Eastern Cape	Mthonyameni Sp School

[File]

Assigned to MVULA	Sanitation	200300401/S	R 510,000	2012/2013	200300401	Eastern Cape	Mzamoshle Jp School
Assigned to MVULA	Sanitation	200300404/S	R 510,000	2012/2013	200300404	Eastern Cape	Mzimkulu Js School
Assigned to MVULA	Sanitation	200200545/S	R 510,000	2012/2013	200200545	Eastern Cape	Ncera Ps
Assigned to MVULA	Sanitation	200400757/S	R 510,000	2012/2013	200400757	Eastern Cape	Nqgeleni Village Js School
Assigned to MVULA	Sanitation	200500365/S	R 1,993,383	2012/2013	200500365	Eastern Cape	Kopana Jp School
Assigned to MVULA	Sanitation	200400334/S	R 1,119	2012/2013	200400334	Eastern Cape	Krancoolo Jss
Assigned to MVULA	Sanitation	200300189/S	R 1,268,831	2012/2013	200300189	Eastern Cape	Krazukile High School
Assigned to MVULA	Sanitation	200400776/S	R 510,000	2012/2013	200400776	Eastern Cape	Ngwemnyama Js School
Assigned to MVULA	Sanitation	200300196/S	R 225,000	2012/2013	200300196	Eastern Cape	Kuyasa Sp School
Assigned to MVULA	Sanitation	200500376/S	R 1,985,578	2012/2013	200500376	Eastern Cape	Kwaguqa Sps
Assigned to MVULA	Sanitation	200500378/S	R 660,000	2012/2013	200500378	Eastern Cape	Kwamindazwe Sp School
Assigned to MVULA	Sanitation	200500390/S	R 584	2012/2013	200500390	Eastern Cape	Kwazweni Sp School
Assigned to MVULA	Sanitation	200400349/S	R 220,000	2012/2013	200400349	Eastern Cape	Ladumizulu Junior Primary School
Assigned to MVULA	Sanitation	200500393/S	R 1,274,470	2012/2013	200500393	Eastern Cape	Laleni Jp School
Assigned to MVULA	Sanitation	200400778/S	R 510,000	2012/2013	200400778	Eastern Cape	Ngwevana Sp School
Assigned to MVULA	Sanitation	200400789/S	R 510,000	2012/2013	200400789	Eastern Cape	Nkanga Js School
Assigned to MVULA	Sanitation	200600374/S	R 999	2012/2013	200600374	Eastern Cape	Linglethu Js School
Assigned to MVULA	Sanitation	200400801/S	R 510,000	2012/2013	200400801	Eastern Cape	Nkwilini Jp School
Assigned to MVULA	Sanitation	200600590/S	R 510,000	2012/2013	200600590	Eastern Cape	Nkwenkwezi Farm School
Assigned to MVULA	Sanitation	200401373/S	R 510,000	2012/2013	200401373	Eastern Cape	Nobubele Jp School
Assigned to MVULA	Sanitation	200300223/S	R 456	2012/2013	200300223	Eastern Cape	Lower Gqoggorha School
Assigned to MVULA	Sanitation	200200619/S	R 510,000	2012/2013	200200619	Eastern Cape	Noncedo Cs
Assigned to MVULA	Sanitation	200401327/S	R 1,008,580	2012/2013	200401327	Eastern Cape	Lumkwana Jp School
Assigned to MVULA	Sanitation	200501409/S	R 510,000	2012/2013	200501409	Eastern Cape	Ntamonde Sp School
Assigned to MVULA	Sanitation	200400858/S	R 510,000	2012/2013	200400858	Eastern Cape	Ntibane Js School
Assigned to MVULA	Sanitation	200500968/S	R 510,000	2012/2013	200500968	Eastern Cape	Ntloa Js School
Assigned to MVULA	Sanitation	200500476/S	R 1,013,046	2012/2013	200500476	Eastern Cape	Lusindisweni Js School
Assigned to MVULA	Sanitation	200500480/S	R 1,013,046	2012/2013	200500480	Eastern Cape	Luthambeko Sp School
Assigned to MVULA	Sanitation	200200655/S	R 510,000	2012/2013	200200655	Eastern Cape	Ntsasa Ps
Assigned to MVULA	Sanitation	200600399/S	R 855,000	2012/2013	200600399	Eastern Cape	Luvumelwano Senior Secondary School
Assigned to MVULA	Sanitation	200600650/S	R 510,000	2012/2013	200600650	Eastern Cape	Nyongwane Sp School
Assigned to MVULA	Sanitation	200600405/S	R 585,000	2012/2013	200600405	Eastern Cape	Luzuko Js School
Assigned to MVULA	Sanitation	200600407/S	R 510,000	2012/2013	200600407	Eastern Cape	Mackayskop Farm School
Assigned to MVULA	Sanitation	200500503/S	R 942	2012/2013	200500503	Eastern Cape	Maduba Sp School
Assigned to MVULA	Sanitation	200400442/S	R 882,335	2012/2013	200400442	Eastern Cape	Madwaleni Js School
Assigned to MVULA	Sanitation	200500514/S	R 462,359	2012/2013	200500514	Eastern Cape	Magema Junior Primary School
Assigned to MVULA	Sanitation	200300265/S	R 1,268,831	2012/2013	200300265	Eastern Cape	Magodla Js School
Assigned to MVULA	Sanitation	200500516/S	R 1,033	2012/2013	200500516	Eastern Cape	Magotsini Junior Primary School
Assigned to MVULA	Sanitation	200300528/S	R 510,000	2012/2013	200300528	Eastern Cape	Nyukile Js School
Assigned to MVULA	Sanitation	200500525/S	R 481,714	2012/2013	200500525	Eastern Cape	Mahemeng Jp School
Assigned to MVULA	Sanitation	200600418/S	R 359,489	2012/2013	200600418	Eastern Cape	Mahlatini Sp School
Assigned to MVULA	Sanitation	200100611/S	R 510,000	2012/2013	200100611	Eastern Cape	P E Museum School
Assigned to MVULA	Sanitation	200500538/S	R 1,005	2012/2013	200500538	Eastern Cape	Makhuleng Sp School

[File]

Prepared by Core Focus

Status: For approval
2/7/2013

Annexure 7 ASIDI Programme Batches 13 02 02 07

Assigned to MVULA	Sanitation	200400915/S	R 510,000	2012/2013	200400915	Eastern Cape	Pakamisa Js School
Assigned to MVULA	Sanitation	200500548/S	R 1,027	2012/2013	200500548	Eastern Cape	Maliwa Jp School
Assigned to MVULA	Sanitation	200500590/S	R 1,013,046	2012/2013	200500590	Eastern Cape	Malize Jp School
Assigned to MVULA	Sanitation	200500549/S	R 462,359	2012/2013	200500549	Eastern Cape	Malongwe Jp School
Assigned to MVULA	Sanitation	200401263/S	R 510,000	2012/2013	200401263	Eastern Cape	Phezukwewilo Jss
Assigned to MVULA	Sanitation	200501027/S	R 510,000	2012/2013	200501027	Eastern Cape	Polie Js School
Assigned to MVULA	Sanitation	200400919/S	R 510,000	2012/2013	200400919	Eastern Cape	Pondolwendlovu Sp School
Assigned to MVULA	Sanitation	200500569/S	R 1,013,046	2012/2013	200500569	Eastern Cape	Manqilo Sp School
Assigned to MVULA	Sanitation	200400499/S	R 1,013,046	2012/2013	200400499	Eastern Cape	Maqebvu Js School
Assigned to MVULA	Sanitation	200100489/S	R 510,000	2012/2013	200100489	Eastern Cape	Marjorie Parrish Santa P School
Assigned to MVULA	Sanitation	200600445/S	R 747	2012/2013	200600445	Eastern Cape	Masakhane Sp School
Assigned to MVULA	Sanitation	200300759/S	R 1,008,580	2012/2013	200300759	Eastern Cape	Masakhane Sp School
Assigned to MVULA	Sanitation	200300790/S	R 510,000	2012/2013	200300790	Eastern Cape	Qombolo Ss School
Assigned to MVULA	Sanitation	200400959/S	R 510,000	2012/2013	200400959	Eastern Cape	Qunu Junior Secondary School
Assigned to MVULA	Sanitation	200601033/S	R 1,083	2012/2013	200601033	Eastern Cape	Mataferi Pjs School
Assigned to MVULA	Sanitation	200500592/S	R 1,119	2012/2013	200500592	Eastern Cape	Matandela Js School
Assigned to MVULA	Sanitation	200600711/S	R 510,000	2012/2013	200600711	Eastern Cape	Rietvliet Farm School
Assigned to MVULA	Sanitation	200401254/S	R 510,000	2012/2013	200401254	Eastern Cape	Mathemba Farm School
Assigned to MVULA	Sanitation	200400517/S	R 1,013,046	2012/2013	200400517	Eastern Cape	Maxongoshoek P School
Assigned to MVULA	Sanitation	200500609/S	R 1,013,046	2012/2013	200500609	Eastern Cape	Mbabazo Jp School
Assigned to MVULA	Sanitation	200500618/S	R 835	2012/2013	200500618	Eastern Cape	Mbizweni Js School
Assigned to MVULA	Sanitation	200500620/S	R 220,000	2012/2013	200500620	Eastern Cape	Mbizweni Sp School
Assigned to MVULA	Sanitation	200500623/S	R 675,000	2012/2013	200500623	Eastern Cape	Mbombo Js School
Assigned to MVULA	Sanitation	200500628/S	R 1,013,046	2012/2013	200500628	Eastern Cape	Mbotyi Sp School
Assigned to MVULA	Sanitation	200601053/S	R 359,532	2012/2013	200601053	Eastern Cape	Mbuza Primary School
Assigned to MVULA	Sanitation	200400558/S	R 1,731,950	2012/2013	200400558	Eastern Cape	Mdabukweni Js School
Assigned to MVULA	Sanitation	200201033/S	R 510,000	2012/2013	200201033	Eastern Cape	Sakhikamva High School
Assigned to MVULA	Sanitation	200100693/S	R 510,000	2012/2013	200100693	Eastern Cape	Shenstone Farm School
Assigned to MVULA	Sanitation	200501104/S	R 510,000	2012/2013	200501104	Eastern Cape	Sijika Sp School
Assigned to MVULA	Sanitation	200200766/S	R 510,000	2012/2013	200200766	Eastern Cape	Silatsha Ps
Assigned to MVULA	Sanitation	200400005/S	R 510,000	2012/2013	200400005	Eastern Cape	Simolwazi Senior Secondary School
Assigned to MVULA	Sanitation	200500677/S	R 632,343	2012/2013	200500677	Eastern Cape	Mhlonlo Js School
Assigned to MVULA	Sanitation	200200801/S	R 510,000	2012/2013	200200801	Eastern Cape	Sobi Primary School
Assigned to MVULA	Sanitation	200500682/S	R 585,000	2012/2013	200500682	Eastern Cape	Mika Jp School
Assigned to MVULA	Sanitation	200100513/S	R 510,000	2012/2013	200100513	Eastern Cape	Millholme P School
Assigned to MVULA	Sanitation	200600487/S	R 547	2012/2013	200600487	Eastern Cape	Millner Farm School
Assigned to MVULA	Sanitation	200300344/S	R 7,770	2012/2013	200300344	Eastern Cape	Mirrlees Js School
Assigned to MVULA	Sanitation	200400604/S	R 1,033	2012/2013	200400604	Eastern Cape	Mjikelweni Ps School
Assigned to MVULA	Sanitation	200500687/S	R 1,013,046	2012/2013	200500687	Eastern Cape	Mjobo Sp School
Assigned to MVULA	Sanitation	200500689/S	R 686,268	2012/2013	200500689	Eastern Cape	Mkambati Sp School
Assigned to MVULA	Sanitation	200500697/S	R 747	2012/2013	200500697	Eastern Cape	Mkilwa Sp School
Assigned to MVULA	Sanitation	200500703/S	R 1,013,046	2012/2013	200500703	Eastern Cape	Mlambondaba Sp School
Assigned to MVULA	Sanitation	200501428/S	R 866,815	2012/2013	200501428	Eastern Cape	Mnama Jp School

Assigned to MVULA	Sanitation	200500718/S	R 675,000	2012/2013	200500718	Eastern Cape	Mngeni Js School
Assigned to MVULA	Sanitation	200401291/S	R 510,000	2012/2013	200401291	Eastern Cape	Somagunya Ss School
Assigned to MVULA	Sanitation	200400626/S	R 835	2012/2013	200400626	Eastern Cape	Mngandanto Jss
Assigned to MVULA	Sanitation	200500727/S	R 1,274,470	2012/2013	200500727	Eastern Cape	Mnxekazi Js School
Assigned to MVULA	Sanitation	200300580/S	R 510,000	2012/2013	200300580	Eastern Cape	Somana Sp School
Assigned to MVULA	Sanitation	200501158/S	R 510,000	2012/2013	200501158	Eastern Cape	St Margaret Jp School
Assigned to MVULA	Sanitation	200400629/S	R 225,000	2012/2013	200400629	Eastern Cape	Montgomery State Aided
Assigned to MVULA	Sanitation	200501166/S	R 510,000	2012/2013	200501166	Eastern Cape	St. Peters Sps
Assigned to MVULA	Sanitation	200600510/S	R 683,267	2012/2013	200600510	Eastern Cape	Mountain Top Sp School
Assigned to MVULA	Sanitation	200400639/S	R 490,200	2012/2013	200400639	Eastern Cape	Mpantaka Sp School
Assigned to MVULA	Sanitation	200200498/S	R 1,008,580	2012/2013	200200498	Eastern Cape	Mpendulo P School
Assigned to MVULA	Sanitation	200401039/S	R 510,000	2012/2013	200401039	Eastern Cape	Taleni Sp School
Assigned to MVULA	Sanitation	200401359/S	R 490,200	2012/2013	200401359	Eastern Cape	Mphumaze Jp School
Assigned to MVULA	Sanitation	200501200/S	R 510,000	2012/2013	200501200	Eastern Cape	Thembeni Sp School
Assigned to MVULA	Sanitation	200200815/S	R 510,000	2012/2013	200200815	Eastern Cape	Thoboshana Fs
Assigned to MVULA	Sanitation	200600514/S	R 490,200	2012/2013	200600514	Eastern Cape	Mpomvane Sp School
Assigned to MVULA	Sanitation	200300756/S	R 686,266	2012/2013	200300756	Eastern Cape	Mpotulo Sp School
Assigned to MVULA	Sanitation	200300372/S	R 7,770	2012/2013	200300372	Eastern Cape	Mputi Js School
Assigned to MVULA	Sanitation	200500771/S	R 675,000	2012/2013	200500771	Eastern Cape	Mqatyeri Js School
Assigned to MVULA	Sanitation	200501235/S	R 510,000	2012/2013	200501235	Eastern Cape	Tshoniswa Sp School
Assigned to MVULA	Sanitation	200400666/S	R 1,013,046	2012/2013	200400666	Eastern Cape	Msolo Js School
Assigned to MVULA	Sanitation	200501419/S	R 572,000	2012/2013	200501419	Eastern Cape	Mt White Ss School
Assigned to MVULA	Sanitation	200400671/S	R 1,013,046	2012/2013	200400671	Eastern Cape	Mtengwane Ss School
Assigned to MVULA	Sanitation	200501242/S	R 510,000	2012/2013	200501242	Eastern Cape	Tumse Sp School
Assigned to MVULA	Sanitation	200600525/S	R 878,455	2012/2013	200600525	Eastern Cape	Mtumbini Sp School
Assigned to MVULA	Sanitation	200300856/S	R 1,268,831	2012/2013	200300856	Eastern Cape	Mtshazi Sp School
Assigned to MVULA	Sanitation	200300399/S	R 488,079	2012/2013	200300399	Eastern Cape	Mxaka Sp School
Assigned to MVULA	Sanitation	200400690/S	R 1,013,046	2012/2013	200400690	Eastern Cape	Mxesibe Hospital Sp School
Assigned to MVULA	Sanitation	200501245/S	R 510,000	2012/2013	200501245	Eastern Cape	Tyongwana Sp School
Assigned to MVULA	Sanitation	200600538/S	R 675,000	2012/2013	200600538	Eastern Cape	Mzamonghle P School
Assigned to MVULA	Sanitation	200401093/S	R 510,000	2012/2013	200401093	Eastern Cape	Upper Culunca Js School
Assigned to MVULA	Sanitation	200400697/S	R 1,013,046	2012/2013	200400697	Eastern Cape	Mzoboshe Sps
Assigned to MVULA	Sanitation	200600543/S	R 882,335	2012/2013	200600543	Eastern Cape	Mzomhle Jp School
Assigned to MVULA	Sanitation	200400699/S	R 1,013,046	2012/2013	200400699	Eastern Cape	Mzongwana Js School
Assigned to MVULA	Sanitation	200401164/S	R 510,000	2012/2013	200401164	Eastern Cape	Zamukulungisa Sp School
Assigned to MVULA	Sanitation	200100550/S	R 32,710	2012/2013	200100550	Eastern Cape	Nangkos Fs
Assigned to MVULA	Sanitation	200300410/S	R 220,000	2012/2013	200300410	Eastern Cape	Ncalukeni Sp School
Assigned to MVULA	Sanitation	200400355/S	R 510,000	2012/2013	200400355	Eastern Cape	Laphumikwezi Senior Primary School
Assigned to MVULA	Sanitation	200500847/S	R 524	2012/2013	200500847	Eastern Cape	Ncome Sp School
Assigned to MVULA	Sanitation	200500866/S	R 2,254,806	2012/2013	200500866	Eastern Cape	Ndwalane Sp School
Assigned to MVULA	Sanitation	200400728/S	R 747	2012/2013	200400728	Eastern Cape	Ndwane Js School
Assigned to MVULA	Sanitation	200100885/S	R 510,000	2012/2013	200100885	Eastern Cape	Zintle Fs
Assigned to MVULA	Sanitation	200300430/S	R 441	2012/2013	200300430	Eastern Cape	Ngadla Js School

[File]

Annexure 7 ACPD Programme Balchac 12 02 07

Assigned to MVULA	Sanitation	200200563/S	R 7,770	2012/2013	200200563	Eastern Cape	Ngobozana L/Hp School
Assigned to MVULA	Sanitation	200400752/S	R 1,013,046	2012/2013	200400752	Eastern Cape	Nggakagani Js School
Assigned to MVULA	Sanitation	200300439/S	R 1,266	2012/2013	200300439	Eastern Cape	Nggagani Js School
Assigned to MVULA	Sanitation	200501336/S	R 510,000	2012/2013	200501336	Eastern Cape	Zwelabantu Sp School
Assigned to MVULA	Sanitation	200400771/S	R 1,274,470	2012/2013	200400771	Eastern Cape	Ngubeszwe Js School
Assigned to MVULA	Sanitation	200601045/S	R 510,000	2012/2013	200601045	Eastern Cape	Zwelandie Ss School
Assigned to MVULA	Sanitation	200501348/S	R 510,000	2012/2013	200501348	Eastern Cape	Zwelitsha Js School
Assigned to MVULA	Sanitation	200500899/S	R 1,274,470	2012/2013	200500899	Eastern Cape	Ngxambane Sp School
Assigned to MVULA	Sanitation	200100574/S	R 484	2012/2013	200100574	Eastern Cape	Nobanda P School
Assigned to MVULA	Sanitation	200500922/S	R 1,274,470	2012/2013	200500922	Eastern Cape	Nokatshile Js School
Assigned to MVULA	Sanitation	200300471/S	R 357,953	2012/2013	200300471	Eastern Cape	Nokhanyo Jp School
Assigned to MVULA	Sanitation	200400815/S	R 2,254,806	2012/2013	200400815	Eastern Cape	Nokulunga Sp School
Assigned to MVULA	Sanitation	200600986/S	R 359,489	2012/2013	200600986	Eastern Cape	Nompumelelo Ss School
Assigned to MVULA	Sanitation	200500941/S	R 855,000	2012/2013	200500941	Eastern Cape	Noqhekwana Sp School
Assigned to MVULA	Sanitation	200300494/S	R 919	2012/2013	200300494	Eastern Cape	Nosapho Jp School
Assigned to MVULA	Sanitation	200400850/S	R 359,489	2012/2013	200400850	Eastern Cape	Ntabelanga P School
Assigned to MVULA	Sanitation	200400862/S	R 1,013,046	2012/2013	200400862	Eastern Cape	Nilambela Sp School
Assigned to MVULA	Sanitation	200500974/S	R 747	2012/2013	200500974	Eastern Cape	Nishamanzi P School
Assigned to MVULA	Sanitation	200500976/S	R 1,013,046	2012/2013	200500976	Eastern Cape	Nisheleni Sp School
Assigned to MVULA	Sanitation	200400877/S	R 1,274,470	2012/2013	200400877	Eastern Cape	Nisinga Sp School
Assigned to MVULA	Sanitation	200400880/S	R 1,013,046	2012/2013	200400880	Eastern Cape	Nisonyana Sps
Assigned to MVULA	Sanitation	200200672/S	R 7,770	2012/2013	200200672	Eastern Cape	Oakdehe L/Hp School
Assigned to MVULA	Sanitation	200300534/S	R 878,455	2012/2013	200300534	Eastern Cape	Pakamile Sp School
Assigned to MVULA	Sanitation	200100917/S	R 510,000	2012/2013	200100917	Eastern Cape	Patensie High School
Assigned to MVULA	Sanitation	200501011/S	R 359,489	2012/2013	200501011	Eastern Cape	Pele-Pele Sp School
Assigned to MVULA	Sanitation	200300537/S	R 7,770	2012/2013	200300537	Eastern Cape	Peter Qongo Js School
Assigned to MVULA	Sanitation	200501416/S	R 828	2012/2013	200501416	Eastern Cape	Phaphane Jp School
Assigned to MVULA	Sanitation	200100631/S	R 32,710	2012/2013	200100631	Eastern Cape	Pinewoods Farm School
Assigned to MVULA	Sanitation	200400938/S	R 1,013,046	2012/2013	200400938	Eastern Cape	Qandu Jss
Assigned to MVULA	Sanitation	200501053/S	R 675,000	2012/2013	200501053	Eastern Cape	Qungebe Sp School
Assigned to MVULA	Sanitation	200501057/S	R 315,000	2012/2013	200501057	Eastern Cape	Ralebitso Ss School
Assigned to MVULA	Sanitation	200400975/S	R 315,000	2012/2013	200400975	Eastern Cape	Samsom Sp School
Assigned to MVULA	Sanitation	200400991/S	R 878,455	2012/2013	200400991	Eastern Cape	Sholora Js School
Assigned to MVULA	Sanitation	200501099/S	R 315,000	2012/2013	200501099	Eastern Cape	Sifolweni Sp School
Assigned to MVULA	Sanitation	200501359/S	R 490,200	2012/2013	200501359	Eastern Cape	Sigidi Sp School
Assigned to MVULA	Sanitation	200501103/S	R 1,013,046	2012/2013	200501103	Eastern Cape	Sjadu Jp School
Assigned to MVULA	Sanitation	200600747/S	R 510,000	2012/2013	200600747	Eastern Cape	Sjora Senior Primary School
Assigned to MVULA	Sanitation	200501109/S	R 1,114	2012/2013	200501109	Eastern Cape	Silasville Sp School
Assigned to MVULA	Sanitation	200601112/S	R 1,013,046	2012/2013	200601112	Eastern Cape	Singembeni Sp School
Assigned to MVULA	Sanitation	200401005/S	R 1,013,046	2012/2013	200401005	Eastern Cape	Sitebe Pjs School
Assigned to MVULA	Sanitation	200601006/S	R 510,000	2012/2013	200601006	Eastern Cape	Sledmere Farm School
Assigned to MVULA	Sanitation	200501136/S	R 1,312,277	2012/2013	200501136	Eastern Cape	Sobhedde Js School
Assigned to MVULA	Sanitation	200401020/S	R 1,274,470	2012/2013	200401020	Eastern Cape	Sompa Jp School

[File]

Prepared by Core Focus

Assigned to MVULA	Sanitation	200200805/S	R 1,268,831	2012/2013	200200805	Eastern Cape	Sonwabile J/Sp School
Assigned to MVULA	Sanitation	200600785/S	R 686,268	2012/2013	200600785	Eastern Cape	St Bedes Public School
Assigned to MVULA	Sanitation	200501161/S	R 1,312,277	2012/2013	200501161	Eastern Cape	St Matthews Js School
Assigned to MVULA	Sanitation	200401041/S	R 490,200	2012/2013	200401041	Eastern Cape	Tandanani Ss School
Assigned to MVULA	Sanitation	200401043/S	R 462,359	2012/2013	200401043	Eastern Cape	Taung Sp School
Assigned to MVULA	Sanitation	200401047/S	R 1,013,046	2012/2013	200401047	Eastern Cape	Tembeni Sp School
Assigned to MVULA	Sanitation	200601062/S	R 490,200	2012/2013	200601062	Eastern Cape	Tembu Jp School
Assigned to MVULA	Sanitation	200600833/S	R 708	2012/2013	200600833	Eastern Cape	Thembaletu Sp School
Assigned to MVULA	Sanitation	200501206/S	R 462,359	2012/2013	200501206	Eastern Cape	Thusang Jp School
Assigned to MVULA	Sanitation	200600846/S	R 225,000	2012/2013	200600846	Eastern Cape	Tiwane Sp School
Assigned to MVULA	Sanitation	200501219/S	R 1,170,000	2012/2013	200501219	Eastern Cape	Tolweni Ss School
Assigned to MVULA	Sanitation	200401072/S	R 1,033	2012/2013	200401072	Eastern Cape	Tukela Sp School
Assigned to MVULA	Sanitation	200600867/S	R 510,000	2012/2013	200600867	Eastern Cape	Unl'akohlaza Farm School
Assigned to MVULA	Sanitation	200401279/S	R 911	2012/2013	200401279	Eastern Cape	Upper Gqobonco Sp School
Assigned to MVULA	Sanitation	200600900/S	R 225,000	2012/2013	200600900	Eastern Cape	Vuyani Sp School
Assigned to MVULA	Sanitation	200300786/S	R 220,000	2012/2013	200300786	Eastern Cape	Vuyo Jp School
Assigned to MVULA	Sanitation	200100835/S	R 32,710	2012/2013	200100835	Eastern Cape	W.P. Van Heerden P School
Assigned to MVULA	Sanitation	200600905/S	R 510,000	2012/2013	200600905	Eastern Cape	Waalkraal Primary School
Assigned to MVULA	Sanitation	200600906/S	R 490,200	2012/2013	200600906	Eastern Cape	Waayplaatz Primary School
Assigned to MVULA	Sanitation	200501290/S	R 1,274,470	2012/2013	200501290	Eastern Cape	Walter Cirgo Ss School
Assigned to MVULA	Sanitation	200600912/S	R 510,000	2012/2013	200600912	Eastern Cape	Waverley Farm School
Assigned to MVULA	Sanitation	200401281/S	R 462,359	2012/2013	200401281	Eastern Cape	Wheatlands Js School
Assigned to MVULA	Sanitation	200501300/S	R 490,200	2012/2013	200501300	Eastern Cape	Yange Jp School
Assigned to MVULA	Sanitation	200401171/S	R 1,013,046	2012/2013	200401171	Eastern Cape	Zanemvula Js School
Assigned to MVULA	Sanitation	200100880/S	R 32,710	2012/2013	200100880	Eastern Cape	Zanethemba Farm School
Assigned to MVULA	Sanitation	200200943/S	R 882,335	2012/2013	200200943	Eastern Cape	Zimasile Anta P School
Assigned to MVULA	Sanitation	200501332/S	R 1,013,046	2012/2013	200501332	Eastern Cape	Zizamele P School
Assigned to MVULA	Sanitation	200200951/S	R 683,267	2012/2013	200200951	Eastern Cape	Zukhanye Ss School
Assigned to MVULA	Sanitation	200401207/S	R 1,731,960	2012/2013	200401207	Eastern Cape	Zwelenqaba Sp School
Assigned to MVULA	Sanitation	200501343/S	R 490,200	2012/2013	200501343	Eastern Cape	Zwelidumile P School
Assigned to MVULA	Sanitation	200501347/S	R 490,200	2012/2013	200501347	Eastern Cape	Zwelisile Sp School
Assigned to MVULA	Water	200501344/W	R 400,000	2012/2013	200501344	Eastern Cape	Zweihlangene P School
	Water	200200123/W			200200123	Eastern Cape	Dindala L/Hp School
	Water	200500218/W			200500218	Eastern Cape	Esixhotyeni Sp School
EC (W) 1	Water	200400007/W	R 200,000	2013/2014	200400007	Eastern Cape	Ashton Nkala Primary School
	Water	200500853/W			200500853	Eastern Cape	Nkakeri Js School
	Water	200400722/W			200400722	Eastern Cape	Ndlelantle Jp School
	Water	200300432/W			200300432	Eastern Cape	Nqceza Jp School
	Water	200400790/W			200400790	Eastern Cape	Nkangala Sp School
	Water	200400910/W			200400910	Eastern Cape	Patisanani Js School
	Water	200600734/W			200600734	Eastern Cape	Shasha Jp School
	Water	200401082/W			200401082	Eastern Cape	Tyeni Js School
EC (W) 1	Water	200400003/W	R 308,000	2013/2014	200400003	Eastern Cape	All Saints Js Sch

Annexure 7 ACINI Programme Batches 12 02 02 07

EC (W) 1	Water	200300717/W	R 498,390	2013/2014	200300717	Eastern Cape	Amambalu Js Sch
EC (W) 1	Water	200400006/W	R 483,910	2013/2014	200400006	Eastern Cape	Amambalu Js Sch
EC (W) 1	Water	200200016/W	R 498,390	2013/2014	200200016	Eastern Cape	Amathole Basin P Sch
EC (W) 1	Water	200500004/W	R 29,000	2013/2014	200500004	Eastern Cape	Antioch Js Sch
Assigned to MVULA	Water	200200024/W	R 400,000	2012/2013	200200024	Eastern Cape	Athenkosi L/Ho School
EC (W) 1	Water	200404017/W	R 400,000	2013/2014	200404017	Eastern Cape	Av Plaatjie Senior Sec Sch
EC (W) 1	Water	200500008/W	R 516,245	2013/2014	200500008	Eastern Cape	Babheke Sp Sch
EC (W) 1	Water	200200030/W	R 498,390	2013/2014	200200030	Eastern Cape	Balfour Higher Primary School
EC (W) 1	Water	200200031/W	R 498,390	2013/2014	200200031	Eastern Cape	Balfour Primary School
EC (W) 1	Water	200400013/W	R 400,000	2013/2014	200400013	Eastern Cape	Balungise Js Sch
EC (W) 1	Water	200200032/W	R 220,000	2013/2014	200200032	Eastern Cape	Balura L/Hp Sch
EC (W) 1	Water	200600029/W	R 400,000	2013/2014	200600029	Eastern Cape	Bankies Js Sch
Assigned to MVULA	Water	200500018/W	R 400,000	2012/2013	200500018	Eastern Cape	Baphathe Sp School
Assigned to MVULA	Water	200400020/W	R 400,000	2012/2013	200400020	Eastern Cape	Bavuma Js Sch
Assigned to MVULA	Water	200400022/W	R 400,000	2012/2013	200400022	Eastern Cape	Bavumeleni Js School
EC (W) 1	Water	200500063/W	R 200,000	2013/2014	200500063	Eastern Cape	Buhlambo Jss
EC (W) 1	Water	200500024/W	R 483,910	2013/2014	200500024	Eastern Cape	Bekela Js Sch
Assigned to MVULA	Water	200300018/W	R 400,000	2012/2013	200300018	Eastern Cape	Bheleni Js School
EC (W) 1	Water	200300020/W	R 498,390	2013/2014	200300020	Eastern Cape	Bengu Js Sch
EC (W) 1	Water	200500069/W	R 200,000	2013/2014	200500069	Eastern Cape	Bhuntsentshe Sps
EC (W) 1	Water	200400042/W	R 516,245	2013/2014	200400042	Eastern Cape	Bizana Js Sch
EC (W) 1	Water	200200048/W	R 498,390	2013/2014	200200048	Eastern Cape	Blair Helen J/Sp Sch
EC (W) 1	Water	200300023/W	R 400,000	2013/2014	200300023	Eastern Cape	Blythswood Js Sch
EC (W) 1	Water	200300029/W	R 498,390	2013/2014	200300029	Eastern Cape	Bonde Js Sch
EC (W) 1	Water	200600056/W	R 516,245	2013/2014	200600056	Eastern Cape	Bongwe Sp Sch
Assigned to MVULA	Water	200300784/W	R 400,000	2012/2013	200300784	Eastern Cape	Bongweni Js School
EC (W) 1	Water	200600060/W	R 47,730	2013/2014	200600060	Eastern Cape	Boniswa Js Sch
EC (W) 1	Water	200600061/W	R 200,000	2013/2014	200600061	Eastern Cape	Bonthoek Farm School
Assigned to MVULA	Water	200400049/W	R 400,000	2012/2013	200400049	Eastern Cape	Botsabelo Js Sch
EC (W) 1	Water	200100084/W	R 54,390	2013/2014	200100084	Eastern Cape	Boundary Hill P Sch
EC (W) 1	Water	200300054/W	R 200,000	2013/2014	200300054	Eastern Cape	Dabulamanzi Js School
EC (W) 1	Water	200200062/W	R 498,390	2013/2014	200200062	Eastern Cape	Buhle L/Hp Sch
EC (W) 1	Water	200500065/W	R 516,245	2013/2014	200500065	Eastern Cape	Bukazi Js Sch
EC (W) 1	Water	200800621/W	R 516,245	2013/2014	200800621	Eastern Cape	Bulelani
EC (W) 1	Water	200800933/W	R 516,245	2013/2014	200800933	Eastern Cape	Bulelani Pre-P
EC (W) 1	Water	200500108/W	R 200,000	2013/2014	200500108	Eastern Cape	Dabulamanzi Sp School
EC (W) 1	Water	200200071/W	R 498,390	2013/2014	200200071	Eastern Cape	Buxton Primary School
EC (W) 1	Water	200500084/W	R 32,335	2013/2014	200500084	Eastern Cape	Candulwandle Sps
EC (W) 1	Water	200800965/W	R 498,390	2013/2014	200800965	Eastern Cape	Centane
Assigned to MVULA	Water	200401296/W	R 400,000	2012/2013	200401296	Eastern Cape	Cholaphantsi Js Sch
EC (W) 1	Water	200401264/W	R 516,245	2013/2014	200401264	Eastern Cape	Cibeni Js Sch
EC (W) 1	Water	200401330/W	R 516,245	2013/2014	200401330	Eastern Cape	Cibini Js Sch
EC (W) 1	Water	200600980/W	R 200,000	2013/2014	200600980	Eastern Cape	Claremont Junior Primary School

EC (W) 1	Water	200600105/W	R 220,000	2013/2014	200600105	Eastern Cape	Clifton Farm School
EC (W) 1	Water	200600108/W	R 32,190	2013/2014	200600108	Eastern Cape	Cloverfields Primary School
EC (W) 1	Water	200501575/W	R 671,350	2013/2014	200501575	Eastern Cape	Con' Amore Public
EC (W) 1	Water	200500103/W	R 516,245	2013/2014	200500103	Eastern Cape	Cwaka Junior Secondary School
EC (W) 1	Water	200600124/W	R 513,930	2013/2014	200600124	Eastern Cape	Dabulamanzi Senior Primary School
EC (W) 1	Water	200401347/W	R 29,000	2013/2014	200401347	Eastern Cape	Dalukhanyo Js Sch
EC (W) 1	Water	200100148/W	R 498,390	2013/2014	200100148	Eastern Cape	Daluxolo P Sch
EC (W) 1	Water	200400112/W	R 516,245	2013/2014	200400112	Eastern Cape	Daluxolo Senior Primary School
EC (W) 1	Water	200500117/W	R 32,335	2013/2014	200500117	Eastern Cape	Dangeni Sp Sch
Assigned to MVULA	Water	200600130/W	R 400,000	2012/2013	200600130	Eastern Cape	Danger'S Hoek Js Sch
EC (W) 1	Water	200500118/W	R 400,000	2013/2014	200500118	Eastern Cape	Dangwana Js Sch
EC (W) 1	Water	200500129/W	R 671,350	2013/2014	200500129	Eastern Cape	Dangezweni Junior Secondary School
EC (W) 1	Water	200300072/W	R 513,930	2013/2014	200300072	Eastern Cape	Douglas Js Sch
EC (W) 1	Water	200500137/W	R 671,350	2013/2014	200500137	Eastern Cape	Duba Jp Sch
EC (W) 1	Water	200400141/W	R 516,245	2013/2014	200400141	Eastern Cape	Dumasi Sp Sch
EC (W) 1	Water	200500143/W	R 29,000	2013/2014	200500146	Eastern Cape	Dumile Senior Primary School
EC (W) 1	Water	200500149/W	R 516,245	2013/2014	200500149	Eastern Cape	Dumisi Js Sch
EC (W) 1	Water	200300757/W	R 400,000	2013/2014	200300757	Eastern Cape	Dyan'yi Js Sch
EC (W) 1	Water	200400189/W	R 200,000	2013/2014	200400189	Eastern Cape	Gabazi Jss
EC (W) 1	Water	200400145/W	R 516,245	2013/2014	200400145	Eastern Cape	Eager'ton Js Sch
EC (W) 1	Water	200500164/W	R 671,350	2013/2014	200500164	Eastern Cape	Edward'S Hope Js Sch
EC (W) 1	Water	200200143/W	R 498,390	2013/2014	200200143	Eastern Cape	Eensaamdal Junior Primary School
EC (W) 1	Water	200400246/W	R 200,000	2013/2014	200400246	Eastern Cape	Gura Js School
EC (W) 1	Water	200100194/W	R 200,000	2013/2014	200100194	Eastern Cape	Elingen'i P School
EC (W) 1	Water	200600165/W	R 513,930	2013/2014	200600165	Eastern Cape	Elinus Primary School
EC (W) 1	Water	200600181/W	R 400,000	2013/2014	200500181	Eastern Cape	Emax'hegwiri Js Sch
EC (W) 1	Water	200500189/W	R 516,245	2013/2014	200500189	Eastern Cape	Emdikisweni Js Sch
Assigned to MVULA	Water	200400158/W	R 400,000	2012/2013	200400158	Eastern Cape	Emgw'alan'na Sp School
EC (W) 1	Water	200500192/W	R 400,000	2013/2014	200500192	Eastern Cape	Emhlanga Js Sch
EC (W) 1	Water	200600174/W	R 400,000	2013/2014	200600174	Eastern Cape	Emjikelweni P Sch
EC (W) 1	Water	200200159/W	R 32,190	2013/2014	200200159	Eastern Cape	Emmanuel Junior Primary School
EC (W) 1	Water	200800618/W	R 220,000	2013/2014	200800618	Eastern Cape	Empa Zamani Pre-Primary
Assigned to MVULA	Water	200400163/W	R 400,000	2012/2013	200400163	Eastern Cape	Emp'ehlo Js Sch
EC (W) 1	Water	200500196/W	R 516,245	2013/2014	200500196	Eastern Cape	Emtamv'una Js Sch
EC (W) 1	Water	200401266/W	R 516,245	2013/2014	200401266	Eastern Cape	Enkalweni P Sch
EC (W) 1	Water	200400258/W	R 200,000	2013/2014	200400258	Eastern Cape	Hako Junior Primary School
EC (W) 1	Water	200600185/W	R 513,930	2013/2014	200600185	Eastern Cape	Esezizwe Jp Sch
EC (W) 1	Water	200600187/W	R 400,000	2013/2014	200600187	Eastern Cape	Esidwadweni Js Sch
EC (W) 1	Water	200500211/W	R 516,245	2013/2014	200500211	Eastern Cape	Esigodweni Js Sch
EC (W) 1	Water	200600285/W	R 200,000	2013/2014	200600285	Eastern Cape	Ikhwezi Lokusa Sp School
EC (W) 1	Water	200200169/W	R 200,000	2013/2014	200200169	Eastern Cape	Extensions Farm School
EC (W) 1	Water	200200176/W	R 498,390	2013/2014	200200176	Eastern Cape	Festile Soga L/Hp Sch
EC (W) 1	Water	200400183/W	R 400,000	2013/2014	200400183	Eastern Cape	Fezekie Sp Sch

Annexure 7 A SNI Programme Batches 13 02 02 07

EC (W) 1	Water	200500232/W	R 671,350	2013/2014	200500232	Eastern Cape	Fikeni Js Sch
Assigned to MVULA	Water	200300840/W	R 400,000	2012/2013	200300840	Eastern Cape	Flower Js School
EC (W) 1	Water	200600203/W	R 481,740	2013/2014	200600203	Eastern Cape	Forest Range Junior Secondary School
EC (W) 1	Water	200500333/W	R 200,000	2013/2014	200500333	Eastern Cape	Jiba Ss School
EC (W) 1	Water	200500238/W	R 508,440	2013/2014	200500238	Eastern Cape	Free Methodist Jp Sch
EC (W) 1	Water	200400186/W	R 400,000	2013/2014	200400186	Eastern Cape	Fulinzima Jp Sch
EC (W) 1	Water	200100233/W	R 1,513,681	2013/2014	200100233	Eastern Cape	Fullarton U C C Primary School
EC (W) 1	Water	200100235/W	R 501,010	2013/2014	200100235	Eastern Cape	Fundisile Farm School
EC (W) 1	Water	200601050/W	R 29,000	2013/2014	200601050	Eastern Cape	G Mwanda Junior Secondary School
EC (W) 1	Water	200600324/W	R 200,000	2013/2014	200600324	Eastern Cape	Keibridge Farm School
EC (W) 1	Water	200500242/W	R 836,000	2013/2014	200500242	Eastern Cape	Galilee Js Sch
Assigned to MVULA	Water	200300105/W	R 400,000	2012/2013	200300105	Eastern Cape	Gaga Js School
EC (W) 1	Water	200300106/W	R 513,930	2013/2014	200300106	Eastern Cape	Gaqelo Sp Sch
EC (W) 1	Water	200300771/W	R 513,930	2013/2014	200300771	Eastern Cape	Gcibala Js Sch
EC (W) 1	Water	200500247/W	R 516,245	2013/2014	200500247	Eastern Cape	Gcinisizwe Sp Sch
EC (W) 1	Water	200600212/W	R 200,000	2013/2014	200600212	Eastern Cape	Geju Primary School
EC (W) 1	Water	200400207/W	R 516,245	2013/2014	200400207	Eastern Cape	Ginyindaba Jss
EC (W) 1	Water	200100253/W	R 501,010	2013/2014	200100253	Eastern Cape	Glen Cliff Farm School
EC (W) 1	Water	200401267/W	R 220,000	2013/2014	200401267	Eastern Cape	Glenhope Farm School
EC (W) 1	Water	200400401/W	R 200,000	2013/2014	200400401	Eastern Cape	Lukhanyo Sp School
EC (W) 1	Water	200500263/W	R 1,144,000	2013/2014	200500263	Eastern Cape	Goqwana Js Sch
EC (W) 1	Water	200500264/W	R 32,335	2013/2014	200500264	Eastern Cape	Goso Forest Js Sch
EC (W) 1	Water	200500266/W	R 660,000	2013/2014	200500266	Eastern Cape	Goxe Js Sch
EC (W) 1	Water	200400228/W	R 400,000	2013/2014	200400228	Eastern Cape	Gqaqala Js Sch
Assigned to MVULA	Water	200300117/W	R 400,000	2012/2013	200300117	Eastern Cape	Gqunqe Js School
EC (W) 1	Water	200400234/W	R 516,245	2013/2014	200400234	Eastern Cape	Gqwesa Jss
EC (W) 1	Water	200100282/W	R 501,010	2013/2014	200100282	Eastern Cape	Grootvlakte Farm Sch
EC (W) 1	Water	200500271/W	R 671,350	2013/2014	200500271	Eastern Cape	Gubuza Js Sch
EC (W) 1	Water	200600233/W	R 308,000	2013/2014	200600233	Eastern Cape	Guguletu Sp Sch
EC (W) 1	Water	200500277/W	R 516,245	2013/2014	200500277	Eastern Cape	Guleni Js Sch
EC (W) 1	Water	200500280/W	R 516,245	2013/2014	200500280	Eastern Cape	Guqa Junior Primary School
Assigned to MVULA	Water	200500282/W	R 400,000	2012/2013	200500282	Eastern Cape	Gwaia Js Sch
EC (W) 1	Water	200401278/W	R 516,245	2013/2014	200401278	Eastern Cape	Gwegwe Js Sch
Assigned to MVULA	Water	200500284/W	R 400,000	2012/2013	200500284	Eastern Cape	Gwexintaba Sps
EC (W) 1	Water	200500285/W	R 671,350	2013/2014	200500285	Eastern Cape	Gxaku Js Sch
EC (W) 1	Water	200600240/W	R 200,000	2013/2014	200600240	Eastern Cape	Halesowen Primary School
EC (W) 1	Water	200600243/W	R 400,000	2013/2014	200600243	Eastern Cape	Hard-Up Farm Sch
EC (W) 1	Water	200500290/W	R 516,245	2013/2014	200500290	Eastern Cape	Henry Valtyn Sp Sch
EC (W) 1	Water	200200242/W	R 32,180	2013/2014	200200242	Eastern Cape	Hertzog P Sch
EC (W) 1	Water	200600257/W	R 400,000	2013/2014	200600257	Eastern Cape	Hillside Js Sch
EC (W) 1	Water	200600262/W	R 200,000	2013/2014	200600262	Eastern Cape	Hlathikhulu Sps
EC (W) 1	Water	200300138/W	R 400,000	2013/2014	200300138	Eastern Cape	Hlokomile Js Sch
Assigned to MVULA	Water	200600264/W	R 400,000	2012/2013	200600264	Eastern Cape	Hlomendlini Js School

EC (W) 1	Water	200400269/W	R 200,000	2013/2014	200400269	Eastern Cape	Hlophekazi Junior Secondary School
EC (W) 1	Water	200200250/W	R 400,000	2013/2014	200200250	Eastern Cape	Hlotyeni Farm Sch
EC (W) 1	Water	200400271/W	R 400,000	2013/2014	200400271	Eastern Cape	Hobeni Js Sch
Assigned to MVULA	Water	200600270/W	R 400,000	2012/2013	200600270	Eastern Cape	Hohobeng Js School
EC (W) 1	Water	200100327/W	R 400,000	2013/2014	200100327	Eastern Cape	Ikamvelihle Js Sch
EC (W) 1	Water	200400503/W	R 200,000	2013/2014	200400503	Eastern Cape	Masibambisane Sp School
EC (W) 1	Water	200600297/W	R 32,190	2013/2014	200600297	Eastern Cape	Indwe (Meth) Primary School
EC (W) 1	Water	200300335/W	R 200,000	2013/2014	200300335	Eastern Cape	Mhlabeni Senior Primary School
EC (W) 1	Water	200800870/W	R 400,000	2013/2014	200800870	Eastern Cape	Isikhoba Pre-P
EC (W) 1	Water	200501084/W	R 516,245	2013/2014	200501084	Eastern Cape	Jabavu Sp School
EC (W) 1	Water	200300155/W	R 400,000	2013/2014	200300155	Eastern Cape	James Nguzza Js Sch
EC (W) 1	Water	200300156/W	R 498,390	2013/2014	200300156	Eastern Cape	Jan Nomjana Js Sch
EC (W) 1	Water	200400595/W	R 200,000	2013/2014	200400595	Eastern Cape	Mhlana Sp School
EC (W) 1	Water	200300161/W	R 498,390	2013/2014	200300161	Eastern Cape	Jojweni Jp Sch
EC (W) 1	Water	200300168/W	R 498,390	2013/2014	200300168	Eastern Cape	Jonglanga Ss Sch
EC (W) 1	Water	200400297/W	R 400,000	2013/2014	200400297	Eastern Cape	Jonginkundla Js Sch
EC (W) 1	Water	200300171/W	R 498,390	2013/2014	200300171	Eastern Cape	Jongintaba Js Sch
Assigned to MVULA	Water	200400304/W	R 400,000	2012/2013	200400304	Eastern Cape	Jongubuhle Jp School
EC (W) 1	Water	200100360/W	R 200,000	2013/2014	200100360	Eastern Cape	Jose Pearson Hospital School
EC (W) 1	Water	200600312/W	R 516,245	2013/2014	200600312	Eastern Cape	Jozana'S Hoek Js Sch
EC (W) 1	Water	200600314/W	R 29,000	2013/2014	200600314	Eastern Cape	Julius Mbalo Js Sch
EC (W) 1	Water	200500344/W	R 29,000	2013/2014	200500344	Eastern Cape	Kabingele Jp Sch
EC (W) 1	Water	200500347/W	R 400,000	2013/2014	200500347	Eastern Cape	Kanyisa Jp Sch
EC (W) 1	Water	200601102/W	R 400,000	2013/2014	200601102	Eastern Cape	Kanyisa Pis Sch
Assigned to MVULA	Water	200300178/W	R 400,000	2012/2013	200300178	Eastern Cape	Kanyisa Sp School
EC (W) 1	Water	200400320/W	R 400,000	2013/2014	200400320	Eastern Cape	Kasa Js Sch
EC (W) 1	Water	200200305/W	R 200,000	2013/2014	200200305	Eastern Cape	Katberg Primary School
EC (W) 1	Water	200601115/W	R 400,000	2013/2014	200601115	Eastern Cape	Katkop Farm Sch
EC (W) 1	Water	200500761/W	R 200,000	2013/2014	200500761	Eastern Cape	Mpofini Js School
EC (W) 1	Water	200501448/W	R 200,000	2013/2014	200501448	Eastern Cape	Mqhokweni Jp School
Assigned to MVULA	Water	200500327/W	R 400,000	2012/2013	200500327	Eastern Cape	Knanya Js School
EC (W) 1	Water	200501406/W	R 516,245	2013/2014	200501406	Eastern Cape	Knanyisani Junior Primary School
Assigned to MVULA	Water	200501370/W	R 400,000	2012/2013	200501370	Eastern Cape	Khulanathi Junior Primary School
EC (W) 1	Water	200300401/W	R 200,000	2013/2014	200300401	Eastern Cape	Mzantomhle Jp School
EC (W) 1	Water	200100392/W	R 2,232,595	2013/2014	200100392	Eastern Cape	Kleinplaas Primary School
EC (W) 1	Water	200300185/W	R 498,390	2013/2014	200300185	Eastern Cape	Kobodi Js Sch
EC (W) 1	Water	200300186/W	R 400,000	2013/2014	200300186	Eastern Cape	Kobongaba Mouth Js Sch
EC (W) 1	Water	200500365/W	R 483,910	2013/2014	200500365	Eastern Cape	Kopana Jp School
EC (W) 1	Water	200200327/W	R 29,000	2013/2014	200200327	Eastern Cape	Koti Jp Sch
Assigned to MVULA	Water	200400334/W	R 400,000	2012/2013	200400334	Eastern Cape	Krancolo Jss
EC (W) 1	Water	200400776/W	R 200,000	2013/2014	200400776	Eastern Cape	Ngwemnyama Js School
EC (W) 1	Water	200401312/W	R 513,930	2013/2014	200401312	Eastern Cape	Kuyasa Junior Primary School
EC (W) 1	Water	200400337/W	R 516,245	2013/2014	200400337	Eastern Cape	Kuyasa Js Sch

Annexure 7 ASIN Programme Batches 13/02/02/07

EC (W) 1	Water	200600355/W	R 400,000	2013/2014	200600355	Eastern Cape	Kwabo P Sch
EC (W) 1	Water	200500376/W	R 29,000	2013/2014	200500376	Eastern Cape	Kwaguqa Sps
EC (W) 1	Water	200500378/W	R 660,000	2013/2014	200500378	Eastern Cape	Kwamindazwe Sp School
EC (W) 1	Water	200500380/W	R 516,245	2013/2014	200500380	Eastern Cape	Kwandela Js Sch
EC (W) 1	Water	200400341/W	R 572,000	2013/2014	200400341	Eastern Cape	Kwangxabane Js Sch
EC (W) 1	Water	200500386/W	R 516,245	2013/2014	200500386	Eastern Cape	Kwantika Senior Primary School
EC (W) 1	Water	200500387/W	R 400,000	2013/2014	200500387	Eastern Cape	Kwaqonda Sp Sch
Assigned to MVULA	Water	200500390/W	R 400,000	2012/2013	200500390	Eastern Cape	Kwazweni Sp School
EC (W) 1	Water	200600357/W	R 400,000	2013/2014	200600357	Eastern Cape	Kwezi Js Sch
EC (W) 1	Water	200400349/W	R 220,000	2013/2014	200400349	Eastern Cape	Ladumizulu Junior Primary School
EC (W) 1	Water	200500393/W	R 516,245	2013/2014	200500393	Eastern Cape	Laleni Jp School
EC (W) 1	Water	200400350/W	R 516,245	2013/2014	200400350	Eastern Cape	Laleni Js Sch
EC (W) 1	Water	200100445/W	R 498,390	2013/2014	200100445	Eastern Cape	Lamyeni Lp Sch
EC (W) 1	Water	200100448/W	R 200,000	2013/2014	200100448	Eastern Cape	Langfontein D R C Primary School
EC (W) 1	Water	200500401/W	R 400,000	2013/2014	200500401	Eastern Cape	Lengopeng Sp Sch
EC (W) 1	Water	200400778/W	R 200,000	2013/2014	200400778	Eastern Cape	Ngqevana Sp School
Assigned to MVULA	Water	200600374/W	R 400,000	2012/2013	200600374	Eastern Cape	Lingeluthu Js School
EC (W) 1	Water	200400361/W	R 516,245	2013/2014	200400361	Eastern Cape	Lingelihle Sp Sch
EC (W) 1	Water	200501420/W	R 516,245	2013/2014	200501420	Eastern Cape	Liphofung Senior Primary School
EC (W) 1	Water	200300760/W	R 200,000	2013/2014	200300760	Eastern Cape	Litha Combined School
Assigned to MVULA	Water	200600590/W	R 200,000	2012/2013	200600590	Eastern Cape	Nkwenkwezi Farm School
EC (W) 1	Water	200500418/W	R 671,350	2013/2014	200500418	Eastern Cape	Lookson Senior Primary School
EC (W) 1	Water	200400369/W	R 498,390	2013/2014	200400369	Eastern Cape	Lower Butumba Sp Sch
EC (W) 1	Water	200401373/W	R 200,000	2013/2014	200401373	Eastern Cape	Nobubele Jp School
Assigned to MVULA	Water	200300223/W	R 400,000	2012/2013	200300223	Eastern Cape	Lower Goggorha School
EC (W) 1	Water	200500425/W	R 516,245	2013/2014	200500425	Eastern Cape	Lower Gwala Sp Sch
Assigned to MVULA	Water	200500429/W	R 400,000	2012/2013	200500429	Eastern Cape	Lower Mt Horeb Sp Sch
EC (W) 1	Water	200500430/W	R 400,000	2013/2014	200500430	Eastern Cape	Lower Mvenyane Js Sch
EC (W) 1	Water	200300228/W	R 498,390	2013/2014	200300228	Eastern Cape	Lower Ndakana Js Sch
EC (W) 1	Water	200500434/W	R 250,000	2013/2014	200500434	Eastern Cape	Lower Qoqo Sp Sch
EC (W) 1	Water	200500440/W	R 400,000	2013/2014	200500440	Eastern Cape	Lubalasi Sp Sch
EC (W) 1	Water	200600389/W	R 400,000	2013/2014	200600389	Eastern Cape	Lufefe Js Sch
EC (W) 1	Water	200300241/W	R 466,200	2013/2014	200300241	Eastern Cape	Lukhanyo Js Sch
EC (W) 1	Water	200401327/W	R 498,390	2013/2014	200401327	Eastern Cape	Lumkwana Jp School
Assigned to MVULA	Water	200501409/W	R 400,000	2012/2013	200501409	Eastern Cape	Ntamonde Sp School
EC (W) 1	Water	200300248/W	R 498,390	2013/2014	200300248	Eastern Cape	Lurwayizo Jss
Assigned to MVULA	Water	200300850/W	R 400,000	2012/2013	200300850	Eastern Cape	Lurwayizo Ss Sch
EC (W) 1	Water	200500476/W	R 483,910	2013/2014	200500476	Eastern Cape	Lusindisweni Js School
EC (W) 1	Water	200500480/W	R 516,245	2013/2014	200500480	Eastern Cape	Luthambeko Sp School
EC (W) 1	Water	200501366/W	R 308,000	2013/2014	200501366	Eastern Cape	Lutshikini Junior Secondary School
EC (W) 1	Water	200200390/W	R 498,390	2013/2014	200200390	Eastern Cape	Luyteville L/Hp Sch
EC (W) 1	Water	200500489/W	R 32,335	2013/2014	200500489	Eastern Cape	Luzupu Js Sch
EC (W) 1	Water	200400425/W	R 516,245	2013/2014	200400425	Eastern Cape	Lwandle Js Sch

EC (W) 1	Water	200400426/W	R 400,000	2013/2014	200400426	Eastern Cape	Lwandlana P Sch
EC (W) 1	Water	200200393/W	R 498,390	2013/2014	200200393	Eastern Cape	Maasdorp P Sch
EC (W) 1	Water	200300259/W	R 498,390	2013/2014	200300259	Eastern Cape	Maclay Sp Sch
EC (W) 1	Water	200500501/W	R 671,350	2013/2014	200500501	Eastern Cape	Madlangeni Primary School
Assigned to MVULA	Water	200500503/W	R 400,000	2012/2013	200500503	Eastern Cape	Maduba Sp School
EC (W) 1	Water	200400441/W	R 516,245	2013/2014	200400441	Eastern Cape	Madumelwano Js Sch
EC (W) 1	Water	200500511/W	R 671,350	2013/2014	200500511	Eastern Cape	Magadla Js Sch
EC (W) 1	Water	200500514/W	R 671,350	2013/2014	200500514	Eastern Cape	Magema Junior Primary School
EC (W) 1	Water	200300265/W	R 498,390	2013/2014	200300265	Eastern Cape	Magoda Js School
Assigned to MVULA	Water	200500516/W	R 400,000	2012/2013	200500516	Eastern Cape	Magontsini Junior Primary School
EC (W) 1	Water	200600416/W	R 400,000	2013/2014	200600416	Eastern Cape	Magwiji Js Sch
EC (W) 1	Water	200500523/W	R 516,245	2013/2014	200500523	Eastern Cape	Mahaha Js Sch
EC (W) 1	Water	200600417/W	R 400,000	2013/2014	200600417	Eastern Cape	Mahedi Js Sch
EC (W) 1	Water	200500525/W	R 516,245	2013/2014	200500525	Eastern Cape	Mahemeng Jp School
EC (W) 1	Water	200600418/W	R 513,930	2013/2014	200600418	Eastern Cape	Mahlalini Sp School
EC (W) 1	Water	200300269/W	R 498,390	2013/2014	200300269	Eastern Cape	Mahlwane Js Sch
Assigned to MVULA	Water	200500538/W	R 400,000	2012/2013	200500538	Eastern Cape	Makhuleng Sp School
EC (W) 1	Water	200600426/W	R 400,000	2013/2014	200600426	Eastern Cape	Malgas Sp Sch
Assigned to MVULA	Water	200500548/W	R 400,000	2012/2013	200500548	Eastern Cape	Maliwa Jp School
EC (W) 1	Water	200500590/W	R 29,000	2013/2014	200500590	Eastern Cape	Malize Jp School
EC (W) 1	Water	200401263/W	R 200,000	2013/2014	200401263	Eastern Cape	Mhezukwewilo Jss
Assigned to MVULA	Water	200500557/W	R 400,000	2012/2013	200500557	Eastern Cape	Mamvenyane P Sch
EC (W) 1	Water	200200410/W	R 498,390	2013/2014	200200410	Eastern Cape	Manczana Primary School
EC (W) 1	Water	200200984/W	R 498,390	2013/2014	200200984	Eastern Cape	Manczana Uoc Primary School
EC (W) 1	Water	200501027/W	R 200,000	2013/2014	200501027	Eastern Cape	Poille Js School
EC (W) 1	Water	200400919/W	R 200,000	2013/2014	200400919	Eastern Cape	Pondolwendlovu Sp School
EC (W) 1	Water	200500669/W	R 483,910	2013/2014	200500669	Eastern Cape	Manqilo Sp School
EC (W) 1	Water	200500571/W	R 660,000	2013/2014	200500571	Eastern Cape	Manzana Js Sch
EC (W) 1	Water	200600433/W	R 513,930	2013/2014	200600433	Eastern Cape	Manzowlandle J P Sch
EC (W) 1	Water	200500434/W	R 400,000	2013/2014	200600434	Eastern Cape	Mapassakraal Farm Sch
EC (W) 1	Water	200500575/W	R 671,350	2013/2014	200500575	Eastern Cape	Mapheleni Js Sch
EC (W) 1	Water	200500439/W	R 69,930	2013/2014	200600439	Eastern Cape	Maqwatini Pj School
EC (W) 1	Water	200500581/W	R 400,000	2013/2014	200500581	Eastern Cape	Marialinden Js Sch
EC (W) 1	Water	200500442/W	R 400,000	2013/2014	200600442	Eastern Cape	Marshmoor Farm Sch
EC (W) 1	Water	200500584/W	R 200,000	2013/2014	200500584	Eastern Cape	Marwaqa Junior Secondary School
Assigned to MVULA	Water	200600445/W	R 400,000	2012/2013	200600445	Eastern Cape	Masakhane Sp School
EC (W) 1	Water	200200422/W	R 32,190	2013/2014	200200422	Eastern Cape	Masibambane Ss Sch
EC (W) 1	Water	200200426/W	R 32,190	2013/2014	200200426	Eastern Cape	Masijongane Jp Sch
EC (W) 1	Water	200200431/W	R 513,930	2013/2014	200200431	Eastern Cape	Masiphathisane P Sch
EC (W) 1	Water	200100500/W	R 400,000	2013/2014	200100500	Eastern Cape	Masizakhe High Sch
EC (W) 1	Water	200600451/W	R 400,000	2013/2014	200600451	Eastern Cape	Masizakhe Jp Sch
Assigned to MVULA	Water	200601033/W	R 400,000	2012/2013	200601033	Eastern Cape	Matafeni Pjs School
Assigned to MVULA	Water	200500592/W	R 400,000	2012/2013	200500592	Eastern Cape	Matancela Js School

[File]

Annexure 7 A SIDI Programme Batches 12 02 02 07

EC (W) 1	Water	200401254/W	R 200,000	2013/2014	200401254	Eastern Cape	Mathemba Farm School
EC (W) 1	Water	200300296/W	R 498,390	2013/2014	200300296	Eastern Cape	Matolweni Js Sch
EC (W) 1	Water	200500597/W	R 572,000	2013/2014	200500597	Eastern Cape	Matshangeng Junior Primary School
EC (W) 1	Water	200400517/W	R 513,930	2013/2014	200400517	Eastern Cape	Maxongoshoek P School
EC (W) 1	Water	200300712/W	R 498,390	2013/2014	200300712	Eastern Cape	Mayekiso Js Sch
EC (W) 1	Water	200500609/W	R 516,245	2013/2014	200500609	Eastern Cape	Mbabazo Jp School
EC (W) 1	Water	200400523/W	R 29,000	2013/2014	200400523	Eastern Cape	Mbambeni Sp Sch
EC (W) 1	Water	200400529/W	R 483,910	2013/2014	200400529	Eastern Cape	Mbashe Senior Primary School
EC (W) 1	Water	200600462/W	R 29,000	2013/2014	200600462	Eastern Cape	Mbinzana Js Sch
Assigned to MVULA	Water	200500618/W	R 250,000	2012/2013	200500618	Eastern Cape	Mbizweni Js School
EC (W) 1	Water	200400539/W	R 400,000	2013/2014	200400539	Eastern Cape	Mbolompo Comprehensive Sch
EC (W) 1	Water	200500623/W	R 29,000	2013/2014	200500623	Eastern Cape	Mbombo Js School
EC (W) 1	Water	200300309/W	R 498,390	2013/2014	200300309	Eastern Cape	Mbongendlu Js Sch
EC (W) 1	Water	200500628/W	R 516,245	2013/2014	200500628	Eastern Cape	Mbotyi Sp School
EC (W) 1	Water	200400543/W	R 200,000	2013/2014	200400543	Eastern Cape	Mbozisa Jss
EC (W) 1	Water	200400556/W	R 400,000	2013/2014	200400556	Eastern Cape	Mcwakumbana Js Sch
EC (W) 1	Water	200401285/W	R 516,245	2013/2014	200401285	Eastern Cape	Mcwangele Jss
EC (W) 1	Water	200400558/W	R 54,635	2013/2014	200400558	Eastern Cape	Mdabukweni Js School
EC (W) 1	Water	200500638/W	R 400,000	2013/2014	200500638	Eastern Cape	Mdatya Jp Sch
EC (W) 1	Water	200100505/W	R 498,390	2013/2014	200100505	Eastern Cape	Mdeni P Sch
EC (W) 1	Water	200500645/W	R 516,245	2013/2014	200500645	Eastern Cape	Mdlankala Js Sch
EC (W) 1	Water	200500647/W	R 400,000	2013/2014	200500647	Eastern Cape	Mechachaneng Sp Sch
EC (W) 1	Water	200500652/W	R 400,000	2013/2014	200500652	Eastern Cape	Mellsizwe Jp Sch
EC (W) 1	Water	200300848/W	R 498,390	2013/2014	200300848	Eastern Cape	Mente Jss
EC (W) 1	Water	200500654/W	R 32,335	2013/2014	200500654	Eastern Cape	Meyiwa Js Sch
Assigned to MVULA	Water	200300321/W	R 400,000	2012/2013	200300321	Eastern Cape	Mfamzi Js Sch
EC (W) 1	Water	200500661/W	R 400,000	2013/2014	200500661	Eastern Cape	Mgano Js Sch
Assigned to MVULA	Water	200300329/W	R 400,000	2012/2013	200300329	Eastern Cape	Mgomanzi Senior Secondary School
EC (W) 1	Water	200600991/W	R 513,930	2013/2014	200600991	Eastern Cape	Mggukwebe Js Sch
EC (W) 1	Water	200400587/W	R 516,245	2013/2014	200400587	Eastern Cape	Mgungundlovu Js Sch
EC (W) 1	Water	200100693/W	R 200,000	2013/2014	200100693	Eastern Cape	Shenstone Farm School
EC (W) 1	Water	200400588/W	R 516,245	2013/2014	200400588	Eastern Cape	Mhlabathi Jss
EC (W) 1	Water	200501104/W	R 200,000	2013/2014	200501104	Eastern Cape	Sijika Sp School
EC (W) 1	Water	200500672/W	R 516,245	2013/2014	200500672	Eastern Cape	Mhlabi Js Sch
EC (W) 1	Water	200300337/W	R 498,390	2013/2014	200300337	Eastern Cape	Mhlahlane Js Sch
EC (W) 1	Water	200500679/W	R 400,000	2013/2014	200500679	Eastern Cape	Mhlotsheni Js Sch
EC (W) 1	Water	200500681/W	R 400,000	2013/2014	200500681	Eastern Cape	Mhuzini Jp Sch
EC (W) 1	Water	200400601/W	R 498,390	2013/2014	200400601	Eastern Cape	Miller Js Sch
EC (W) 1	Water	200100513/W	R 200,000	2013/2014	200100513	Eastern Cape	Millholme P School
Assigned to MVULA	Water	200600487/W	R 400,000	2012/2013	200600487	Eastern Cape	Milner Farm School
EC (W) 1	Water	200300344/W	R 498,390	2013/2014	200300344	Eastern Cape	Mirreles Js School
Assigned to MVULA	Water	200400604/W	R 400,000	2012/2013	200400604	Eastern Cape	Mjikelweni Ps School
EC (W) 1	Water	200500687/W	R 32,335	2013/2014	200500687	Eastern Cape	Mjobo Sp School

[File]

Prepared by Core Focus

EC (W) 1	Water	200400606/W	R 29,000	2013/2014	200400606	Eastern Cape	Mjongile Sp Sch
EC (W) 1	Water	200500689/W	R 32,335	2013/2014	200500689	Eastern Cape	Mkambati Sp School
EC (W) 1	Water	200500690/W	R 516,245	2013/2014	200500690	Eastern Cape	Mkamela Js Sch
EC (W) 1	Water	200500691/W	R 400,000	2013/2014	200500691	Eastern Cape	Mkankomo Js Sch
Assigned to MVULA	Water	200500697/W	R 400,000	2012/2013	200500697	Eastern Cape	Mkilwa Sp School
EC (W) 1	Water	200500699/W	R 836,000	2013/2014	200500699	Eastern Cape	Mkomane Js Sch
EC (W) 1	Water	200600492/W	R 400,000	2013/2014	200600492	Eastern Cape	Mkululi Pj Sch
EC (W) 1	Water	200600494/W	R 660,000	2013/2014	200600494	Eastern Cape	Mkunyazo Sp Sch
EC (W) 1	Water	200500703/W	R 516,245	2013/2014	200500703	Eastern Cape	Mlambondaba Sp School
EC (W) 1	Water	200300349/W	R 513,930	2013/2014	200300349	Eastern Cape	Mmangobomvu Js Sch
EC (W) 1	Water	200600496/W	R 400,000	2013/2014	200600496	Eastern Cape	Mncunbeni Js Sch
EC (W) 1	Water	200500712/W	R 32,335	2013/2014	200500712	Eastern Cape	Mncwati Js Sch
EC (W) 1	Water	200500713/W	R 400,000	2013/2014	200500713	Eastern Cape	Mndela Js Sch
EC (W) 1	Water	200400620/W	R 54,390	2013/2014	200400620	Eastern Cape	Mndwaka Js Sch
EC (W) 1	Water	200500718/W	R 200,000	2013/2014	200500718	Eastern Cape	Mngeni Js School
EC (W) 1	Water	200500720/W	R 516,245	2013/2014	200500720	Eastern Cape	Mngeni Sp Sch
EC (W) 1	Water	200500721/W	R 516,245	2013/2014	200500721	Eastern Cape	Mngunqu Js Sch
EC (W) 1	Water	200500722/W	R 400,000	2013/2014	200500722	Eastern Cape	Mnikwa Js Sch
EC (W) 1	Water	200401291/W	R 200,000	2013/2014	200401291	Eastern Cape	Somagunya Ss School
EC (W) 1	Water	200400625/W	R 29,000	2013/2014	200400625	Eastern Cape	Mnqabe Js Sch
Assigned to MVULA	Water	200400626/W	R 400,000	2012/2013	200400626	Eastern Cape	Mngandanto Jss
EC (W) 1	Water	200300580/W	R 200,000	2013/2014	200300580	Eastern Cape	Somana Sp School
EC (W) 1	Water	200100526/W	R 1,513,681	2013/2014	200100526	Eastern Cape	Mondplaas (D.R.C.) P Sch
EC (W) 1	Water	200501158/W	R 250,000	2013/2014	200501158	Eastern Cape	St Margaret Jp School
EC (W) 1	Water	200400629/W	R 200,000	2013/2014	200400629	Eastern Cape	Montgomery State Aided
EC (W) 1	Water	200600504/W	R 516,245	2013/2014	200600504	Eastern Cape	Monwabisi Sp Sch
EC (W) 1	Water	200600510/W	R 498,390	2013/2014	200600510	Eastern Cape	Mountain Top Sp School
EC (W) 1	Water	200400639/W	R 516,245	2013/2014	200400639	Eastern Cape	Mpantaka Sp School
EC (W) 1	Water	200200498/W	R 498,390	2013/2014	200200498	Eastern Cape	Mpendulo P School
EC (W) 1	Water	200500754/W	R 660,000	2013/2014	200500754	Eastern Cape	Mpeni Js Sch
EC (W) 1	Water	200500756/W	R 516,245	2013/2014	200500756	Eastern Cape	Mpetshwa Js Sch
EC (W) 1	Water	200401039/W	R 200,000	2013/2014	200401039	Eastern Cape	Taleni Sp School
EC (W) 1	Water	200401359/W	R 32,335	2013/2014	200401359	Eastern Cape	Mohumaze Jp School
EC (W) 1	Water	200400846/W	R 516,245	2013/2014	200400846	Eastern Cape	Mpimbo Js Sch
EC (W) 1	Water	200600513/W	R 308,000	2013/2014	200600513	Eastern Cape	Mpoqi P Sch
EC (W) 1	Water	200600514/W	R 513,930	2013/2014	200600514	Eastern Cape	Mpomvane Sp School
EC (W) 1	Water	200400849/W	R 516,245	2013/2014	200400849	Eastern Cape	Mpoza Js Sch
EC (W) 1	Water	200500765/W	R 400,000	2013/2014	200500765	Eastern Cape	Mpoza Js Sch
EC (W) 1	Water	200300369/W	R 498,390	2013/2014	200300369	Eastern Cape	Mpumalanga Combined Sch
EC (W) 1	Water	200500769/W	R 400,000	2013/2014	200500769	Eastern Cape	Mpunzi Drift Js Sch
EC (W) 1	Water	200500770/W	R 400,000	2013/2014	200500770	Eastern Cape	Mputekane Js Sch
EC (W) 1	Water	200501235/W	R 200,000	2013/2014	200501235	Eastern Cape	Tshoniswa Sp School
EC (W) 1	Water	200500774/W	R 400,000	2013/2014	200500774	Eastern Cape	Mqhokweni Sp Sch

Annexure 7 ASINI Programme Batches 13 02 02 07

EC (W) 1	Water	200400657/W	R 483,910	2013/2014	200400657	Eastern Cape	Mqobiso Jss
EC (W) 1	Water	200300375/W	R 572,000	2013/2014	200300375	Eastern Cape	Mrwaga Js Sch
EC (W) 1	Water	200501419/W	R 572,000	2013/2014	200501419	Eastern Cape	Mt White Ss School
EC (W) 1	Water	200400672/W	R 32,335	2013/2014	200400672	Eastern Cape	Mteteleli Js Sch
EC (W) 1	Water	200501242/W	R 200,000	2013/2014	200501242	Eastern Cape	Tumse Sp School
EC (W) 1	Water	200300386/W	R 498,390	2013/2014	200300386	Eastern Cape	Mthwa Js Sch
EC (W) 1	Water	200400678/W	R 516,245	2013/2014	200400678	Eastern Cape	Mtondela Sp Sch
EC (W) 1	Water	200400680/W	R 400,000	2013/2014	200400680	Eastern Cape	Mtsotso Js Sch
EC (W) 1	Water	200800939/W	R 54,635	2013/2014	200800939	Eastern Cape	Mtumbane Pre-P
EC (W) 1	Water	200300393/W	R 400,000	2013/2014	200300393	Eastern Cape	Mtwaku Js Sch
EC (W) 1	Water	200300395/W	R 498,390	2013/2014	200300395	Eastern Cape	Munyu Js Sch
EC (W) 1	Water	200400686/W	R 516,245	2013/2014	200400686	Eastern Cape	Mvumelwano Js Sch
Assigned to MVULA	Water	200600536/W	R 400,000	2012/2013	200600536	Eastern Cape	Mxokozeli Sp Sch
EC (W) 1	Water	200200518/W	R 400,000	2013/2014	200200518	Eastern Cape	Mxolisi Public Sch
EC (W) 1	Water	200400692/W	R 516,245	2013/2014	200400692	Eastern Cape	Mzamo Js Sch
EC (W) 1	Water	200501245/W	R 200,000	2013/2014	200501245	Eastern Cape	Tyongwana Sp School
EC (W) 1	Water	200601009/W	R 513,930	2013/2014	200601009	Eastern Cape	Mzomohlle Junior Primary School
EC (W) 1	Water	200200385/W	R 400,000	2013/2014	200200385	Eastern Cape	Mzomohlle P Sch
EC (W) 1	Water	200401093/W	R 200,000	2013/2014	200401093	Eastern Cape	Upper Culunca Js School
EC (W) 1	Water	200401235/W	R 516,245	2013/2014	200401235	Eastern Cape	Mzimtsha Jp Sch
EC (W) 1	Water	200200526/W	R 498,390	2013/2014	200200526	Eastern Cape	Mziwemfundo Js Sch
EC (W) 1	Water	200600972/W	R 516,245	2013/2014	200600972	Eastern Cape	Mzomhle Ss Sch
EC (W) 1	Water	200401164/W	R 200,000	2013/2014	200401164	Eastern Cape	Zamukulungisa Sp School
EC (W) 1	Water	200200537/W	R 498,390	2013/2014	200200537	Eastern Cape	Nangamso S Sch
EC (W) 1	Water	200100550/W	R 501,010	2013/2014	200100550	Eastern Cape	Nangkos Fs
EC (W) 1	Water	200500840/W	R 220,000	2013/2014	200500840	Eastern Cape	Natiane Sekonyela Sp Sch
EC (W) 1	Water	200300410/W	R 220,000	2013/2014	200300410	Eastern Cape	Ncatukeni Sp School
EC (W) 1	Water	200500842/W	R 400,000	2013/2014	200500842	Eastern Cape	Ncanywa Jp Sch
Assigned to MVULA	Water	200500847/W	R 250,000	2012/2013	200500847	Eastern Cape	Noome Sp School
EC (W) 1	Water	200800896/W	R 400,000	2013/2014	200800896	Eastern Cape	Nogra Pre-P
EC (W) 1	Water	200400715/W	R 400,000	2013/2014	200400715	Eastern Cape	Ndalata Sp Sch
EC (W) 1	Water	200600553/W	R 400,000	2013/2014	200600553	Eastern Cape	Ndimangeni Js Sch
EC (W) 1	Water	200500859/W	R 400,000	2013/2014	200500859	Eastern Cape	Ndindindi Sp Sch
EC (W) 1	Water	200600555/W	R 466,200	2013/2014	200600555	Eastern Cape	Ndlangisa Jss
EC (W) 1	Water	200500864/W	R 400,000	2013/2014	200500864	Eastern Cape	Ndumndum Js Sch
EC (W) 1	Water	200500866/W	R 516,245	2013/2014	200500866	Eastern Cape	Ndwalane Sp School
Assigned to MVULA	Water	200400728/W	R 400,000	2012/2013	200400728	Eastern Cape	Ndwane Js School
EC (W) 1	Water	200500869/W	R 671,350	2013/2014	200500869	Eastern Cape	Ndzongiseni Js Sch
Assigned to MVULA	Water	200300430/W	R 400,000	2012/2013	200300430	Eastern Cape	Ngadla Js School
EC (W) 1	Water	200600567/W	R 400,000	2013/2014	200600567	Eastern Cape	Ngangamanzi Js Sch
EC (W) 1	Water	200400732/W	R 400,000	2013/2014	200400732	Eastern Cape	Ngangenyati P Sch
EC (W) 1	Water	200100568/W	R 498,390	2013/2014	200100568	Eastern Cape	Ngcwengxa P Sch
EC (W) 1	Water	200500879/W	R 516,245	2013/2014	200500879	Eastern Cape	Ngele Js Sch

EC (W) 1	Water	200500882/W	R 400,000	2013/2014	200500882	Eastern Cape	Ngqijane Js Sch
EC (W) 1	Water	200600572/W	R 481,740	2013/2014	200600572	Eastern Cape	Ngqoini Js Sch
EC (W) 1	Water	200400751/W	R 308,000	2013/2014	200400751	Eastern Cape	Ngoswana Sp Sch
Assigned to MVULA	Water	200300439/W	R 400,000	2012/2013	200300439	Eastern Cape	Nggaqini Js School
EC (W) 1	Water	200500888/W	R 32,335	2013/2014	200500888	Eastern Cape	Ngqongo Js Sch
EC (W) 1	Water	200400760/W	R 32,335	2013/2014	200400760	Eastern Cape	Ngqubusini Js Sch
EC (W) 1	Water	200300441/W	R 498,390	2013/2014	200300441	Eastern Cape	Ngqwarra Js Sch
EC (W) 1	Water	200400772/W	R 29,000	2013/2014	200400772	Eastern Cape	Ngubeszwe Sp Sch
EC (W) 1	Water	200300777/W	R 498,390	2013/2014	200300777	Eastern Cape	Ngunduzza Js Sch
EC (W) 1	Water	200601045/W	R 200,000	2013/2014	200601045	Eastern Cape	Zwelandile Ss School
EC (W) 1	Water	200100570/W	R 32,190	2013/2014	200100570	Eastern Cape	Ngwevu Lp Sch
EC (W) 1	Water	200500900/W	R 400,000	2013/2014	200500900	Eastern Cape	Niyona Js Sch
EC (W) 1	Water	200400793/W	R 516,245	2013/2014	200400793	Eastern Cape	Nkaukazi Js Sch
EC (W) 1	Water	200400799/W	R 516,245	2013/2014	200400799	Eastern Cape	Nkuryana Js Sch
EC (W) 1	Water	200800895/W	R 486,200	2013/2014	200800895	Eastern Cape	No College Pre-Sch
Assigned to MVULA	Water	200100574/W	R 400,000	2012/2013	200100574	Eastern Cape	Nobanda P School
EC (W) 1	Water	200600591/W	R 513,930	2013/2014	200600591	Eastern Cape	Nobandla Senior Primary School
EC (W) 1	Water	200400809/W	R 516,245	2013/2014	200400809	Eastern Cape	Nobuhte Sp Sch
EC (W) 1	Water	200400813/W	R 400,000	2013/2014	200400813	Eastern Cape	Nohokoza Js Sch
EC (W) 1	Water	200300464/W	R 400,000	2013/2014	200300464	Eastern Cape	No-Holland Sp Sch
Assigned to MVULA	Water	200200597/W	R 400,000	2012/2013	200200597	Eastern Cape	Nojoli P Sch
EC (W) 1	Water	200500922/W	R 516,245	2013/2014	200500922	Eastern Cape	Nokatshile Js School
EC (W) 1	Water	200500925/W	R 400,000	2013/2014	200500925	Eastern Cape	Noluthando Sp Sch
Assigned to MVULA	Water	200600602/W	R 400,000	2012/2013	200600602	Eastern Cape	Nomlangana Sp Sch
EC (W) 1	Water	200600604/W	R 400,000	2013/2014	200600604	Eastern Cape	Nompucuko P Sch
EC (W) 1	Water	200400821/W	R 516,245	2013/2014	200400821	Eastern Cape	Nomzamo Js Sch
EC (W) 1	Water	200600610/W	R 513,930	2013/2014	200600610	Eastern Cape	Nomzi H Sch
EC (W) 1	Water	200600612/W	R 400,000	2013/2014	200600612	Eastern Cape	Nonesi Sp Sch
EC (W) 1	Water	200200624/W	R 32,190	2013/2014	200200624	Eastern Cape	Nonkundla Jp Sch
EC (W) 1	Water	200600621/W	R 513,930	2013/2014	200600621	Eastern Cape	Nooitgedacht Primary School
Assigned to MVULA	Water	200300494/W	R 400,000	2012/2013	200300494	Eastern Cape	Nosapho Jp School
EC (W) 1	Water	200401313/W	R 513,930	2013/2014	200401313	Eastern Cape	Nosimo Technical High Sch
EC (W) 1	Water	200600626/W	R 513,930	2013/2014	200600626	Eastern Cape	Nowisile Pjs Sch
EC (W) 1	Water	200400838/W	R 400,000	2013/2014	200400838	Eastern Cape	Noxolo Sp Sch
EC (W) 1	Water	200600627/W	R 513,930	2013/2014	200600627	Eastern Cape	Noxolo Sp Sch
EC (W) 1	Water	200600628/W	R 400,000	2013/2014	200600628	Eastern Cape	Nozala Pjs Sch
EC (W) 1	Water	200500944/W	R 516,245	2013/2014	200500944	Eastern Cape	Nozali Sps
EC (W) 1	Water	200600629/W	R 200,000	2013/2014	200600629	Eastern Cape	Nozibele Primary School
EC (W) 1	Water	200300509/W	R 498,390	2013/2014	200300509	Eastern Cape	Nqutu Js Sch
EC (W) 1	Water	200500952/W	R 400,000	2013/2014	200500952	Eastern Cape	Ntabazjongene Js Sch
EC (W) 1	Water	200500953/W	R 400,000	2013/2014	200500953	Eastern Cape	Ntabeni Js Sch
EC (W) 1	Water	200400852/W	R 400,000	2013/2014	200400852	Eastern Cape	Ntabeni Js Sch
EC (W) 1	Water	200400854/W	R 516,245	2013/2014	200400854	Eastern Cape	Ntaboduli Js Sch

Annexure 7 AS/ID Programme Batches 19 02 02 07

EC (W) 1	Water	200500956/W	R 400,000	2013/2014	200500956	Eastern Cape	Ntafufu Js Sch
EC (W) 1	Water	200400862/W	R 516,245	2013/2014	200400862	Eastern Cape	Ntambela Sp School
EC (W) 1	Water	200500964/W	R 516,245	2013/2014	200500964	Eastern Cape	Ntiamvukazi Sp Sch
Assigned to MVULA	Water	200500974/W	R 400,000	2012/2013	200500974	Eastern Cape	Ntshamanzi P School
EC (W) 1	Water	200500976/W	R 516,245	2013/2014	200500976	Eastern Cape	Ntsheleni Sp School
EC (W) 1	Water	200300835/W	R 400,000	2013/2014	200300835	Eastern Cape	Ntshingeni Js Sch
EC (W) 1	Water	200601054/W	R 400,000	2013/2014	200601054	Eastern Cape	Ntshingeni Js Sch
EC (W) 1	Water	200500980/W	R 516,245	2013/2014	200500980	Eastern Cape	Ntsimbini Js Sch
EC (W) 1	Water	200400877/W	R 513,930	2013/2014	200400877	Eastern Cape	Ntsinga Sp School
EC (W) 1	Water	200500984/W	R 400,000	2013/2014	200500984	Eastern Cape	Ntsizwa Ss Sch
EC (W) 1	Water	200400880/W	R 483,910	2013/2014	200400880	Eastern Cape	Ntsonyana Sps
EC (W) 1	Water	200400884/W	R 516,245	2013/2014	200400884	Eastern Cape	Ntywenka Js Sch
EC (W) 1	Water	200300791/W	R 498,390	2013/2014	200300791	Eastern Cape	Nxaxo Js Sch
EC (W) 1	Water	200100601/W	R 54,390	2013/2014	200100601	Eastern Cape	Nxukhwebe Hp Sch
EC (W) 1	Water	200300523/W	R 250,000	2013/2014	200300523	Eastern Cape	Nyanisweni Js Sch
EC (W) 1	Water	200400897/W	R 516,245	2013/2014	200400897	Eastern Cape	Nyanisweni Js Sch
EC (W) 1	Water	200400898/W	R 400,000	2013/2014	200400898	Eastern Cape	Nyibiba Js Sch
EC (W) 1	Water	200300531/W	R 498,390	2013/2014	200300531	Eastern Cape	Nzanzana Js Sch
EC (W) 1	Water	200400901/W	R 400,000	2013/2014	200400901	Eastern Cape	Nzwakazi Js Sch
EC (W) 1	Water	200200672/W	R 498,390	2013/2014	200200672	Eastern Cape	Oakdene L/Hp School
EC (W) 1	Water	200501000/W	R 400,000	2013/2014	200501000	Eastern Cape	Osborn Js Sch
EC (W) 1	Water	200501011/W	R 516,245	2013/2014	200501011	Eastern Cape	Pele-Pele Sp School
EC (W) 1	Water	200600996/W	R 513,930	2013/2014	200600996	Eastern Cape	Petersdale Sp Sch
EC (W) 1	Water	200600997/W	R 513,930	2013/2014	200600997	Eastern Cape	Phakamani Js Sch
Assigned to MVULA	Water	200501416/W	R 400,000	2012/2013	200501416	Eastern Cape	Phaphane Jp School
EC (W) 1	Water	200600674/W	R 400,000	2013/2014	200600674	Eastern Cape	Pietersrus P Sch
EC (W) 1	Water	200100631/W	R 501,010	2013/2014	200100631	Eastern Cape	Pinewoods Farm School
EC (W) 1	Water	200200696/W	R 32,190	2013/2014	200200696	Eastern Cape	Pirie P Sch
EC (W) 1	Water	200600676/W	R 29,000	2013/2014	200600676	Eastern Cape	Platkop Js Sch
EC (W) 1	Water	200400918/W	R 516,245	2013/2014	200400918	Eastern Cape	Pondolwendlovu Comm.S.S.Sch
EC (W) 1	Water	200600678/W	R 400,000	2013/2014	200600678	Eastern Cape	Poplar Grove Jp Sch
EC (W) 1	Water	200100634/W	R 498,390	2013/2014	200100634	Eastern Cape	Post Relief P Sch
EC (W) 1	Water	200501034/W	R 400,000	2013/2014	200501034	Eastern Cape	Prospect Js Sch
EC (W) 1	Water	200300541/W	R 498,390	2013/2014	200300541	Eastern Cape	Pumlani Sp Sch
EC (W) 1	Water	200501037/W	R 671,350	2013/2014	200501037	Eastern Cape	Qadu Jp Sch
EC (W) 1	Water	200400938/W	R 516,245	2013/2014	200400938	Eastern Cape	Qandu Jss
EC (W) 1	Water	200501042/W	R 400,000	2013/2014	200501042	Eastern Cape	Qanqu Js Sch
Assigned to MVULA	Water	200400940/W	R 400,000	2012/2013	200400940	Eastern Cape	Qebe Jss
EC (W) 1	Water	200501047/W	R 400,000	2013/2014	200501047	Eastern Cape	Qobo Js Sch
EC (W) 1	Water	200400956/W	R 22,300	2013/2014	200400956	Eastern Cape	Qumbu Village Js Sch
EC (W) 1	Water	200600701/W	R 466,200	2013/2014	200600701	Eastern Cape	Qwempe Js Sch
Assigned to MVULA	Water	200501055/W	R 400,000	2012/2013	200501055	Eastern Cape	Qwidlana Js Sch
EC (W) 1	Water	200501060/W	R 516,245	2013/2014	200501060	Eastern Cape	Ravenscroft Js Sch

EC (W) 1	Water	200501062/W	R 516,245	2013/2014	200501062	Eastern Cape	Red Hill Js Sch
EC (W) 1	Water	200501389/W	R 400,000	2013/2014	200501389	Eastern Cape	Rethabile Jp Sch
EC (W) 1	Water	200300556/W	R 498,390	2013/2014	200300556	Eastern Cape	Reve Js Sch
EC (W) 1	Water	200600712/W	R 513,930	2013/2014	200600712	Eastern Cape	Rietspruit Sp Sch
EC (W) 1	Water	200501068/W	R 516,245	2013/2014	200501068	Eastern Cape	Rockville Js Sch
EC (W) 1	Water	200600714/W	R 513,930	2013/2014	200600714	Eastern Cape	Romanslaagte L/Hp Sch
EC (W) 1	Water	200600715/W	R 400,000	2013/2014	200600715	Eastern Cape	Rooдеpoort P Sch
EC (W) 1	Water	200800615/W	R 400,000	2013/2014	200800615	Eastern Cape	Ross
EC (W) 1	Water	200200735/W	R 498,390	2013/2014	200200735	Eastern Cape	Roxeni L/Hp Sch
EC (W) 1	Water	200100668/W	R 32,190	2013/2014	200100668	Eastern Cape	Rwantsana P Sch
EC (W) 1	Water	200300559/W	R 498,390	2013/2014	200300559	Eastern Cape	Samaria Js Sch
EC (W) 1	Water	200400976/W	R 400,000	2013/2014	200400976	Eastern Cape	Samuel Nombewu Ss Sch
EC (W) 1	Water	200400991/W	R 498,390	2013/2014	200400991	Eastern Cape	Sholora Js School
EC (W) 1	Water	200400994/W	R 516,245	2013/2014	200400994	Eastern Cape	Sicambeni Js Sch
EC (W) 1	Water	200501094/W	R 516,245	2013/2014	200501094	Eastern Cape	Sichwe Js Sch
EC (W) 1	Water	200600740/W	R 513,930	2013/2014	200600740	Eastern Cape	Sidakeni Sp Sch
EC (W) 1	Water	200400995/W	R 516,245	2013/2014	200400995	Eastern Cape	Sidada Jss
EC (W) 1	Water	200501099/W	R 29,000	2013/2014	200501099	Eastern Cape	Sifoweni Sp School
EC (W) 1	Water	200501100/W	R 671,350	2013/2014	200501100	Eastern Cape	Siqagane Js Sch
EC (W) 1	Water	200501359/W	R 516,245	2013/2014	200501359	Eastern Cape	Siqidi Sp School
EC (W) 1	Water	200501103/W	R 516,245	2013/2014	200501103	Eastern Cape	Sijadu Jp School
EC (W) 1	Water	200600747/W	R 200,000	2013/2014	200600747	Eastern Cape	Sijora Senior Primary School
EC (W) 1	Water	200501108/W	R 660,000	2013/2014	200501108	Eastern Cape	Silangwe Sp Sch
Assigned to MVULA	Water	200501109/W	R 400,000	2012/2013	200501109	Eastern Cape	Silasville Sp School
EC (W) 1	Water	200600750/W	R 400,000	2013/2014	200600750	Eastern Cape	Sinetemba Sp Sch
Assigned to MVULA	Water	200401002/W	R 400,000	2012/2013	200401002	Eastern Cape	Sipendu Js Sch
EC (W) 1	Water	200501115/W	R 671,350	2013/2014	200501115	Eastern Cape	Sipepeto Js Sch
EC (W) 1	Water	200300570/W	R 400,000	2013/2014	200300570	Eastern Cape	Siqithini Js Sch
EC (W) 1	Water	200200783/W	R 498,390	2013/2014	200200783	Eastern Cape	Sisonke L/Hp Sch
EC (W) 1	Water	200600754/W	R 516,245	2013/2014	200600754	Eastern Cape	Sitoromo Js Sch
Assigned to MVULA	Water	200600037/W	R 400,000	2012/2013	200600037	Eastern Cape	Sivumelene Ss Sch
EC (W) 1	Water	200501126/W	R 483,910	2013/2014	200501126	Eastern Cape	Siwali Js Sch
Assigned to MVULA	Water	200200789/W	R 400,000	2012/2013	200200789	Eastern Cape	Siyabalwa High Sch
EC (W) 1	Water	200501130/W	R 400,000	2013/2014	200501130	Eastern Cape	Siyazama Jp Sch
Assigned to MVULA	Water	200401274/W	R 400,000	2012/2013	200401274	Eastern Cape	Sobantu Js Sch
EC (W) 1	Water	200501136/W	R 671,350	2013/2014	200501136	Eastern Cape	Sobhede Js School
EC (W) 1	Water	200501141/W	R 400,000	2013/2014	200501141	Eastern Cape	Somtseu Sp Sch
EC (W) 1	Water	200401022/W	R 516,245	2013/2014	200401022	Eastern Cape	Sonata Jp Sch
EC (W) 1	Water	200501143/W	R 400,000	2013/2014	200501143	Eastern Cape	Sonqishe Ss Sch
EC (W) 1	Water	200100727/W	R 400,000	2013/2014	200100727	Eastern Cape	Springmount Farm Sch
EC (W) 1	Water	200501149/W	R 671,350	2013/2014	200501149	Eastern Cape	St Andrews Js Sch
EC (W) 1	Water	200600784/W	R 308,000	2013/2014	200600784	Eastern Cape	St Augustines Js Sch
EC (W) 1	Water	200501153/W	R 671,350	2013/2014	200501153	Eastern Cape	St Columba'S Js Sch

Annexure 7 ACPN Programme Batch 12 02 02 07

EC (W) 1	Water	200501160/W	R 671,350	2013/2014	200501160	Eastern Cape	St Marks Js Sch
EC (W) 1	Water	200501162/W	R 308,000	2013/2014	200501162	Eastern Cape	St Matthews Js Sch
EC (W) 1	Water	200501168/W	R 400,000	2013/2014	200501168	Eastern Cape	Stanford Jp Sch
EC (W) 1	Water	200100746/W	R 990,835	2013/2014	200100746	Eastern Cape	Stegmann Primary School
EC (W) 1	Water	200401034/W	R 483,910	2013/2014	200401034	Eastern Cape	Sulenkama Js Sch
EC (W) 1	Water	200600808/W	R 516,245	2013/2014	200600808	Eastern Cape	Sunduza Js Sch
EC (W) 1	Water	200600814/W	R 220,000	2013/2014	200600814	Eastern Cape	Table Farm Sch
EC (W) 1	Water	200600818/W	R 200,000	2013/2014	200600818	Eastern Cape	Tarka Bridge Farm School
EC (W) 1	Water	200300590/W	R 400,000	2013/2014	200300590	Eastern Cape	Tembani Js Sch
EC (W) 1	Water	200501184/W	R 671,350	2013/2014	200501184	Eastern Cape	Tembelitsha Js Sch
EC (W) 1	Water	200401047/W	R 516,245	2013/2014	200401047	Eastern Cape	Tembeni Sp School
EC (W) 1	Water	200600825/W	R 47,730	2013/2014	200600825	Eastern Cape	Tembeni Sp Sch
EC (W) 1	Water	200601062/W	R 513,930	2013/2014	200601062	Eastern Cape	Tembu Jp School
EC (W) 1	Water	200501194/W	R 516,245	2013/2014	200501194	Eastern Cape	Thakabanna Ss Sch
EC (W) 1	Water	200600829/W	R 400,000	2013/2014	200600829	Eastern Cape	Thandisizwe Sp Sch
Assigned to MVULA	Water	200600833/W	R 400,000	2012/2013	200600833	Eastern Cape	Thembalethu Sp School
EC (W) 1	Water	200600837/W	R 481,740	2013/2014	200600837	Eastern Cape	Thembisa L/Hp Sch
EC (W) 1	Water	200600793/W	R 400,000	2013/2014	200600793	Eastern Cape	Thobile Dyantyi Js Sch
EC (W) 1	Water	200501206/W	R 671,350	2013/2014	200501206	Eastern Cape	Thusang Jp School
EC (W) 1	Water	200600846/W	R 29,000	2013/2014	200600846	Eastern Cape	Tiwane Sp School
EC (W) 1	Water	200501215/W	R 483,910	2013/2014	200501215	Eastern Cape	Tokozani P Sch
EC (W) 1	Water	200300604/W	R 498,390	2013/2014	200300604	Eastern Cape	Toleni Js Sch
EC (W) 1	Water	200401059/W	R 47,730	2013/2014	200401059	Eastern Cape	Toleni Sp Sch
EC (W) 1	Water	200401060/W	R 516,245	2013/2014	200401060	Eastern Cape	Toikana Jp Sch
EC (W) 1	Water	200300606/W	R 498,390	2013/2014	200300606	Eastern Cape	Tongwane Js Sch
EC (W) 1	Water	200501230/W	R 671,350	2013/2014	200501230	Eastern Cape	Tsewu Jp Sch
EC (W) 1	Water	200600856/W	R 513,930	2013/2014	200600856	Eastern Cape	Tsitsikama L/Hp Sch
EC (W) 1	Water	200501238/W	R 671,350	2013/2014	200501238	Eastern Cape	Tsitsong Js Sch
EC (W) 1	Water	200501240/W	R 516,245	2013/2014	200501240	Eastern Cape	Tsolobeng Js Sch
Assigned to MVULA	Water	200401072/W	R 400,000	2012/2013	200401072	Eastern Cape	Tukela Sp School
EC (W) 1	Water	200600860/W	R 400,000	2013/2014	200600860	Eastern Cape	Tweedale Farm Sch
EC (W) 1	Water	200600863/W	R 466,200	2013/2014	200600863	Eastern Cape	Uitkyk Js Sch
EC (W) 1	Water	200600865/W	R 513,930	2013/2014	200600865	Eastern Cape	Umhlanga Js Sch
EC (W) 1	Water	200600866/W	R 400,000	2013/2014	200600866	Eastern Cape	Umiamli Sp Sch
EC (W) 1	Water	200401090/W	R 516,245	2013/2014	200401090	Eastern Cape	Umtentu Js Sch
EC (W) 1	Water	200600867/W	R 200,000	2013/2014	200600867	Eastern Cape	Untlakohlaza Farm School
EC (W) 1	Water	200100931/W	R 498,390	2013/2014	200100931	Eastern Cape	Upper Blinkwater P Sch
EC (W) 1	Water	200300619/W	R 660,000	2013/2014	200300619	Eastern Cape	Upper Cegcuwana Js Sch
EC (W) 1	Water	200300622/W	R 400,000	2013/2014	200300622	Eastern Cape	Upper Colosa Js Sch
Assigned to MVULA	Water	200401279/W	R 400,000	2012/2013	200401279	Eastern Cape	Upper Gqobonco Sp School
EC (W) 1	Water	200401101/W	R 572,000	2013/2014	200401101	Eastern Cape	Upper Mjika Js Sch
EC (W) 1	Water	200300631/W	R 54,390	2013/2014	200300631	Eastern Cape	Upper Ngculu Js Sch
EC (W) 1	Water	200600877/W	R 400,000	2013/2014	200600877	Eastern Cape	Upper Nkonyama Js Sch

[File]

EC (W) 1	Water	200401110/W	R 483,910	2013/2014	200401110	Eastern Cape	Upper Tyira Js Sch
EC (W) 1	Water	200200882/W	R 200,000	2013/2014	200200882	Eastern Cape	Vanani Farm School
EC (W) 1	Water	200501271/W	R 483,910	2013/2014	200501271	Eastern Cape	Vayi Js Sch
EC (W) 1	Water	200300643/W	R 400,000	2013/2014	200300643	Eastern Cape	Vinindwa Js Sch
EC (W) 1	Water	200300645/W	R 498,390	2013/2014	200300645	Eastern Cape	Vukukhanye Js Sch
EC (W) 1	Water	200501285/W	R 516,245	2013/2014	200501285	Eastern Cape	Vulindlela Ss Sch
EC (W) 1	Water	200600900/W	R 200,000	2013/2014	200600900	Eastern Cape	Vuyani Sp School
EC (W) 1	Water	200300786/W	R 220,000	2013/2014	200300786	Eastern Cape	Vuyo Jp School
EC (W) 1	Water	200401141/W	R 400,000	2013/2014	200401141	Eastern Cape	Watha Sp Sch
EC (W) 1	Water	200600912/W	R 200,000	2013/2014	200600912	Eastern Cape	Waverley Farm School
EC (W) 1	Water	200501292/W	R 22,300	2013/2014	200501292	Eastern Cape	Wayo Js Sch
EC (W) 1	Water	200600914/W	R 400,000	2013/2014	200600914	Eastern Cape	Weltevreden Farm Sch
EC (W) 1	Water	200100852/W	R 32,190	2013/2014	200100852	Eastern Cape	Wezo P Sch
EC (W) 1	Water	200401281/W	R 516,245	2013/2014	200401281	Eastern Cape	Wheatlands Js School
Assigned to MVULA	Water	200300660/W	R 400,000	2012/2013	200300660	Eastern Cape	Xaxashimba Js Sch
EC (W) 1	Water	200401154/W	R 498,390	2013/2014	200401154	Eastern Cape	Xuba Js Sch
EC (W) 1	Water	200501300/W	R 516,245	2013/2014	200501300	Eastern Cape	Yange Jp School
EC (W) 1	Water	200600932/W	R 400,000	2013/2014	200600932	Eastern Cape	Yonda Combined P Sch
EC (W) 1	Water	200300671/W	R 498,390	2013/2014	200300671	Eastern Cape	Zakhele Sp Sch
EC (W) 1	Water	200600937/W	R 400,000	2013/2014	200600937	Eastern Cape	Zamakulunga Sp Sch
EC (W) 1	Water	200401161/W	R 836,000	2013/2014	200401161	Eastern Cape	Zamdola Js Sch
EC (W) 1	Water	200501306/W	R 516,245	2013/2014	200501306	Eastern Cape	Zamilizwe Jp Sch
EC (W) 1	Water	200401171/W	R 516,245	2013/2014	200401171	Eastern Cape	Zanemwula Js School
EC (W) 1	Water	200100880/W	R 65,045	2013/2014	200100880	Eastern Cape	Zanethemba Farm School
EC (W) 1	Water	200300676/W	R 498,390	2013/2014	200300676	Eastern Cape	Zanewonga Js Sch
EC (W) 1	Water	200300677/W	R 498,390	2013/2014	200300677	Eastern Cape	Zanewonga Ss Sch
EC (W) 1	Water	200200928/W	R 400,000	2013/2014	200200928	Eastern Cape	Zanobuzwe S Sch
EC (W) 1	Water	200401184/W	R 660,000	2013/2014	200401184	Eastern Cape	Zibute Pjs Sch
EC (W) 1	Water	200600949/W	R 572,000	2013/2014	200600949	Eastern Cape	Zingxengele Js Sch
EC (W) 1	Water	200501330/W	R 516,245	2013/2014	200501330	Eastern Cape	Zinyosini Js Sch
EC (W) 1	Water	200600951/W	R 47,730	2013/2014	200600951	Eastern Cape	Zizamele Sp Sch
EC (W) 1	Water	200501334/W	R 54,635	2013/2014	200501334	Eastern Cape	Zoko Js Sch
EC (W) 1	Water	200401196/W	R 481,740	2013/2014	200401196	Eastern Cape	Zola Sp Sch
EC (W) 1	Water	200401206/W	R 660,000	2013/2014	200401206	Eastern Cape	Zwelebango Sp Sch
EC (W) 1	Water	200401207/W	R 516,245	2013/2014	200401207	Eastern Cape	Zwelengaba Sp School
EC (W) 1	Water	200401209/W	R 400,000	2013/2014	200401209	Eastern Cape	Zwelli Jp Sch
EC (W) 1	Water	200501343/W	R 516,245	2013/2014	200501343	Eastern Cape	Zwelidumile P School
EC (W) 1	Water	200600960/W	R 400,000	2013/2014	200600960	Eastern Cape	Zwellilungile Sp Sch
EC (W) 1	Water	200501347/W	R 508,440	2013/2014	200501347	Eastern Cape	Zwelisile Sp School
EC (W) 1	Water	200400538/W		2013/2014	200400538	Eastern Cape	Mboleni Pjs School
EC (W) 1	Water	200400355/W	R 200,000	2013/2014	200400355	Eastern Cape	Laphumikwezi Senior Primary School
	Water	Absorbed			200300058	Eastern Cape	Dalukhanyo Jp School
	Water	Absorbed			200400043	Eastern Cape	Bless Farm School

[File]

Annexure 7 ASID Programme Batch no 12 02 02 07

EC (W) 1	Water	Absorbed	R 250,000	2013/2014	200200772	Eastern Cape	Sinethemba Anta P School
	Water	Absorbed			200500763	Eastern Cape	Mpolosa Sp School
	Water	Absorbed			200500698	Eastern Cape	Mkiwane Sp School
	Water	Absorbed			200401165	Eastern Cape	Zamukulungisa Sp School
	Water	Absorbed			200401067	Eastern Cape	Tshatshats'na Js School
	Water	Absorbed			200500667	Eastern Cape	Mqumangwe Sp School
Assigned to DBSA	Inappropriate structures	440101281/I	R 54,316,889	2012/2013	440101281	Free State	Bethlehem C/S
Assigned to IDT FS	Inappropriate structures	440404238/I	R 38,588,864	2012/2013	440404238	Free State	Boshoff I/S
Assigned to IDT FS	Inappropriate structures	441407302/I	R 40,348,592	2012/2013	441407302	Free State	Caledon Park I/S
Assigned to IDT FS	Inappropriate structures	442304245/I	R 71,437,173	2012/2013	442304245	Free State	Diamantheoogte
Assigned to DBSA	Inappropriate structures	442506215/I	R 50,947,512	2012/2013	442506215	Free State	Dorrington Malsepe P/S
FS (I) 7	Inappropriate structures	444802119/I	R 46,849,015	2013/2014	444802119	Free State	Ebenhaeserhoogte I/S
FS (I) 8	Inappropriate structures	445802138/I	R 0	2013/2014	445802138	Free State	Grassland P/S
Assigned to IDT FS	Inappropriate structures	440304242/I	R 52,112,575	2012/2013	440304242	Free State	Heide P/S
FS (I) 6	Inappropriate structures	442607303/I	R 35,236,606	2013/2014	442607303	Free State	Hermana P/S
Assigned to IDT FS	Inappropriate structures	442807329/I	R 51,436,141	2012/2013	442807329	Free State	Ilempheng P/S
Assigned to DBSA	Inappropriate structures	443611175/I	R 83,599,705	2012/2013	443611175	Free State	Lehutsu P/S
Assigned to IDT FS	Inappropriate structures	441304247/I	R 67,348,648	2012/2013	441304247	Free State	Luckhoff C/S
Assigned to DBSA	Inappropriate structures	441811178/I	R 39,070,578	2012/2013	441811178	Free State	Metsimatlle S/S
Assigned to IDT FS	Inappropriate structures	440506229/I	R 60,772,105	2012/2013	440506229	Free State	Nampo S/S
Assigned to DBSA	Inappropriate structures	435101171/I	R 41,862,177	2012/2013	435101171	Free State	Ntsu S/S
FS (I) 7	Inappropriate structures	443203224/I	R 34,849,359	2013/2014	443203224	Free State	Oranjekrag I/S
Assigned to IDT FS	Inappropriate structures	444103117/I	R 56,013,793	2012/2013	444103117	Free State	P.T. Sanders I/S
Assigned to DBSA	Inappropriate structures	443611162/I	R 31,171,349	2012/2013	443611162	Free State	Pele-Ya-Pele S/S
Assigned to DBSA	Inappropriate structures	442506216/I	R 34,428,873	2012/2013	442506216	Free State	Phephetso S/S
Assigned to DBSA	Inappropriate structures	441610173/I	R 30,423,448	2012/2013	441610173	Free State	Qalabothja S/S
Assigned to IDT FS	Inappropriate structures	442607323/I	R 31,681,079	2012/2013	442607323	Free State	Sehlabeng S/S
FS (I) 3	Inappropriate structures	440808012/I	R 31,724,795	2013/2014	440808012	Free State	Sekgweng I/S
FS (I) 8	Inappropriate structures	443803227/I	R 26,900,003	2013/2014	443803227	Free State	Smithfield P/S
FS (I) 7	Inappropriate structures	441207304/I	R 34,422,225	2013/2014	441207304	Free State	Thaba Phatchoa I/S
Assigned to DBSA	Inappropriate structures	440303280/I	R 55,037,699	2012/2013	440303280	Free State	Thebelopele C/S
FS (I) 6	Inappropriate structures	441207299/I	R 32,909,803	2013/2014	441207299	Free State	Tweespruit I/S
Assigned to IDT FS	Inappropriate structures	441207300/I	R 34,738,005	2012/2013	441207300	Free State	Tweespruit P/S
FS (I) 3	Inappropriate structures	444510257/I	R 31,724,795	2013/2014	444510257	Free State	Uitzin I/S
Assigned to DBSA	Inappropriate structures	444611263/I	R 35,322,365	2012/2013	444611263	Free State	Vredefort P/ S
FS (I) 7	Inappropriate structures	440203228/I	R 26,900,003	2013/2014	440203228	Free State	Williamsville P/S
Assigned to ESKOM	Electricity	442506122/E	R 150,000	2012/2013	442506122	Free State	Kroonstad:Amacilla :P/S
Assigned to ESKOM	Electricity	440704174/E		2012/2013	440704174	Free State	Ammerensia P/S
Assigned to ESKOM	Electricity	444008218/E		2012/2013	444008218	Free State	Avondrus P/S
Assigned to ESKOM	Electricity	442506284/E		2012/2013	442506284	Free State	Banjaland P/S
Assigned to ESKOM	Electricity	442510030/E	R 150,000	2012/2013	442510030	Free State	Steynsrus:Banklaagte:P/S
Assigned to Free State PED	Electricity	442008148/E		2012/2013	442008148	Free State	Bardia P/S
Assigned to ESKOM	Electricity	441705130/E		2012/2013	441705130	Free State	Belgie P/S

[File]

Prepared by Core Focus

Assigned to ESKOM	Electricity	442506002/E		2012/2013	442506002	Free State	Blydskap Pfi/S
Assigned to ESKOM	Electricity	440506012/E		2012/2013	440506012	Free State	Brakkul Pfi/S
Assigned to Free State PED	Electricity	440704189/E		2012/2013	440704189	Free State	Oliefontein Pfi/S
Assigned to ESKOM	Electricity	440808287/E		2012/2013	440808287	Free State	Difateng Pfi/S
Assigned to Free State PED	Electricity	441811058/E		2012/2013	441811058	Free State	Dikgohong Pfi/S
Assigned to ESKOM	Electricity	444306135/E		2012/2013	444306135	Free State	Diphuleng Pfi/S
Assigned to ESKOM	Electricity	441705105/E		2012/2013	441705105	Free State	Dwaalspruit Pfi/S
Assigned to ESKOM	Electricity	441705089/E		2012/2013	441705089	Free State	Emfulaneni Pfi/S
Assigned to ESKOM	Electricity	441705090/E		2012/2013	441705090	Free State	Eshlaheni Pfi/S
Assigned to ESKOM	Electricity	440808262/E		2012/2013	440808262	Free State	Excelsior Pfi/S
Assigned to ESKOM	Electricity	442008069/E		2012/2013	442008069	Free State	Floorsdrift Pfi/S
Assigned to ESKOM	Electricity	444510349/E		2012/2013	444510349	Free State	Goshi Pfi/S
Assigned to Free State PED	Electricity	444510008/E		2012/2013	444510008	Free State	Grenfell Pfi/S
Assigned to ESKOM	Electricity	442506251/E		2012/2013	442506251	Free State	Hamiltonrust Pfi/S
Assigned to ESKOM	Electricity	441610104/E	R 150,000	2012/2013	441610104	Free State	Frankfort:Hartebees Pfi/S:Pfi/S
Assigned to ESKOM	Electricity	441912017/E		2012/2013	441912017	Free State	Dikgomong Pfi/S
Assigned to Free State PED	Electricity	444206029/E	R 150,000	2012/2013	444206029	Free State	Bultfontein:Somerveld:Pfi/S
Assigned to ESKOM	Electricity	440404023/E	R 150,000	2012/2013	440404023	Free State	Hertzogville:Metsi A Hare:Pfi/S
Assigned to ESKOM	Electricity	443410113/E		2012/2013	443410113	Free State	Hesterdal Pfi/S
Assigned to Free State PED	Electricity	444306190/E	R 150,000	2012/2013	444306190	Free State	Vijoenkroon:Friesland :Pfi/S
Assigned to Free State PED	Electricity	441912078/E	R 150,000	2012/2013	441912078	Free State	Hennenman:Hamsverwacht:Pfi/S
Assigned to ESKOM	Electricity	442008108/E	R 150,000	2012/2013	442008108	Free State	Hoopstad:Niekerskui:Pfi/S
Assigned to Free State PED	Electricity	444510315/E	R 150,000	2012/2013	444510315	Free State	Memel:Lincolnshire:Pfi/S
Assigned to ESKOM	Electricity	441705072/E		2012/2013	441705072	Free State	India Pfi/S
Assigned to Free State PED	Electricity	444306283/E	R 150,000	2012/2013	444306283	Free State	Vijoenkroon:Huntersvlei:Pfi/S
Assigned to ESKOM	Electricity	440704047/E		2012/2013	440704047	Free State	Karoo Pfi/S
Assigned to Free State PED	Electricity	440506103/E		2012/2013	440506103	Free State	Kelallo Pfi/S
Assigned to ESKOM	Electricity	444510027/E		2012/2013	444510027	Free State	Kismet Pfi/S
Assigned to ESKOM	Electricity	442506111/E		2012/2013	442506111	Free State	Koringbult Pfi/S
Assigned to ESKOM	Electricity	440808137/E		2012/2013	440808137	Free State	La Riviera Pfi/S
Assigned to ESKOM	Electricity	443701133/E		2012/2013	443701133	Free State	Langberg Grote Pfi/S
Assigned to ESKOM	Electricity	442008043/E		2012/2013	442008043	Free State	Leeukrans Pfi/S
Assigned to ESKOM	Electricity	440101088/E		2012/2013	440101088	Free State	Lahlwa Pfi/S
Assigned to ESKOM	Electricity	444510287/E	R 150,000	2012/2013	444510287	Free State	Vrede:Lilamani:Pfi/S
Assigned to Free State PED	Electricity	444510021/E	R 150,000	2012/2013	444510021	Free State	Vrede:Dinasdeel:Pfi/S
Assigned to ESKOM	Electricity	441304103/E		2012/2013	441304103	Free State	Luiperdsrant Pfi/S
Assigned to ESKOM	Electricity	440101140/E		2012/2013	440101140	Free State	Madrid Pfi/S
Assigned to ESKOM	Electricity	442701043/E		2012/2013	442701043	Free State	Makawaansbank Pfi/S
Assigned to Free State PED	Electricity	444510299/E		2012/2013	444510299	Free State	Mapalia Pfi/S
Assigned to ESKOM	Electricity	442008146/E		2012/2013	442008146	Free State	Mariendal Pfi/S
Assigned to ESKOM	Electricity	441705043/E		2012/2013	441705043	Free State	Matela Pfi/S
Assigned to ESKOM	Electricity	441705205/E		2012/2013	441705205	Free State	Mbeka Pfi/S
Assigned to ESKOM	Electricity	440808162/E	R 150,000	2012/2013	440808162	Free State	Bultfontein:Wcgrathspark :Pfi/S

[File]

Annexure 7 ASIDI Programme Batches 13 02 02 07

Assigned to Free State PED	Electricity	444510012/E	R 150,000	2012/2013	444510012	Free State	Vrede:Kaalfontein:Pf/S
Assigned to ESKOM	Electricity	441811044/E		2012/2013	441811044	Free State	Merlewood Pf/S
Assigned to ESKOM	Electricity	441705118/E		2012/2013	441705118	Free State	Meulrivier Pf/S
Assigned to ESKOM	Electricity	444510057/E		2012/2013	444510057	Free State	Mideirust Pf/S
Assigned to ESKOM	Electricity	442008196/E		2012/2013	442008196	Free State	Misgun Pf/S
Assigned to ESKOM	Electricity	444908317/E		2012/2013	444908317	Free State	Mmabana P/S
Assigned to ESKOM	Electricity	441610117/E		2012/2013	441610117	Free State	Mmathoto Pf/S
Assigned to ESKOM	Electricity	442710126/E		2012/2013	442710126	Free State	Modiya Pf/S
Assigned to Free State PED	Electricity	442506036/E		2012/2013	442506036	Free State	Moeding Pf/S
Assigned to ESKOM	Electricity	444408119/E		2012/2013	444408119	Free State	Molapohadi Pf/S
Assigned to Free State PED	Electricity	440808030/E		2012/2013	440808030	Free State	Molebedi Pf/S
Assigned to ESKOM	Electricity	441610023/E		2012/2013	441610023	Free State	Mooigelegen Pf/S
Assigned to ESKOM	Electricity	442506187/E		2012/2013	442506187	Free State	Mooivlakte Pf/S
Assigned to ESKOM	Electricity	440404046/E	R 150,000	2012/2013	440404046	Free State	Christiana:Motheu :Pf/S
Assigned to ESKOM	Electricity	442411107/E		2012/2013	442411107	Free State	Motsu Pf/S
Assigned to ESKOM	Electricity	442506137/E	R 150,000	2012/2013	442506137	Free State	Kroonstad:Nahana :Pf/S
Assigned to ESKOM	Electricity	440506120/E		2012/2013	440506120	Free State	Naledi:berya Pf/S
Assigned to ESKOM	Electricity	442506045/E	R 150,000	2012/2013	442506045	Free State	Edenville:Nokanapedi:Pf/S
Assigned to ESKOM	Electricity	440101040/E		2012/2013	440101040	Free State	Nooit Kondenken Pf/S
Assigned to ESKOM	Electricity	442506253/E		2012/2013	442506253	Free State	Nova Scotia Pf/S
Assigned to Free State PED	Electricity	442506161/E		2012/2013	442506161	Free State	Nlutubolle Pf/S
Assigned to ESKOM	Electricity	444510317/E		2012/2013	444510317	Free State	Nuwejaarshoek Pf/S
Assigned to ESKOM	Electricity	441705056/E		2012/2013	441705056	Free State	Nyosana Pf/S
Assigned to Free State PED	Electricity	440808178/E	R 362,646	2012/2013	440808178	Free State	Ons Sin
Assigned to ESKOM	Electricity	441705021/E		2012/2013	441705021	Free State	Onsrus Pf/S
Assigned to ESKOM	Electricity	445203095/E		2012/2013	445203095	Free State	Oostenryk Pf/S
Assigned to Free State PED	Electricity	442008207/E		2012/2013	442008207	Free State	Oranjekuil Pf/S
Assigned to Free State PED	Electricity	442506153/E		2012/2013	442506153	Free State	Oslaagte Pf/S
Assigned to ESKOM	Electricity	442411117/E		2012/2013	442411117	Free State	Ou Skuur Pf/S
Assigned to ESKOM	Electricity	442008169/E		2012/2013	442008169	Free State	Overijzel Pf/S
Assigned to ESKOM	Electricity	444510043/E		2012/2013	444510043	Free State	Padlans Pf/S
Assigned to ESKOM	Electricity	440808124/E		2012/2013	440808124	Free State	Ponong Pf/S
Assigned to ESKOM	Electricity	441407117/E		2012/2013	441407117	Free State	Prikkel Pf/S
Assigned to ESKOM	Electricity	442008071/E		2012/2013	442008071	Free State	Rabonie Pf/S
Assigned to ESKOM	Electricity	441501012/E		2012/2013	441501012	Free State	Radikgomo Pf/S
Assigned to ESKOM	Electricity	440404267/E		2012/2013	440404267	Free State	Randjies Pf/S
Assigned to Free State PED	Electricity	444908236/E		2012/2013	444908236	Free State	Rappardsvlakte Pf/S
Assigned to ESKOM	Electricity	442506206/E		2012/2013	442506206	Free State	Rehabile Pf/S
Assigned to ESKOM	Electricity	444510296/E		2012/2013	444510296	Free State	Reithutle Pf/S
Assigned to Free State PED	Electricity	441705134/E		2012/2013	441705134	Free State	Rocco Pf/S
Assigned to ESKOM	Electricity	441811003/E		2012/2013	441811003	Free State	Rooderand Pf/S
Assigned to ESKOM	Electricity	441811165/E	R 150,000	2012/2013	441811165	Free State	Heilbron:Saaiplaas :Pf/S
Assigned to ESKOM	Electricity	444306003/E		2012/2013	444306003	Free State	Sandlawana Pf/S

[File]

Prepared by Core Focus

Page 43 of 80

Status: For approval
27/2013

Assigned to ESKOM	Electricity	440808142/E	R 150,000	2012/2013	440808142	Free State	Bultfontein:Sardinia Pf/S:Pf/S
Assigned to ESKOM	Electricity	440506133/E	R 150,000	2012/2013	440506133	Free State	Bothaville:Seka :Pf/S
Assigned to ESKOM	Electricity	443410180/E		2012/2013	443410180	Free State	Sekhaahla Pf/S
Assigned to ESKOM	Electricity	441810081/E		2012/2013	441810081	Free State	Siolongle Pf/S
Assigned to ESKOM	Electricity	441705008/E		2012/2013	441705008	Free State	Siloam Pf/S
Assigned to ESKOM	Electricity	444510292/E		2012/2013	444510292	Free State	Sithokozile Pf/S
Assigned to ESKOM	Electricity	440808077/E	R 150,000	2012/2013	440808077	Free State	Bultfontein:Sommerso :Pf/S
Assigned to ESKOM	Electricity	440704110/E		2012/2013	440704110	Free State	Stemreg Pf/S
Assigned to ESKOM	Electricity	440808211/E		2012/2013	440808211	Free State	Summerville Pf/S
Assigned to ESKOM	Electricity	444206171/E	R 150,000	2012/2013	444206171	Free State	Kroonstad:Tasmania:Pf/S
Assigned to ESKOM	Electricity	444510206/E		2012/2013	444510206	Free State	Tebelo Pf/S
Assigned to ESKOM	Electricity	440101029/E		2012/2013	440101029	Free State	Thabo Pf/S
Assigned to ESKOM	Electricity	442411123/E		2012/2013	442411123	Free State	Thabo-Leratho Pf/S
Assigned to ESKOM	Electricity	444008195/E	R 150,000	2012/2013	444008195	Free State	Theunissen:Leboneng :Pf/S
Assigned to Free State PED	Electricity	444306201/E		2012/2013	444306201	Free State	Tidor Pf/S
Assigned to ESKOM	Electricity	441811089/E		2012/2013	441811089	Free State	Tilsetsa Pf/S
Assigned to ESKOM	Electricity	444510238/E		2012/2013	444510238	Free State	Tlokeng Pf/S
Assigned to ESKOM	Electricity	440304004/E		2012/2013	440304004	Free State	Tsholofelo Pf/S
Assigned to ESKOM	Electricity	440704068/E		2012/2013	440704068	Free State	Tuinplaas Pf/S
Assigned to ESKOM	Electricity	444510242/E		2012/2013	444510242	Free State	Tumelong Pf/S
Assigned to ESKOM	Electricity	444510243/E		2012/2013	444510243	Free State	Tweedegegluk Pf/S
Assigned to ESKOM	Electricity	443410256/E		2012/2013	443410256	Free State	Uitkyk Pf/S
Assigned to ESKOM	Electricity	441705035/E		2012/2013	441705035	Free State	Verjaarsdag Pf/S
Assigned to ESKOM	Electricity	440404065/E		2012/2013	440404065	Free State	Verwisseling Pf/S
Assigned to ESKOM	Electricity	442506145/E		2012/2013	442506145	Free State	Victoriadam Pf/S
Assigned to ESKOM	Electricity	444306239/E		2012/2013	444306239	Free State	Vierfontein Pf/S
Assigned to Free State PED	Electricity	440704208/E		2012/2013	440704208	Free State	Vierkant Pf/S
Assigned to Free State PED	Electricity	441610046/E		2012/2013	441610046	Free State	Vincent Pf/S
Assigned to Free State PED	Electricity	440808286/E		2012/2013	440808286	Free State	Vlakkegte Pf/S
Assigned to Free State PED	Electricity	442506108/E		2012/2013	442506108	Free State	Vogeltruisfontein Pf/S
Assigned to Free State PED	Electricity	444510362/E		2012/2013	444510362	Free State	Wilhelm Pf/S
Assigned to ESKOM	Electricity	440506123/E		2012/2013	440506123	Free State	Winkelpos Pf/S
Assigned to ESKOM	Electricity	440304019/E		2012/2013	440304019	Free State	Witfontein Pf/S
Assigned to ESKOM	Electricity	442411196/E	R 150,000	2012/2013	442411196	Free State	Koppies:Witkoppies :Pf/S
Assigned to ESKOM	Electricity	444008269/E		2012/2013	444008269	Free State	Wynandfontein Pf/S
Assigned to ESKOM	Electricity	443701182/E		2012/2013	443701182	Free State	Zoopjesfontein Pf/S
Assigned to Free State PED	Sanitation	443011077/S	R 66	2012/2013	443011077	Free State	Boholong Pf/S
FS (S) 1	Sanitation	440506012/S	R 510,000	2013/2014	440506012	Free State	Brakkul Pf/S
Assigned to Free State PED	Sanitation	440704189/S	R 68	2012/2013	440704189	Free State	Oliefontein Pf/S
Assigned to Free State PED	Sanitation	440808287/S	R 87	2012/2013	440808287	Free State	Difateng Pf/S
Assigned to Free State PED	Sanitation	441501085/S	R 114	2012/2013	441501085	Free State	Founesburg:Breda: Pf/S
FS (S) 1	Sanitation	441501164/S	R 510,000	2013/2014	441501164	Free State	Fouresia Pf/S
FS (S) 1	Sanitation	444611204/S	R 910,000	2013/2014	444611204	Free State	Goudini Pf/S

[File]

Annexure 7 ASIDI Programme Batches 13 02 02 07

Assigned to Free State PED	Sanitation	440404196/S	R 83	2012/2013	440404196	Free State	Graslaagte Pfi/S
Assigned to Free State PED	Sanitation	441912017/S	R 87	2012/2013	441912017	Free State	Dikgomong Pfi/S
Assigned to Free State PED	Sanitation	440404158/S	R 67	2012/2013	440404158	Free State	Hertzogville:Bontleng :Pfi/S
FS (S) 1	Sanitation	444306150/S	R 283,558	2013/2014	444306150	Free State	Kgatelopele Pfi/S
FS (S) 1	Sanitation	444306121/S	R 171,627	2013/2014	444306121	Free State	Leoka Pfi/S
FS (S) 1	Sanitation	440404071/S	R 510,000	2013/2014	440404071	Free State	Leishogo Pfi/S
Assigned to Free State PED	Sanitation	442701043/S	R 171,627	2012/2013	442701043	Free State	Makawaansbank Pfi/S
Assigned to Free State PED	Sanitation	442506045/S	R 66	2012/2013	442506045	Free State	Edenville:Nokanapedi:Pfi/S
FS (S) 1	Sanitation	440506086/S	R 910,000	2013/2014	440506086	Free State	Phakiso Pfi/S
Assigned to Free State PED	Sanitation	440808133/S	R 83	2012/2013	440808133	Free State	Sanniesguns Pfi/S
Assigned to Free State PED	Sanitation	440808142/S	R 74	2012/2013	440808142	Free State	Bultfontein:Sardinia Pfi/S:Pfi/S
Assigned to Free State PED	Sanitation	440506133/S	R 510,000	2012/2013	440506133	Free State	Bothaville:Seka :Pfi/S
FS (S) 1	Sanitation	445008003/S	R 283,558	2013/2014	445008003	Free State	Summerfield Pfi/S
FS (S) 1	Sanitation	440506079/S	R 510,000	2013/2014	440506079	Free State	Tebello Pfi/S
Assigned to Free State PED	Sanitation	444008195/S	R 510,000	2012/2013	444008195	Free State	Tneunissen:Leboneng :Pfi/S
Assigned to Free State PED	Sanitation	440303124/S	R 269	2012/2013	440303124	Free State	Terpoort:Kgotsafalo:If/S
FS (S) 1	Sanitation	444510242/S	R 283,558	2013/2014	444510242	Free State	Tumeiong Pfi/S
Assigned to Free State PED	Sanitation	443410256/S	R 81	2012/2013	443410256	Free State	Uitkyk Pfi/S
Assigned to Free State PED	Sanitation	444306239/S	R 79	2012/2013	444306239	Free State	Vierfontein Pfi/S
FS (W) 1	Water	440101086/W	R 400,000	2013/2014	440101086	Free State	Aasvoëlkrans Pfi/S
Assigned to Free State PED	Water	442506122/W	R 400,000	2012/2013	442506122	Free State	Kroonstad:Amacilia :Pfi/S
FS (W) 1	Water	500101528/W	R 413,245	2013/2014	500101528	Free State	Amahobe P
Assigned to Free State PED	Water	442506284/W	R 400,000	2012/2013	442506284	Free State	Banjaland Pfi/S
Assigned to Free State PED	Water	442510030/W	R 400,000	2012/2013	442510030	Free State	Sleynrus:Banklaagte:Pfi/S
FS (W) 1	Water	441705130/W	R 200,000	2013/2014	441705130	Free State	Belgie Pfi/S
FS (W) 1	Water	440506012/W	R 200,000	2013/2014	440506012	Free State	Brakkuil Pfi/S
Assigned to Free State PED	Water	440808287/W	R 400,000	2012/2013	440808287	Free State	Difateng Pfi/S
FS (W) 1	Water	440101102/W	R 1,068,540	2013/2014	440101102	Free State	Duikfontein Pfi/S
FS (W) 1	Water	442710070/W	R 1,068,540	2013/2014	442710070	Free State	Eendrag Pfi/S
FS (W) 1	Water	440101103/W	R 1,068,540	2013/2014	440101103	Free State	Ernden Pfi/S
FS (W) 1	Water	441705089/W	R 1,068,540	2013/2014	441705089	Free State	Erfulaneni Pfi/S
FS (W) 1	Water	441705090/W	R 1,068,540	2013/2014	441705090	Free State	Esihlahleni Pfi/S
Assigned to Free State PED	Water	441811091/W	R 1,068,540	2012/2013	441811091	Free State	Fezile Dabi
Assigned to Free State PED	Water	444510301/W	R 400,000	2012/2013	444510301	Free State	Fezile Dabi
FS (W) 1	Water	441705132/W	R 1,068,540	2013/2014	441705132	Free State	Gedenk Pfi/S
FS (W) 1	Water	444611204/W	R 910,000	2013/2014	444611204	Free State	Goudini Pfi/S
FS (W) 1	Water	443410061/W	R 1,068,540	2013/2014	443410061	Free State	Grasnek Pfi/S
FS (W) 1	Water	442710014/W	R 400,000	2013/2014	442710014	Free State	Hans Rautenbach Pfi/S
Assigned to Free State PED	Water	441610104/W	R 400,000	2012/2013	441610104	Free State	Frankfort:Hartebees Pfi/S:Pfi/S
FS (W) 1	Water	442807055/W	R 400,000	2013/2014	442807055	Free State	Helena Pfi/S
Assigned to Free State PED	Water	440101074/W	R 200,000	2012/2013	440101074	Free State	Helena Stabberts Pfi/S
Assigned to Free State PED	Water	440404158/W	R 400,000	2012/2013	440404158	Free State	Hertzogville:Bontleng :Pfi/S
Assigned to Free State PED	Water	440404023/W	R 400,000	2012/2013	440404023	Free State	Hertzogville:Metsi A Hare:Pfi/S

Assigned to Free State PED	Water	444306190/W	R 200,000	2012/2013	444306190	Free State	Viljoenskroon:Friesland :Pfi/S
Assigned to Free State PED	Water	442411016/W	R 78,540	2012/2013	442411016	Free State	Inlandsee If/S
FS (W) 1	Water	443701070/W	R 1,068,540	2013/2014	443701070	Free State	Kahisano Pfi/S
FS (W) 1	Water	441407071/W	R 400,000	2013/2014	441407071	Free State	Keta Pfi/S
FS (W) 1	Water	444510027/W	R 200,000	2013/2014	444510027	Free State	Kismet Pfi/S
FS (W) 1	Water	440404085/W	R 400,000	2013/2014	440404085	Free State	Kopseer Pfi/S
Assigned to Free State PED	Water	440808137/W	R 400,000	2012/2013	440808137	Free State	La Riviera Pfi/S
FS (W) 1	Water	443701133/W	R 200,000	2013/2014	443701133	Free State	Langberg Grote Pfi/S
Assigned to Free State PED	Water	444206046/W	R 400,000	2012/2013	444206046	Free State	Lehlohonolo Pfi/S
FS (W) 1	Water	440101088/W	R 200,000	2013/2014	440101088	Free State	Lehla Pfi/S
Assigned to Free State PED	Water	444412018/W	R 400,000	2012/2013	444412018	Free State	Lejweleputswa
FS (W) 1	Water	440101061/W	R 1,068,540	2013/2014	440101061	Free State	Lerutse Pfi/S
Assigned to Free State PED	Water	444510287/W	R 1,068,540	2012/2013	444510287	Free State	Vrede:Lilamani:Pfi/S
Assigned to Free State PED	Water	444206085/W	R 400,000	2012/2013	444206085	Free State	Lood Klopper Pfi/S
FS (W) 1	Water	445105191/W	R 1,068,540	2013/2014	445105191	Free State	Majweng If/S
Assigned to Free State PED	Water	442701043/W	R 400,000	2012/2013	442701043	Free State	Makawaansbank Pfi/S
Assigned to Free State PED	Water	441610082/W	R 200,000	2012/2013	441610082	Free State	Malefa Pfi/S
Assigned to Free State PED	Water	444510299/W	R 400,000	2012/2013	444510299	Free State	Mapala Pfi/S
Assigned to Free State PED	Water	441610278/W	R 400,000	2012/2013	441610278	Free State	Marsala Pfi/S
FS (W) 1	Water	440101151/W	R 1,068,540	2013/2014	440101151	Free State	Matoppo Pfi/S
Assigned to Free State PED	Water	440808162/W	R 400,000	2012/2013	440808162	Free State	Bultfontein:Mcgrathspark :Pfi/S
Assigned to Free State PED	Water	444908281/W	R 400,000	2012/2013	444908281	Free State	Middelpan Pfi/S
FS (W) 1	Water	444510057/W	R 200,000	2013/2014	444510057	Free State	Middelrust Pfi/S
FS (W) 1	Water	443907260/W	R 400,000	2013/2014	443907260	Free State	Mmafane Pfi/S
FS (W) 1	Water	442710126/W	R 1,068,540	2013/2014	442710126	Free State	Modiya Pfi/S
FS (W) 1	Water	443907264/W	R 400,000	2013/2014	443907264	Free State	Mokgothu Pfi/S
FS (W) 1	Water	444408119/W	R 200,000	2013/2014	444408119	Free State	Molapohadi Pfi/S
FS (W) 1	Water	443701037/W	R 1,068,540	2013/2014	443701037	Free State	Molekane Pfi/S
Assigned to Free State PED	Water	440404046/W	R 400,000	2012/2013	440404046	Free State	Christiana:Motheu :Pfi/S
FS (W) 1	Water	441705025/W	R 1,068,540	2013/2014	441705025	Free State	Motholong Pfi/S
FS (W) 1	Water	442607005/W	R 1,068,540	2013/2014	442607005	Free State	Mullersdrift Pfi/S
Assigned to Free State PED	Water	442506137/W	R 200,000	2012/2013	442506137	Free State	Kroonstad:Nahana :Pfi/S
FS (W) 1	Water	440101040/W	R 1,068,540	2013/2014	440101040	Free State	Nooit Kondenken Pfi/S
Assigned to Free State PED	Water	442506253/W	R 1,068,540	2012/2013	442506253	Free State	Nova Scotia Pfi/S
Assigned to Free State PED	Water	441811191/W	R 400,000	2012/2013	441811191	Free State	Nuwe Engeland Pfi/S
FS (W) 1	Water	441705056/W	R 200,000	2013/2014	441705056	Free State	Nyosana Pfi/S
Assigned to Free State PED	Water	441610223/W	R 400,000	2012/2013	441610223	Free State	Oploop Pfi/S
FS (W) 1	Water	444510313/W	R 400,000	2013/2014	444510313	Free State	Oudewoning Pfi/S
FS (W) 1	Water	444510043/W	R 1,068,540	2013/2014	444510043	Free State	Padlang Pfi/S
FS (W) 1	Water	440506086/W	R 910,000	2013/2014	440506086	Free State	Phakiso Pfi/S
FS (W) 1	Water	442607035/W	R 400,000	2013/2014	442607035	Free State	Phedisano Pfi/S
Assigned to Free State PED	Water	440808081/W	R 400,000	2012/2013	440808081	Free State	Piccanin Pfi/S
FS (W) 1	Water	440101131/W	R 1,068,540	2013/2014	440101131	Free State	Pietershof Pfi/S

Annexure 7 ASIN Programme Batches 13_02_02_07

FS (W) 1	Water	441501012/W	R 1,068,540	2013/2014	441501012	Free State	Radikgomo Pfi/S
Assigned to Free State PED	Water	441810350/W	R 400,000	2012/2013	441610350	Free State	Ramona Pfi/S
Assigned to Free State PED	Water	442506206/W	R 1,068,540	2012/2013	442506206	Free State	Rehabile Pfi/S
FS (W) 1	Water	444510296/W	R 1,068,540	2013/2014	444510296	Free State	Reithulle Pfi/S
FS (W) 1	Water	441407279/W	R 400,000	2013/2014	441407279	Free State	Roosfontein Pfi/S
Assigned to Free State PED	Water	441811165/W	R 400,000	2012/2013	441811165	Free State	Heilbron:Saaiplaas :Pfi/S
Assigned to Free State PED	Water	440506133/W	R 400,000	2012/2013	440506133	Free State	Bothaville:Seka :Pfi/S
FS (W) 1	Water	442807172/W	R 400,000	2013/2014	442807172	Free State	Silas Pfi/S
FS (W) 1	Water	441705008/W	R 1,068,540	2013/2014	441705008	Free State	Siloam Pfi/S
FS (W) 1	Water	441705003/W	R 400,000	2013/2014	441705003	Free State	Smaldeel Pfi/S
Assigned to Free State PED	Water	440808077/W	R 400,000	2012/2013	440808077	Free State	Bultfontein:Sommerso :Pfi/S
FS (W) 1	Water	441002011/W	R 400,000	2013/2014	441002011	Free State	St Juda
Assigned to Free State PED	Water	441811005/W	R 400,000	2012/2013	441811005	Free State	Stratford Pfi/S
FS (W) 1	Water	440101201/W	R 400,000	2013/2014	440101201	Free State	Susanna Pfi/S
Assigned to Free State PED	Water	444008016/W	R 400,000	2012/2013	444008016	Free State	Swaelffontein Pfi/S
Assigned to Free State PED	Water	444206171/W	R 400,000	2012/2013	444206171	Free State	Kroonstad:Tasmania:Pfi/S
FS (W) 1	Water	442908145/W	R 400,000	2013/2014	442908145	Free State	Thabang Pfi/S
Assigned to Free State PED	Water	444008195/W	R 400,000	2012/2013	444008195	Free State	Theunissen:Leboneng :Pfi/S
FS (W) 1	Water	444510242/W	R 200,000	2013/2014	444510242	Free State	Tumelong Pfi/S
Assigned to Free State PED	Water	443410256/W	R 1,068,540	2012/2013	443410256	Free State	Uitkyk Pfi/S
FS (W) 1	Water	441705036/W	R 400,000	2013/2014	441705036	Free State	Vadersgift Pfi/S
FS (W) 1	Water	441705035/W	R 1,068,540	2013/2014	441705035	Free State	Verjaarsdag Pfi/S
Assigned to Free State PED	Water	440404065/W	R 400,000	2012/2013	440404065	Free State	Verwisseling Pfi/S
FS (W) 1	Water	443410336/W	R 1,068,540	2013/2014	443410336	Free State	Velpan Pfi/S
Assigned to Free State PED	Water	444306239/W	R 400,000	2012/2013	444306239	Free State	Vierfontein Pfi/S
FS (W) 1	Water	443410252/W	R 1,068,540	2013/2014	443410252	Free State	Vishoek Pfi/S
Assigned to Free State PED	Water	444908181/W	R 400,000	2012/2013	444908181	Free State	Volstruispan Pfi/S
Assigned to Free State PED	Water	440506123/W	R 400,000	2012/2013	440506123	Free State	Winkelpos Pfi/S
Assigned to Free State PED	Water	442411196/W	R 400,000	2012/2013	442411196	Free State	Koppies:Witkoppies :Pfi/S
FS (W) 1	Water	444306167/W	R 400,000	2013/2014	444306167	Free State	Wonderkring Pfi/S
Assigned to Free State PED	Water	444008269/W	R 400,000	2012/2013	444008269	Free State	Wynandfontein Pfi/S
GP (I) 1	Inappropriate structures	700241852/I	R 25,000,000	2013/2014	700241852	Gauteng	Gontse Primary School
GP (I) 1	Inappropriate structures	700924602/I	R 25,000,000	2013/2014	700924602	Gauteng	Sikhulile Primary School
GP (I) 1	Inappropriate structures	700271072/I	R 0	2013/2014	700271072	Gauteng	Starkey Weyer Primary
Assigned to GP	Electricity	700341073/E		2012/2013	700341073	Gauteng	Pheasant Folly Primary Farm School
Assigned to GP	Electricity	700341321/E		2012/2013	700341321	Gauteng	Thabotona Primary Farm School
Assigned to Gauteng PED	Sanitation	700101269/S	R 510,000	2012/2013	700101269	Gauteng	0
GP (S) 1	Sanitation	700911205/S	R 786	2013/2014	700911205	Gauteng	Mokotwa Dube Primary School
GP (S) 1	Sanitation	700911481/S	R 789	2013/2014	700911481	Gauteng	Nick Mpshe Secondary School
GP (S) 1	Sanitation	700911638/S	R 853	2013/2014	700911638	Gauteng	Phimlo Montsho Primary School
GP (S) 1	Sanitation	700911794/S	R 878	2013/2014	700911794	Gauteng	Refalotse Primary School
GP (S) 1	Sanitation	700911798/S	R 778	2013/2014	700911798	Gauteng	Refilwe Primary School
GP (S) 1	Sanitation	700911801/S	R 786	2013/2014	700911801	Gauteng	Reimolotswa Primary School

GP (S) 1	Sanitation	700911994/S	R 805	2013/2014	700911994	Gauteng	Siamasang Primary School
Assigned to Gauteng PED	Sanitation	700260349/S	R 510,000	2012/2013	700260349	Gauteng	Ekurhuleni North
Assigned to Gauteng PED	Sanitation	700260323/S	R 510,000	2012/2013	700260323	Gauteng	Ekurhuleni North
Assigned to Gauteng PED	Sanitation	700261694/S	R 510,000	2012/2013	700261694	Gauteng	Ekurhuleni North
Assigned to Gauteng PED	Sanitation	700261438/S	R 510,000	2012/2013	700261438	Gauteng	Ekurhuleni North
Assigned to Gauteng PED	Sanitation	700260026/S	R 510,000	2012/2013	700260026	Gauteng	Birch Acres Primary
Assigned to Gauteng PED	Sanitation	700260752/S	R 510,000	2012/2013	700260752	Gauteng	Ertshonalanga Primary
Assigned to Gauteng PED	Sanitation	700250258/S	R 510,000	2012/2013	700250258	Gauteng	H/S Monument Secondary School
Assigned to Gauteng PED	Sanitation	700270819/S	R 510,000	2012/2013	700270819	Gauteng	Kgothlang Secondary School
Assigned to Gauteng PED	Sanitation	700240838/S	R 510,000	2012/2013	700240838	Gauteng	Kokotla Secondary School
Assigned to Gauteng PED	Sanitation	700240853/S	R 510,000	2012/2013	700240853	Gauteng	Kondelelani Secondary School
Assigned to Gauteng PED	Sanitation	700252262/S	R 510,000	2012/2013	700252262	Gauteng	Mandisa Shiceka Secondary School
Assigned to Gauteng PED	Sanitation	700261131/S	R 510,000	2012/2013	700261131	Gauteng	Nyiko Primary
Assigned to Gauteng PED	Sanitation	700270991/S	R 510,000	2012/2013	700270991	Gauteng	Phahama Secondary School
Assigned to Gauteng PED	Sanitation	700912018/S	R 510,000	2012/2013	700912018	Gauteng	St. Camillus Primary School
Assigned to Gauteng PED	Sanitation	700912053/S	R 510,000	2012/2013	700912053	Gauteng	Tane Primary School
Assigned to Gauteng PED	Sanitation	700251983/S	R 510,000	2012/2013	700251983	Gauteng	Thusong Primary School
Assigned to Gauteng PED	Sanitation	700252784/S	R 510,000	2012/2013	700252784	Gauteng	Thuthuzekani Primary School
Assigned to Gauteng PED	Sanitation	700270934/S	R 510,000	2012/2013	700270934	Gauteng	Thuto Lehakwe Secondary School
Assigned to Gauteng PED	Sanitation	700910514/S	R 510,000	2012/2013	700910514	Gauteng	Tshwane North
Assigned to Gauteng PED	Sanitation	700910680/S	R 510,000	2012/2013	700910680	Gauteng	Tshwane North
KZ (I) 1	Inappropriate structures	500414622/I	R 25,792,789	2013/2014	500414622	KwaZulu Natal	Enhlanhlani
KZ (I) 1	Inappropriate structures	500163799/I	R 26,239,357	2013/2014	500163799	KwaZulu Natal	Ingweni Phaphama P
KZ (I) 1	Inappropriate structures	500185777/I	R 28,076,202	2013/2014	500185777	KwaZulu Natal	Lembe P
Assigned to ESKOM	Electricity	500428571/E		2012/2013	500428571	KwaZulu Natal	Thembalile Js
Assigned to ESKOM	Electricity	500105413/E		2012/2013	500105413	KwaZulu Natal	Bangnek Jp
Assigned to ESKOM	Electricity	500106153/E		2012/2013	500106153	KwaZulu Natal	Bathembu H
Assigned to ESKOM	Electricity	500109002/E		2012/2013	500109002	KwaZulu Natal	Bhekizwe P
Assigned to ESKOM	Electricity	500325156/E		2012/2013	500325156	KwaZulu Natal	Bhekumkhonto P
Assigned to ESKOM	Electricity	500110778/E		2012/2013	500110778	KwaZulu Natal	Bogwe P
Assigned to ESKOM	Electricity	500423798/E		2012/2013	500423798	KwaZulu Natal	Bonginceba Sp School
Assigned to ESKOM	Electricity	500112110/E		2012/2013	500112110	KwaZulu Natal	Braksloot Lp
Assigned to ESKOM	Electricity	500112517/E		2012/2013	500112517	KwaZulu Natal	Broodspruit P
Assigned to ESKOM	Electricity	500112850/E		2012/2013	500112850	KwaZulu Natal	Bubu P
Assigned to ESKOM	Electricity	500423946/E		2012/2013	500423946	KwaZulu Natal	Bungende Js School
Assigned to ESKOM	Electricity	500423983/E		2012/2013	500423983	KwaZulu Natal	Cabane Js School
Assigned to ESKOM	Electricity	500128020/E		2012/2013	500128020	KwaZulu Natal	Ekhombela P
Assigned to ESKOM	Electricity	500424723/E		2012/2013	500424723	KwaZulu Natal	Elukolweni Js School
Assigned to ESKOM	Electricity	500424760/E		2012/2013	500424760	KwaZulu Natal	Eluxolweni Sp School
Assigned to ESKOM	Electricity	500343027/E		2012/2013	500343027	KwaZulu Natal	Emaguqeni P
Assigned to ESKOM	Electricity	500131091/E		2012/2013	500131091	KwaZulu Natal	Emandieni P
Assigned to ESKOM	Electricity	500136678/E		2012/2013	500136678	KwaZulu Natal	Engudumeni P
Assigned to ESKOM	Electricity	500137751/E		2012/2013	500137751	KwaZulu Natal	Enkokuveni P

[File]

Appendure 7 ASIN Programme Batches 13 02 02 07

Assigned to ESKOM	Electricity	500138602/E		2012/2013	500138602	KwaZulu Natal	Entumeni P
Assigned to ESKOM	Electricity	500139527/E		2012/2013	500139527	KwaZulu Natal	Eqweleni P
Assigned to ESKOM	Electricity	500140748/E		2012/2013	500140748	KwaZulu Natal	Esimanyama P
Assigned to ESKOM	Electricity	500141377/E		2012/2013	500141377	KwaZulu Natal	Esiqwaqweni P
Assigned to ESKOM	Electricity	500141636/E		2012/2013	500141636	KwaZulu Natal	Esokheni H
Assigned to ESKOM	Electricity	500142006/E		2012/2013	500142006	KwaZulu Natal	Esweni P
Assigned to ESKOM	Electricity	500316572/E		2012/2013	500316572	KwaZulu Natal	Ezinhlabeni S
Assigned to ESKOM	Electricity	500149850/E		2012/2013	500149850	KwaZulu Natal	Glenrust P
Assigned to ESKOM	Electricity	500152292/E		2012/2013	500152292	KwaZulu Natal	Gubazi P
Assigned to ESKOM	Electricity	500152403/E		2012/2013	500152403	KwaZulu Natal	Gubuzela P
Assigned to ESKOM	Electricity	500153106/E		2012/2013	500153106	KwaZulu Natal	Haig P
Assigned to ESKOM	Electricity	500159729/E		2012/2013	500159729	KwaZulu Natal	Ihathi P
Assigned to ESKOM	Electricity	500162874/E		2012/2013	500162874	KwaZulu Natal	Indulwana P
Assigned to ESKOM	Electricity	500166426/E		2012/2013	500166426	KwaZulu Natal	Intuthuko P (Hobane)
Assigned to ESKOM	Electricity	500310467/E		2012/2013	500310467	KwaZulu Natal	Isivunguvungu Hs
Assigned to ESKOM	Electricity	500170089/E		2012/2013	500170089	KwaZulu Natal	Iwangu Cp
Assigned to ESKOM	Electricity	500314611/E		2012/2013	500314611	KwaZulu Natal	Julukani Jp
Assigned to ESKOM	Electricity	500172161/E		2012/2013	500172161	KwaZulu Natal	Kaleni Combined P
Assigned to ESKOM	Electricity	500172864/E		2012/2013	500172864	KwaZulu Natal	Khalanyoni P
Assigned to ESKOM	Electricity	500426018/E		2012/2013	500426018	KwaZulu Natal	Khayelitsha Jp School
Assigned to ESKOM	Electricity	500174418/E		2012/2013	500174418	KwaZulu Natal	Khethwayo P
Assigned to ESKOM	Electricity	500174603/E		2012/2013	500174603	KwaZulu Natal	Khofi P
Assigned to ESKOM	Electricity	500174936/E		2012/2013	500174936	KwaZulu Natal	Khukhulela P
Assigned to ESKOM	Electricity	500175158/E		2012/2013	500175158	KwaZulu Natal	Khulanjalo P
Assigned to ESKOM	Electricity	500177119/E		2012/2013	500177119	KwaZulu Natal	Kongalana P
Assigned to ESKOM	Electricity	500179820/E		2012/2013	500179820	KwaZulu Natal	Kwajazi P
Assigned to ESKOM	Electricity	500181559/E		2012/2013	500181559	KwaZulu Natal	Kwampofu P
Assigned to ESKOM	Electricity	500181744/E		2012/2013	500181744	KwaZulu Natal	Kwamshudu P
Assigned to ESKOM	Electricity	500312798/E		2012/2013	500312798	KwaZulu Natal	Kwapitela P
Assigned to ESKOM	Electricity	500189070/E		2012/2013	500189070	KwaZulu Natal	Luthando H
Assigned to ESKOM	Electricity	500196655/E		2012/2013	500196655	KwaZulu Natal	Mange P
Assigned to ESKOM	Electricity	500198986/E		2012/2013	500198986	KwaZulu Natal	Maqulusini Public
Assigned to ESKOM	Electricity	500426647/E		2012/2013	500426647	KwaZulu Natal	Masakhane Jp School
Assigned to ESKOM	Electricity	500201502/E		2012/2013	500201502	KwaZulu Natal	Mathafeni P
Assigned to ESKOM	Electricity	500325783/E		2012/2013	500325783	KwaZulu Natal	Mathukulula S
Assigned to ESKOM	Electricity	500206016/E		2012/2013	500206016	KwaZulu Natal	Mdansane P
Assigned to ESKOM	Electricity	500206349/E		2012/2013	500206349	KwaZulu Natal	Mdomboto P
Assigned to ESKOM	Electricity	500208606/E		2012/2013	500208606	KwaZulu Natal	Mfihlelwane P
Assigned to ESKOM	Electricity	500335183/E		2012/2013	500335183	KwaZulu Natal	Mfushane P
Assigned to ESKOM	Electricity	500211603/E		2012/2013	500211603	KwaZulu Natal	Mkhabela P
Assigned to ESKOM	Electricity	500211714/E		2012/2013	500211714	KwaZulu Natal	Mkhaya P
Assigned to ESKOM	Electricity	500212824/E		2012/2013	500212824	KwaZulu Natal	Mloli P
Assigned to ESKOM	Electricity	500214193/E		2012/2013	500214193	KwaZulu Natal	Mnyayiza P

Assigned to ESKOM	Electricity	500216265/E	2012/2013	500216265	KwaZulu Natal	Mpengwana P
Assigned to ESKOM	Electricity	500217486/E	2012/2013	500217486	KwaZulu Natal	Mpumaze P
Assigned to ESKOM	Electricity	500219003/E	2012/2013	500219003	KwaZulu Natal	Mthawenga P
Assigned to ESKOM	Electricity	500327265/E	2012/2013	500327265	KwaZulu Natal	Mtshlekwane S
Assigned to ESKOM	Electricity	500220466/E	2012/2013	500220466	KwaZulu Natal	Muhlekazi P
Assigned to ESKOM	Electricity	500307211/E	2012/2013	500307211	KwaZulu Natal	Muntuyedwa Lp
Assigned to ESKOM	Electricity	500221593/E	2012/2013	500221593	KwaZulu Natal	Mvutshini H
Assigned to ESKOM	Electricity	500224072/E	2012/2013	500224072	KwaZulu Natal	Ndabambi C
Assigned to ESKOM	Electricity	500427202/E	2012/2013	500427202	KwaZulu Natal	Ndlozana Jp School
Assigned to ESKOM	Electricity	500227476/E	2012/2013	500227476	KwaZulu Natal	Nqazini Js
Assigned to ESKOM	Electricity	500229955/E	2012/2013	500229955	KwaZulu Natal	Nhlanhayethu S
Assigned to ESKOM	Electricity	500230288/E	2012/2013	500230288	KwaZulu Natal	Nhlokomo P
Assigned to ESKOM	Electricity	500231065/E	2012/2013	500231065	KwaZulu Natal	Njengabantu
Assigned to ESKOM	Electricity	500303659/E	2012/2013	500303659	KwaZulu Natal	Nkonza S
Assigned to ESKOM	Electricity	500232471/E	2012/2013	500232471	KwaZulu Natal	Nkonzweni P
Assigned to ESKOM	Electricity	500427424/E	2012/2013	500427424	KwaZulu Natal	Nomeva Vukazi Sp School
Assigned to ESKOM	Electricity	500333999/E	2012/2013	500333999	KwaZulu Natal	Nongoma Finishing
Assigned to ESKOM	Electricity	500337514/E	2012/2013	500337514	KwaZulu Natal	Nsoyane P
Assigned to ESKOM	Electricity	500243312/E	2012/2013	500243312	KwaZulu Natal	Okhalweni P (Hlobane)
Assigned to ESKOM	Electricity	500303696/E	2012/2013	500303696	KwaZulu Natal	Okhulana Lp
Assigned to ESKOM	Electricity	500244385/E	2012/2013	500244385	KwaZulu Natal	Oppersmakraal Public P
Assigned to ESKOM	Electricity	500310763/E	2012/2013	500310763	KwaZulu Natal	Phakamani P
Assigned to ESKOM	Electricity	500248714/E	2012/2013	500248714	KwaZulu Natal	Philani P (Nqutu)
Assigned to ESKOM	Electricity	500251341/E	2012/2013	500251341	KwaZulu Natal	Potspruit P
Assigned to ESKOM	Electricity	500291671/E	2012/2013	500291671	KwaZulu Natal	Qalindlela P
Assigned to ESKOM	Electricity	500427757/E	2012/2013	500427757	KwaZulu Natal	Qondokuhle Sp School
Assigned to ESKOM	Electricity	500254301/E	2012/2013	500254301	KwaZulu Natal	Qulashe Combined
Assigned to ESKOM	Electricity	500254856/E	2012/2013	500254856	KwaZulu Natal	Ratang P
Assigned to ESKOM	Electricity	500256706/E	2012/2013	500256706	KwaZulu Natal	Rustfontein P
Assigned to ESKOM	Electricity	500259481/E	2012/2013	500259481	KwaZulu Natal	Schurweberg P
Assigned to ESKOM	Electricity	500337440/E	2012/2013	500337440	KwaZulu Natal	Senzeleni P
Assigned to ESKOM	Electricity	500261849/E	2012/2013	500261849	KwaZulu Natal	Shengeza H
Assigned to ESKOM	Electricity	500266067/E	2012/2013	500266067	KwaZulu Natal	Siminza H
Assigned to ESKOM	Electricity	500427942/E	2012/2013	500427942	KwaZulu Natal	Singisi Comprehensive High School
Assigned to ESKOM	Electricity	500267473/E	2012/2013	500267473	KwaZulu Natal	Siphimfundo P
Assigned to ESKOM	Electricity	500268324/E	2012/2013	500268324	KwaZulu Natal	Sisisiwe P
Assigned to ESKOM	Electricity	500341325/E	2012/2013	500341325	KwaZulu Natal	Sithembinhanhla S
Assigned to ESKOM	Electricity	500446516/E	2012/2013	500446516	KwaZulu Natal	Siyathuthuka P
Assigned to ESKOM	Electricity	500272246/E	2012/2013	500272246	KwaZulu Natal	Smalhoek P
Assigned to ESKOM	Electricity	500428090/E	2012/2013	500428090	KwaZulu Natal	St Augustine Sp School
Assigned to ESKOM	Electricity	500276945/E	2012/2013	500276945	KwaZulu Natal	St Victor S
Assigned to ESKOM	Electricity	500278129/E	2012/2013	500278129	KwaZulu Natal	Stoffelton P
Assigned to ESKOM	Electricity	500428349/E	2012/2013	500428349	KwaZulu Natal	Straalhoek Sp School

[File]

Prepared by Core Focus

Status: For approval
2/7/2013

Annexure 7 ASPI Programme Batches 13 02 02 07

Assigned to Eskom	Electricity	500280184/E		2012/2013	500280184	KwaZulu Natal	Thamsanqa P
Assigned to Eskom	Electricity	500285307/E		2012/2013	500285307	KwaZulu Natal	Tshongwe P
Assigned to Eskom	Electricity	500288563/E		2012/2013	500288563	KwaZulu Natal	Umoya Omusha P
Assigned to Eskom	Electricity	500401857/E		2012/2013	500401857	KwaZulu Natal	Unknown Entry
Assigned to Eskom	Electricity	500292596/E		2012/2013	500292596	KwaZulu Natal	Voorkeur P
Assigned to Eskom	Electricity	500293225/E		2012/2013	500293225	KwaZulu Natal	Vukufunde P
Assigned to Eskom	Electricity	500294076/E		2012/2013	500294076	KwaZulu Natal	Vungatshe Aided P
Assigned to Eskom	Electricity	500298627/E		2012/2013	500298627	KwaZulu Natal	Zamangothando S
Assigned to Eskom	Electricity	500299034/E		2012/2013	500299034	KwaZulu Natal	Zamokwakhe S
Assigned to Eskom	Electricity	500411070/E		2012/2013	500411070	KwaZulu Natal	Zibambele P
Assigned to Eskom	Electricity	500429496/E		2012/2013	500429496	KwaZulu Natal	Zibukeli Sp School
Assigned to Kwazulu Natal PED	Sanitation	500423835/S	R 200,000	2012/2013	500423835	KwaZulu Natal	Bontrand Js
Assigned to Kwazulu Natal PED	Sanitation	500424464/S	R 1,360,000	2012/2013	500424464	KwaZulu Natal	Dulati C
Assigned to Kwazulu Natal PED	Sanitation	500341510/S	R 520,000	2012/2013	500341510	KwaZulu Natal	Eyethu P
KZ (S) 1	Sanitation	500426186/S	R 530,565	2013/2014	500426186	KwaZulu Natal	Ladam Ss School
KZ (S) 1	Sanitation	500446664/S	R 327,444	2013/2014	500446664	KwaZulu Natal	Macingwane S
KZ (S) 1	Sanitation	500337282/S	R 360,714	2013/2014	500337282	KwaZulu Natal	Mbusweni P
KZ (S) 1	Sanitation	500401894/S	R 364,216	2013/2014	500401894	KwaZulu Natal	Mjabuliseni S
KZ (S) 1	Sanitation	500447071/S	R 537,569	2013/2014	500447071	KwaZulu Natal	Mpungane P
KZ (S) 1	Sanitation	500446627/S	R 360,714	2013/2014	500446627	KwaZulu Natal	Ntabende P
KZ (S) 1	Sanitation	500447256/S	R 502,548	2013/2014	500447256	KwaZulu Natal	Nleneshana P
KZ (S) 1	Sanitation	500446997/S	R 259,154	2013/2014	500446997	KwaZulu Natal	Ntombiyodumo P
Assigned to Kwazulu Natal PED	Sanitation	500308284/S	R 1,000,000	2012/2013	500308284	KwaZulu Natal	Ralph Hardingham S
KZ (S) 1	Sanitation	500446960/S	R 327,444	2013/2014	500446960	KwaZulu Natal	Sakhisizwe S
KZ (S) 1	Sanitation	500414437/S	R 740,689	2013/2014	500414437	KwaZulu Natal	Sekusie P
KZ (S) 1	Sanitation	500447293/S	R 327,444	2013/2014	500447293	KwaZulu Natal	Siyabonga S
KZ (S) 1	Sanitation	500336256/S	R 259,154	2013/2014	500336256	KwaZulu Natal	Sogodi P
Assigned to Kwazulu Natal PED	Sanitation	500428571/S	R 440,000	2012/2013	500428571	KwaZulu Natal	Thembalihle Js
KZ (S) 1	Sanitation	500442224/S	R 520,000	2013/2014	500442224	KwaZulu Natal	Thulasizwe Ps
KZ (S) 1	Sanitation	500298442/S	R 360,714	2013/2014	500298442	KwaZulu Natal	Zakheleni P
Assigned to Kwazulu Natal PED	Sanitation	500298479/S	R 400,000	2012/2013	500298479	KwaZulu Natal	Zakhezulu H
KZ (S) 1	Sanitation	500429311/S	R 399,237	2013/2014	500429311	KwaZulu Natal	Zamani Sp School
KZ (S) 1	Sanitation	500429459/S	R 514,805	2013/2014	500429459	KwaZulu Natal	Zamukulungisa Sp School
Assigned to Kwazulu Natal PED	Sanitation	500299330/S	R 200,000	2012/2013	500299330	KwaZulu Natal	Zasengwa Jp
KZ (S) 1	Sanitation	500299885/S	R 259,154	2013/2014	500299885	KwaZulu Natal	Zielover P
KZ (S) 1	Sanitation	500300551/S	R 259,154	2013/2014	500300551	KwaZulu Natal	Zinqunyaneni Cp
Assigned to Kwazulu Natal PED	Sanitation	500301550/S	R 640,000	2012/2013	500301550	KwaZulu Natal	Zuzulwazi Js
KZ (S) 1	Sanitation	500100233/S	R 561,208	2013/2014	500100233	KwaZulu Natal	Abantungwa H
Assigned to Kwazulu Natal PED	Sanitation	500100270/S	R 760,000	2012/2013	500100270	KwaZulu Natal	Abaqulusi H
Assigned to Kwazulu Natal PED	Sanitation	500103674/S	R 200,000	2012/2013	500103674	KwaZulu Natal	Asande Ss
KZ (S) 1	Sanitation	500104007/S	R 80,000	2013/2014	500104007	KwaZulu Natal	Asiqhubeka P
KZ (S) 1	Sanitation	500105339/S	R 440,000	2013/2014	500105339	KwaZulu Natal	Bangibizo Jp
KZ (S) 1	Sanitation	500105524/S	R 491,166	2013/2014	500105524	KwaZulu Natal	Banjana P

Assigned to Kwazulu Natal PED	Sanitation	500105968/S	R 600,000	2012/2013	500105968	KwaZulu Natal	Barnhill P
KZ (S) 1	Sanitation	500106190/S	R 600,000	2013/2014	500106190	KwaZulu Natal	Bathengi Ps
Assigned to Kwazulu Natal PED	Sanitation	500106301/S	R 1,040,000	2012/2013	500106301	KwaZulu Natal	Batshe P
Assigned to Kwazulu Natal PED	Sanitation	500106449/S	R 360,000	2012/2013	500106449	KwaZulu Natal	Bayabonga P
Assigned to Kwazulu Natal PED	Sanitation	500106634/S	R 1,040,000	2012/2013	500106634	KwaZulu Natal	Bazini P
Assigned to Kwazulu Natal PED	Sanitation	500109002/S	R 600,000	2012/2013	500109002	KwaZulu Natal	Bhekizwe P
KZ (S) 1	Sanitation	500109409/S	R 280,000	2013/2014	500109409	KwaZulu Natal	Bhensela P
Assigned to Kwazulu Natal PED	Sanitation	500109668/S	R 760,000	2012/2013	500109668	KwaZulu Natal	Bhokwe S
Assigned to Kwazulu Natal PED	Sanitation	500109705/S	R 760,000	2012/2013	500109705	KwaZulu Natal	Bhokweni P
Assigned to Kwazulu Natal PED	Sanitation	500110334/S	R 360,000	2012/2013	500110334	KwaZulu Natal	Bivane P
Assigned to Kwazulu Natal PED	Sanitation	500110815/S	R 760,000	2012/2013	500110815	KwaZulu Natal	Bombolo C
KZ (S) 1	Sanitation	500111148/S	R 200,000	2013/2014	500111148	KwaZulu Natal	Bonginduna P
Assigned to Kwazulu Natal PED	Sanitation	500111222/S	R 760,000	2012/2013	500111222	KwaZulu Natal	Bongokuhle H
Assigned to Kwazulu Natal PED	Sanitation	500111703/S	R 600,000	2012/2013	500111703	KwaZulu Natal	Boschkoof C
Assigned to Kwazulu Natal PED	Sanitation	500112258/S	R 360,000	2012/2013	500112258	KwaZulu Natal	Brecher P
Assigned to Kwazulu Natal PED	Sanitation	500112850/S	R 520,000	2012/2013	500112850	KwaZulu Natal	Bubu P
Assigned to Kwazulu Natal PED	Sanitation	500112998/S	R 1,040,000	2012/2013	500112998	KwaZulu Natal	Buhlalu P
Assigned to Kwazulu Natal PED	Sanitation	500113405/S	R 1,360,000	2012/2013	500113405	KwaZulu Natal	Buhleouyeza S
Assigned to Kwazulu Natal PED	Sanitation	500114034/S	R 760,000	2012/2013	500114034	KwaZulu Natal	Buzubona P
Assigned to Kwazulu Natal PED	Sanitation	500114108/S	R 1,040,000	2012/2013	500114108	KwaZulu Natal	Cabangokuhle H
Assigned to Kwazulu Natal PED	Sanitation	500114404/S	R 1,040,000	2012/2013	500114404	KwaZulu Natal	Candabuthule H
KZ (S) 1	Sanitation	500115292/S	R 200,000	2013/2014	500115292	KwaZulu Natal	Celani Ps
Assigned to Kwazulu Natal PED	Sanitation	500115366/S	R 520,000	2012/2013	500115366	KwaZulu Natal	Ceimfundo P (Tugela Ferry)
Assigned to Kwazulu Natal PED	Sanitation	500115551/S	R 600,000	2012/2013	500115551	KwaZulu Natal	Celumusa S
KZ (S) 1	Sanitation	500115773/S	R 737,187	2013/2014	500115773	KwaZulu Natal	Cezwana P
Assigned to Kwazulu Natal PED	Sanitation	500117734/S	R 600,000	2012/2013	500117734	KwaZulu Natal	Collessie P
KZ (S) 1	Sanitation	500118770/S	R 576,967	2013/2014	500118770	KwaZulu Natal	Crowfield P
KZ (S) 1	Sanitation	500118844/S	R 400,000	2013/2014	500118844	KwaZulu Natal	Crystal Springs P
Assigned to Kwazulu Natal PED	Sanitation	500120398/S	R 600,000	2012/2013	500120398	KwaZulu Natal	Dayeni P
Assigned to Kwazulu Natal PED	Sanitation	500120472/S	R 567,336	2012/2013	500120472	KwaZulu Natal	Dayiswayo P
Assigned to Kwazulu Natal PED	Sanitation	500121249/S	R 760,000	2012/2013	500121249	KwaZulu Natal	Dilizela H
Assigned to Kwazulu Natal PED	Sanitation	500121286/S	R 360,000	2012/2013	500121286	KwaZulu Natal	Dimane P
Assigned to Kwazulu Natal PED	Sanitation	500121841/S	R 1,200,000	2012/2013	500121841	KwaZulu Natal	Dlabesuthe H
Assigned to Kwazulu Natal PED	Sanitation	500122063/S	R 1,200,000	2012/2013	500122063	KwaZulu Natal	Dlenyane C
KZ (S) 1	Sanitation	500122914/S	R 280,000	2013/2014	500122914	KwaZulu Natal	Doornkloof Int
Assigned to Kwazulu Natal PED	Sanitation	500123062/S	R 760,000	2012/2013	500123062	KwaZulu Natal	Douglas P
Assigned to Kwazulu Natal PED	Sanitation	500126355/S	R 760,000	2012/2013	500126355	KwaZulu Natal	Ebuhlenibenkosi P
Assigned to Kwazulu Natal PED	Sanitation	500126392/S	R 600,000	2012/2013	500126392	KwaZulu Natal	Ebukhalini P
Assigned to Kwazulu Natal PED	Sanitation	500126947/S	R 600,000	2012/2013	500126947	KwaZulu Natal	Edulini P
Assigned to Kwazulu Natal PED	Sanitation	500127058/S	R 600,000	2012/2013	500127058	KwaZulu Natal	Efefe P
KZ (S) 1	Sanitation	500130610/S	R 120,000	2013/2014	500130610	KwaZulu Natal	Emagxabeni Ps
KZ (S) 1	Sanitation	500135568/S	R 560,000	2013/2014	500135568	KwaZulu Natal	Enati Ps
KZ (S) 1	Sanitation	500137048/S	R 680,000	2013/2014	500137048	KwaZulu Natal	Enhlanhleni C

Annexure 7 A SIDI Programme Batches 13 02 02 07

KZ (S) 1	Sanitation	500147408/S	R 491,166	2013/2014	500147408	KwaZulu Natal	Gazini P
KZ (S) 1	Sanitation	500156436/S	R 754,697	2013/2014	500156436	KwaZulu Natal	Hlangananimazulu Js
KZ (S) 1	Sanitation	500156695/S	R 402,739	2013/2014	500156695	KwaZulu Natal	Hlehlelezi Jp
KZ (S) 1	Sanitation	500158027/S	R 600,000	2013/2014	500158027	KwaZulu Natal	Hlwemini P
KZ (S) 1	Sanitation	500170718/S	R 320,000	2013/2014	500170718	KwaZulu Natal	Jabulani P
KZ (S) 1	Sanitation	500172864/S	R 119,071	2013/2014	500172864	KwaZulu Natal	Khalanyoni P
KZ (S) 1	Sanitation	500175380/S	R 232,888	2013/2014	500175380	KwaZulu Natal	Khumbulani P
KZ (S) 1	Sanitation	500176749/S	R 189,112	2013/2014	500176749	KwaZulu Natal	Knooppaan P
KZ (S) 1	Sanitation	500180671/S	R 200,000	2013/2014	500180671	KwaZulu Natal	Kwamaquzuka Jp
Assigned to Kwazulu Natal PED	Sanitation	500112221/S	R 520,000	2012/2013	500112221	KwaZulu Natal	Kwazikhonele P
KZ (S) 1	Sanitation	500181072/S	R 120,000	2013/2014	500181072	KwaZulu Natal	Lions River P
KZ (S) 1	Sanitation	500188478/S	R 329,195	2013/2014	500188478	KwaZulu Natal	Luipaardskop Jp
Assigned to Kwazulu Natal PED	Sanitation	500193029/S	R 440,000	2012/2013	500193029	KwaZulu Natal	Mahawule Jp
Assigned to Kwazulu Natal PED	Sanitation	500199282/S	R 640,000	2012/2013	500199282	KwaZulu Natal	Maria Memorial P
KZ (S) 1	Sanitation	500201502/S	R 399,237	2013/2014	500201502	KwaZulu Natal	Mathafeni P
Assigned to Kwazulu Natal PED	Sanitation	500203833/S	R 360,000	2012/2013	500203833	KwaZulu Natal	Mbanjwa P
KZ (S) 1	Sanitation	500209605/S	R 324,818	2013/2014	500209605	KwaZulu Natal	Mgoqozi P
Assigned to Kwazulu Natal PED	Sanitation	500211048/S	R 360,000	2012/2013	500211048	KwaZulu Natal	Middlefield P
KZ (S) 1	Sanitation	500213749/S	R 359,838	2013/2014	500213749	KwaZulu Natal	Mntonjani S
Assigned to Kwazulu Natal PED	Sanitation	500218633/S	R 600,000	2012/2013	500218633	KwaZulu Natal	Msimude H
KZ (S) 1	Sanitation	500220594/S	R 92,805	2013/2014	500220594	KwaZulu Natal	Mundi P
Assigned to MVULA	Sanitation	200501587/S	R 225,000	2012/2013	200501587	KwaZulu Natal	Mvenyane Jp
Assigned to Kwazulu Natal PED	Sanitation	500222111/S	R 720,000	2012/2013	500222111	KwaZulu Natal	Mzimba P
Assigned to Kwazulu Natal PED	Sanitation	500227624/S	R 520,000	2012/2013	500227624	KwaZulu Natal	Ngesheni P
KZ (S) 1	Sanitation	500228956/S	R 364,216	2013/2014	500228956	KwaZulu Natal	Ngudwini P
Assigned to Kwazulu Natal PED	Sanitation	500229511/S	R 560,000	2012/2013	500229511	KwaZulu Natal	Nhlabamkhosi P
Assigned to Kwazulu Natal PED	Sanitation	500229770/S	R 640,000	2012/2013	500229770	KwaZulu Natal	Nhlambamasca P
KZ (S) 1	Sanitation	500232804/S	R 7,124,973	2013/2014	500232804	KwaZulu Natal	Nkosiyethu Sp
KZ (S) 1	Sanitation	500234284/S	R 289,797	2013/2014	500234284	KwaZulu Natal	Nomabhunga Lp
Assigned to Kwazulu Natal PED	Sanitation	500235431/S	R 120,000	2012/2013	500235431	KwaZulu Natal	Nondwayiza P
KZ (S) 1	Sanitation	500333999/S	R 510,000	2013/2014	500333999	KwaZulu Natal	Nongoma Finishing
KZ (S) 1	Sanitation	500236060/S	R 510,000	2013/2014	500236060	KwaZulu Natal	Nora Burger
KZ (S) 1	Sanitation	500237725/S	R 157,593	2013/2014	500237725	KwaZulu Natal	Nqutu Place Of Safety P
Assigned to Kwazulu Natal PED	Sanitation	500240611/S	R 520,000	2012/2013	500240611	KwaZulu Natal	Ntshiyabantu P
Assigned to Kwazulu Natal PED	Sanitation	500240722/S	R 600,000	2012/2013	500240722	KwaZulu Natal	Ntsimbini P
KZ (S) 1	Sanitation	500244829/S	R 1,146,930	2013/2014	500244829	KwaZulu Natal	Osingisinqini P
Assigned to Kwazulu Natal PED	Sanitation	500425759/S	R 510,000	2012/2013	500425759	KwaZulu Natal	Ibisi Ss
Assigned to Kwazulu Natal PED	Sanitation	500426092/S	R 510,000	2012/2013	500426092	KwaZulu Natal	Kukhanyeni Jp
Assigned to Kwazulu Natal PED	Sanitation	500338439/S	R 510,000	2012/2013	500338439	KwaZulu Natal	Thembalihle P
Assigned to Kwazulu Natal PED	Sanitation	500428941/S	R 510,000	2012/2013	500428941	KwaZulu Natal	Victory Cs
Assigned to Kwazulu Natal PED	Sanitation	500108484/S	R 510,000	2012/2013	500108484	KwaZulu Natal	Bhekathina H
Assigned to Kwazulu Natal PED	Sanitation	500126540/S	R 510,000	2012/2013	500126540	KwaZulu Natal	Ecancane P
Assigned to Kwazulu Natal PED	Sanitation	500108817/S	R 760,000	2012/2013	500108817	KwaZulu Natal	Prince Bhekintinta H

Assigned to Kwazulu Natal PED	Sanitation	500217153/S	R 510,000	2012/2013	500217153	KwaZulu Natal	Mpolweni S
Assigned to Kwazulu Natal PED	Sanitation	500222888/S	R 510,000	2012/2013	500222888	KwaZulu Natal	Naidoo Memorial P
Assigned to Kwazulu Natal PED	Sanitation	500227143/S	R 510,000	2012/2013	500227143	KwaZulu Natal	Ngabayena P
Assigned to Kwazulu Natal PED	Sanitation	500286306/S	R 510,000	2012/2013	500286306	KwaZulu Natal	Ohlange S
Assigned to Kwazulu Natal PED	Sanitation	500100011/S	R 510,000	2012/2013	500100011	KwaZulu Natal	Sabuyaze H
KZ (S) 1	Sanitation	500258815/S	R 364,216	2013/2014	500258815	KwaZulu Natal	Saron Cp
KZ (S) 1	Sanitation	500259481/S	R 136,581	2013/2014	500259481	KwaZulu Natal	Schurweberg P
KZ (S) 1	Sanitation	500259888/S	R 92,805	2013/2014	500259888	KwaZulu Natal	Sebastopol P
Assigned to Kwazulu Natal PED	Sanitation	500260702/S	R 80,000	2012/2013	500260702	KwaZulu Natal	Sethabile Hp
KZ (S) 1	Sanitation	500263144/S	R 600,000	2013/2014	500263144	KwaZulu Natal	Sibongile Ps
Assigned to Kwazulu Natal PED	Sanitation	500265105/S	R 760,000	2012/2013	500265105	KwaZulu Natal	Sikhulile S
Assigned to Kwazulu Natal PED	Sanitation	500273652/S	R 280,000	2012/2013	500273652	KwaZulu Natal	Songozima P
Assigned to Kwazulu Natal PED	Sanitation	500274096/S	R 400,000	2012/2013	500274096	KwaZulu Natal	Soul P
KZ (S) 1	Sanitation	500274207/S	R 92,805	2013/2014	500274207	KwaZulu Natal	Southfields P
Assigned to Kwazulu Natal PED	Sanitation	500279572/S	R 600,000	2012/2013	500279572	KwaZulu Natal	Tauricus I
Assigned to Kwazulu Natal PED	Sanitation	500279609/S	R 200,000	2012/2013	500279609	KwaZulu Natal	Taylors P
Assigned to Kwazulu Natal PED	Sanitation	500279831/S	R 840,000	2012/2013	500279831	KwaZulu Natal	Telegu P
Assigned to Kwazulu Natal PED	Sanitation	500286713/S	R 1,000,000	2012/2013	500286713	KwaZulu Natal	Ukwenzakwethu P
KZ (S) 1	Sanitation	500291597/S	R 294,174	2013/2014	500291597	KwaZulu Natal	Verdriet P
Assigned to Kwazulu Natal PED	Sanitation	500292337/S	R 760,000	2012/2013	500292337	KwaZulu Natal	Villa Maria P
KZ (S) 1	Sanitation	500294076/S	R 250,398	2013/2014	500294076	KwaZulu Natal	Vungatshhe Aided P
KZ (S) 1	Sanitation	500296888/S	R 737,187	2013/2014	500296888	KwaZulu Natal	Woodford P
KZ (W) 1	Water	500100307/W	R 1,780,806	2013/2014	500100307	KwaZulu Natal	Abathwa P
KZ (W) 1	Water	500102934/W	R 849,253	2013/2014	500102934	KwaZulu Natal	Amazabeko H
KZ (W) 1	Water	500103082/W	R 1,675,743	2013/2014	500103082	KwaZulu Natal	Amoibe P
KZ (W) 1	Water	500105413/W	R 513,054	2013/2014	500105413	KwaZulu Natal	Bangnek Jp
KZ (W) 1	Water	500105487/W	R 1,797,440	2013/2014	500105487	KwaZulu Natal	Bangumuzi P
KZ (W) 1	Water	500106153/W	R 2,850,690	2013/2014	500106153	KwaZulu Natal	Bathembu H
Assigned to Kwazulu Natal PED	Water	500106301/W	R 1,780,806	2012/2013	500106301	KwaZulu Natal	Batshe P
Assigned to Kwazulu Natal PED	Water	500106634/W	R 3,566,864	2012/2013	500106634	KwaZulu Natal	Bazini P
KZ (W) 1	Water	500108151/W	R 756,448	2013/2014	500108151	KwaZulu Natal	Bhekabathembu S
Assigned to Kwazulu Natal PED	Water	500109002/W	R 1,780,806	2012/2013	500109002	KwaZulu Natal	Bhekizwe P
KZ (W) 1	Water	500325156/W	R 763,453	2013/2014	500325156	KwaZulu Natal	Bhekumkhonto P
KZ (W) 1	Water	500109446/W	R 641,755	2013/2014	500109446	KwaZulu Natal	Bhevula H
Assigned to Kwazulu Natal PED	Water	500110334/W	R 1,537,411	2012/2013	500110334	KwaZulu Natal	Bivane P
KZ (W) 1	Water	500110778/W	R 4,932,674	2013/2014	500110778	KwaZulu Natal	Bogwe P
KZ (W) 1	Water	500111000/W	R 1,623,212	2013/2014	500111000	KwaZulu Natal	Bongaspoort Jp
Assigned to Kwazulu Natal PED	Water	500111222/W	R 1,852,598	2012/2013	500111222	KwaZulu Natal	Bongokuhle H
KZ (W) 1	Water	500111666/W	R 513,054	2013/2014	500111666	KwaZulu Natal	Boschberg P
KZ (W) 1	Water	500112110/W	R 489,415	2013/2014	500112110	KwaZulu Natal	Braksluof Lp
KZ (W) 1	Water	500112517/W	R 1,487,567	2013/2014	500112517	KwaZulu Natal	Broodspruit P
Assigned to Kwazulu Natal PED	Water	500112850/W	R 1,537,411	2012/2013	500112850	KwaZulu Natal	Bubu P
KZ (W) 1	Water	500340548/W	R 1,537,411	2013/2014	500340548	KwaZulu Natal	Buhlebuyeza P

[File]

Prepared by Core Focus

Annexure 7 ABIN Programme Batches 19 02 02 07

Assigned to Kwazulu Natal PED	Water	500114034/W	R 794,971	2012/2013	500114034	KwaZulu Natal	Buzubona P
KZ (W) 1	Water	500114367/W	R 630,374	2013/2014	500114367	KwaZulu Natal	Canaan P
Assigned to Kwazulu Natal PED	Water	500114404/W	R 1,852,598	2012/2013	500114404	KwaZulu Natal	Candabuthule H
KZ (W) 1	Water	500115773/W	R 1,092,848	2013/2014	500115773	KwaZulu Natal	Cezwana P
Assigned to Kwazulu Natal PED	Water	500117734/W	R 1,537,411	2012/2013	500117734	KwaZulu Natal	Collessie P
KZ (W) 1	Water	500119066/W	R 1,919,138	2013/2014	500119066	KwaZulu Natal	Cwayisa Jp
KZ (W) 1	Water	500119547/W	R 546,324	2013/2014	500119547	KwaZulu Natal	Dalton P
KZ (W) 1	Water	500307988/W	R 400,000	2013/2014	500307988	KwaZulu Natal	Dingimbiza Jp
Assigned to Kwazulu Natal PED	Water	500121841/W	R 1,031,361	2012/2013	500121841	KwaZulu Natal	Diabeteshe H
KZ (W) 1	Water	500123802/W	R 513,054	2013/2014	500123802	KwaZulu Natal	Dukaneni P
KZ (W) 1	Water	500126281/W	R 1,642,474	2013/2014	500126281	KwaZulu Natal	Ebuhlebemfundo P
KZ (W) 1	Water	500126503/W	R 875,519	2013/2014	500126503	KwaZulu Natal	Ebusingatha P
KZ (W) 1	Water	500127502/W	R 763,453	2013/2014	500127502	KwaZulu Natal	Equjini P
KZ (W) 1	Water	500127576/W	R 625,121	2013/2014	500127576	KwaZulu Natal	Ehlane P
KZ (W) 1	Water	500128020/W	R 1,609,204	2013/2014	500128020	KwaZulu Natal	Ekhombela P
KZ (W) 1	Water	500129204/W	R 658,390	2013/2014	500129204	KwaZulu Natal	Equjini P
KZ (W) 1	Water	500129574/W	R 1,747,536	2013/2014	500129574	KwaZulu Natal	Elandsberg P
KZ (W) 1	Water	500130129/W	R 696,913	2013/2014	500130129	KwaZulu Natal	Emachunwini P
KZ (W) 1	Water	500343027/W	R 632,125	2013/2014	500343027	KwaZulu Natal	Emagugeni P
KZ (W) 1	Water	500130758/W	R 1,609,204	2013/2014	500130758	KwaZulu Natal	Emakhabeleni P
KZ (W) 1	Water	500131091/W	R 1,136,424	2013/2014	500131091	KwaZulu Natal	Emandleni P
KZ (W) 1	Water	500132904/W	R 789,718	2013/2014	500132904	KwaZulu Natal	Emjalisweni P
KZ (W) 1	Water	500165494/W	R 1,675,743	2013/2014	500165494	KwaZulu Natal	Emzweni P
KZ (W) 1	Water	500136678/W	R 1,747,536	2013/2014	500136678	KwaZulu Natal	Engudumeni P
KZ (W) 1	Water	500137566/W	R 842,249	2013/2014	500137566	KwaZulu Natal	Enkelabantwana P
KZ (W) 1	Water	500137751/W	R 513,054	2013/2014	500137751	KwaZulu Natal	Enkovukeni P
KZ (W) 1	Water	500138602/W	R 684,656	2013/2014	500138602	KwaZulu Natal	Entumeni P
KZ (W) 1	Water	500139527/W	R 302,930	2013/2014	500139527	KwaZulu Natal	Eqweleni P
KZ (W) 1	Water	500141377/W	R 842,249	2013/2014	500141377	KwaZulu Natal	Esiqwaqweni P
KZ (W) 1	Water	500141636/W	R 1,852,598	2013/2014	500141636	KwaZulu Natal	Esokheni H
KZ (W) 1	Water	500142006/W	R 1,609,204	2013/2014	500142006	KwaZulu Natal	Esweni P
KZ (W) 1	Water	500414548/W	R 717,926	2013/2014	500414548	KwaZulu Natal	Ezamakhanya P
KZ (W) 1	Water	500143153/W	R 1,730,901	2013/2014	500143153	KwaZulu Natal	Ezibomvini Jp
KZ (W) 1	Water	500316572/W	R 849,253	2013/2014	500316572	KwaZulu Natal	Ezinhlabeni S
KZ (W) 1	Water	500145484/W	R 141,088	2013/2014	500145484	KwaZulu Natal	Frankland Cp
KZ (W) 1	Water	500146002/W	R 614,614	2013/2014	500146002	KwaZulu Natal	Funfulwazi Sp
KZ (W) 1	Water	500146927/W	R 880,772	2013/2014	500146927	KwaZulu Natal	Gameilhle P
KZ (W) 1	Water	500147593/W	R 710,921	2013/2014	500147593	KwaZulu Natal	Gcininhliziyco Cp
KZ (W) 1	Water	500149850/W	R 539,320	2013/2014	500149850	KwaZulu Natal	Glenrust P
KZ (W) 1	Water	500150146/W	R 3,199,146	2013/2014	500150146	KwaZulu Natal	Gobeni C
KZ (W) 1	Water	500151219/W	R 999,843	2013/2014	500151219	KwaZulu Natal	Gourton Bridge P
KZ (W) 1	Water	500152292/W	R 1,609,204	2013/2014	500152292	KwaZulu Natal	Gubazi P
KZ (W) 1	Water	500152403/W	R 1,747,536	2013/2014	500152403	KwaZulu Natal	Gubuzela P

[File]

KZ (W) 1	Water	500153143/W	R 1,659,108	2013/2014	500153143	KwaZulu Natal	Haladu P
KZ (W) 1	Water	500154882/W	R 6,384,284	2013/2014	500154882	KwaZulu Natal	Heshe Js
KZ (W) 1	Water	500156954/W	R 1,616,208	2013/2014	500156954	KwaZulu Natal	Hlengiwe S
KZ (W) 1	Water	500159729/W	R 3,583,499	2013/2014	500159729	KwaZulu Natal	Ihathi P
KZ (W) 1	Water	500161098/W	R 357,212	2013/2014	500161098	KwaZulu Natal	Impande H
KZ (W) 1	Water	500162874/W	R 539,320	2013/2014	500162874	KwaZulu Natal	Indulwana P
KZ (W) 1	Water	500164946/W	R 4,269,031	2013/2014	500164946	KwaZulu Natal	Inkosenzsha P
KZ (W) 1	Water	500166426/W	R 1,956,660	2013/2014	500166426	KwaZulu Natal	Intuthuko P (Hlobane)
KZ (W) 1	Water	500170089/W	R 868,515	2013/2014	500170089	KwaZulu Natal	Iwangu Cp
KZ (W) 1	Water	500311059/W	R 8,123,065	2013/2014	500311059	KwaZulu Natal	Jabulani P
KZ (W) 1	Water	500170940/W	R 1,675,743	2013/2014	500170940	KwaZulu Natal	Jajile H
KZ (W) 1	Water	500314611/W	R 497,784	2013/2014	500314611	KwaZulu Natal	Julukani Jp
KZ (W) 1	Water	500172161/W	R 1,609,204	2013/2014	500172161	KwaZulu Natal	Kaleni Combined P
KZ (W) 1	Water	500172864/W	R 1,537,411	2013/2014	500172864	KwaZulu Natal	Khalanyoni P
KZ (W) 1	Water	500173160/W	R 539,320	2013/2014	500173160	KwaZulu Natal	Khandalesizwe Js
KZ (W) 1	Water	500174418/W	R 737,187	2013/2014	500174418	KwaZulu Natal	Khethwayo P
KZ (W) 1	Water	500174603/W	R 520,058	2013/2014	500174603	KwaZulu Natal	Khof P
KZ (W) 1	Water	500174936/W	R 789,718	2013/2014	500174936	KwaZulu Natal	Khukhulela P
KZ (W) 1	Water	500175158/W	R 546,324	2013/2014	500175158	KwaZulu Natal	Khulanjalo P
KZ (W) 1	Water	500175787/W	R 345,706	2013/2014	500175787	KwaZulu Natal	Kilkeel P
KZ (W) 1	Water	500176749/W	R 1,642,474	2013/2014	500176749	KwaZulu Natal	Knoopaan P
KZ (W) 1	Water	500177119/W	R 1,747,536	2013/2014	500177119	KwaZulu Natal	Kongalana P
KZ (W) 1	Water	500309764/W	R 782,714	2013/2014	500309764	KwaZulu Natal	Kwabamba Js
KZ (W) 1	Water	500179265/W	R 2,024,200	2013/2014	500179265	KwaZulu Natal	Kwadomba H
KZ (W) 1	Water	500179820/W	R 549,826	2013/2014	500179820	KwaZulu Natal	Kwajazi P
KZ (W) 1	Water	500180264/W	R 1,537,411	2013/2014	500180264	KwaZulu Natal	Kwamaqidela S
KZ (W) 1	Water	500181078/W	R 598,855	2013/2014	500181078	KwaZulu Natal	Kwamgabo P
KZ (W) 1	Water	500181559/W	R 1,201,212	2013/2014	500181559	KwaZulu Natal	Kwampofu P
KZ (W) 1	Water	500181744/W	R 808,980	2013/2014	500181744	KwaZulu Natal	Kwamshudu P
KZ (W) 1	Water	500312798/W	R 572,589	2013/2014	500312798	KwaZulu Natal	Kwapilela P
KZ (W) 1	Water	500184667/W	R 441,262	2013/2014	500184667	KwaZulu Natal	Labourer P
KZ (W) 1	Water	500188219/W	R 1,386,822	2013/2014	500188219	KwaZulu Natal	Ludaka P
KZ (W) 1	Water	500189070/W	R 763,453	2013/2014	500189070	KwaZulu Natal	Luthando H
KZ (W) 1	Water	500415029/W	R 1,747,536	2013/2014	500415029	KwaZulu Natal	Mabaso S
KZ (W) 1	Water	500190402/W	R 497,295	2013/2014	500190402	KwaZulu Natal	Macala Jp
KZ (W) 1	Water	500191919/W	R 1,504,142	2013/2014	500191919	KwaZulu Natal	Magabeng S
KZ (W) 1	Water	500192585/W	R 7,788,617	2013/2014	500192585	KwaZulu Natal	Magubulundu S
KZ (W) 1	Water	500194694/W	R 1,852,598	2013/2014	500194694	KwaZulu Natal	Makhosonke S
KZ (W) 1	Water	500195767/W	R 1,006,847	2013/2014	500195767	KwaZulu Natal	Mamfene P
KZ (W) 1	Water	500407888/W	R 719,677	2013/2014	500407888	KwaZulu Natal	Mandathane P
KZ (W) 1	Water	500196359/W	R 749,444	2013/2014	500196359	KwaZulu Natal	Mandleni P
KZ (W) 1	Water	500196655/W	R 6,843,056	2013/2014	500196655	KwaZulu Natal	Mange P
KZ (W) 1	Water	500310023/W	R 696,913	2013/2014	500310023	KwaZulu Natal	Mankenke Js

Annexure 7 ASIDI Programme Batches 13 02 02 07

KZ (W) 1	Water	500312576/W	R 1,504,142	2013/2014	500312576	KwaZulu Natal	Manyonyo Lp
KZ (W) 1	Water	500198357/W	R 374,722	2013/2014	500198357	KwaZulu Natal	Maphinda S
KZ (W) 1	Water	500198542/W	R 506,050	2013/2014	500198542	KwaZulu Natal	Maphukangqola P
KZ (W) 1	Water	500198986/W	R 1,990,930	2013/2014	500198986	KwaZulu Natal	Maqulusini Public
KZ (W) 1	Water	500201502/W	R 434,257	2013/2014	500201502	KwaZulu Natal	Mathafeni P
KZ (W) 1	Water	500311688/W	R 950,814	2013/2014	500311688	KwaZulu Natal	Matheku S
KZ (W) 1	Water	500325783/W	R 1,504,142	2013/2014	500325783	KwaZulu Natal	Mathukulula S
KZ (W) 1	Water	500203574/W	R 808,980	2013/2014	500203574	KwaZulu Natal	Mbambalala P
KZ (W) 1	Water	500204203/W	R 1,360,557	2013/2014	500204203	KwaZulu Natal	Mbeni P
KZ (W) 1	Water	500205757/W	R 6,786,011	2013/2014	500205757	KwaZulu Natal	Mchitheki H
KZ (W) 1	Water	500206016/W	R 99,809	2013/2014	500206016	KwaZulu Natal	Mdansane P
KZ (W) 1	Water	500206349/W	R 630,374	2013/2014	500206349	KwaZulu Natal	Mdombolo P
KZ (W) 1	Water	500206682/W	R 1,642,474	2013/2014	500206682	KwaZulu Natal	Mduna P
KZ (W) 1	Water	500208606/W	R 1,504,142	2013/2014	500208606	KwaZulu Natal	Mfihlelwane P
KZ (W) 1	Water	500335183/W	R 1,520,776	2013/2014	500335183	KwaZulu Natal	Mfushane P
KZ (W) 1	Water	500208902/W	R 651,386	2013/2014	500208902	KwaZulu Natal	Mgabadeli P
KZ (W) 1	Water	500208939/W	R 2,339,387	2013/2014	500208939	KwaZulu Natal	Mgabanyongo P
KZ (W) 1	Water	500209457/W	R 1,957,660	2013/2014	500209457	KwaZulu Natal	Mgidla H
KZ (W) 1	Water	500211603/W	R 467,527	2013/2014	500211603	KwaZulu Natal	Mkhabela P
KZ (W) 1	Water	500211714/W	R 1,642,474	2013/2014	500211714	KwaZulu Natal	Mkhaya P
KZ (W) 1	Water	500212713/W	R 295,925	2013/2014	500212713	KwaZulu Natal	Mlinganiswa P
KZ (W) 1	Water	500212824/W	R 572,589	2013/2014	500212824	KwaZulu Natal	Mloiti P
KZ (W) 1	Water	500213157/W	R 532,316	2013/2014	500213157	KwaZulu Natal	Mnafu Jp
KZ (W) 1	Water	500214045/W	R 598,855	2013/2014	500214045	KwaZulu Natal	Mnyamana P
KZ (W) 1	Water	500214193/W	R 598,855	2013/2014	500214193	KwaZulu Natal	Mnyayiza P
KZ (W) 1	Water	500216265/W	R 572,589	2013/2014	500216265	KwaZulu Natal	Mpengwana P
KZ (W) 1	Water	500216746/W	R 1,642,474	2013/2014	500216746	KwaZulu Natal	Mpikayizekanye S
KZ (W) 1	Water	500217486/W	R 980,581	2013/2014	500217486	KwaZulu Natal	Mpumaze P
KZ (W) 1	Water	500219003/W	R 1,957,660	2013/2014	500219003	KwaZulu Natal	Mthawenga P
KZ (W) 1	Water	500324157/W	R 894,780	2013/2014	500324157	KwaZulu Natal	Mthuli S
KZ (W) 1	Water	500220466/W	R 703,917	2013/2014	500220466	KwaZulu Natal	Muhlekazi P
KZ (W) 1	Water	500307211/W	R 511,303	2013/2014	500307211	KwaZulu Natal	Muntuyedwa Lp
KZ (W) 1	Water	500221593/W	R 539,320	2013/2014	500221593	KwaZulu Natal	Mvutshini H
KZ (W) 1	Water	500221630/W	R 532,316	2013/2014	500221630	KwaZulu Natal	Mvuyo Lp
KZ (W) 1	Water	500222407/W	R 371,220	2013/2014	500222407	KwaZulu Natal	Mziwethu H
KZ (W) 1	Water	500224072/W	R 2,339,387	2013/2014	500224072	KwaZulu Natal	Ndabambi C
KZ (W) 1	Water	500224627/W	R 1,504,142	2013/2014	500224627	KwaZulu Natal	Ndatshana P
KZ (W) 1	Water	500226255/W	R 3,882,051	2013/2014	500226255	KwaZulu Natal	Nende S
KZ (W) 1	Water	500227476/W	R 495,544	2013/2014	500227476	KwaZulu Natal	Ngazini Js
KZ (W) 1	Water	500229030/W	R 879,021	2013/2014	500229030	KwaZulu Natal	Ngunjini P
KZ (W) 1	Water	500229178/W	R 1,957,660	2013/2014	500229178	KwaZulu Natal	Ngwane Js
KZ (W) 1	Water	500229437/W	R 670,648	2013/2014	500229437	KwaZulu Natal	Nqoxla P
KZ (W) 1	Water	500229955/W	R 3,882,051	2013/2014	500229955	KwaZulu Natal	Nhlanhlayethu S

KZ (W) 1	Water	500230288/W	R 1,504,142	2013/2014	500230288	KwaZulu Natal	Nhlokomo P
KZ (W) 1	Water	500231065/W	R 1,504,142	2013/2014	500231065	KwaZulu Natal	Njengabantu
KZ (W) 1	Water	500303659/W	R 1,537,411	2013/2014	500303659	KwaZulu Natal	Nkonza S
KZ (W) 1	Water	500232471/W	R 1,990,930	2013/2014	500232471	KwaZulu Natal	Nkonzweni P
KZ (W) 1	Water	500232878/W	R 348,457	2013/2014	500232878	KwaZulu Natal	Nkukhu Lp
KZ (W) 1	Water	500234358/W	R 822,988	2013/2014	500234358	KwaZulu Natal	Nomagaga P
KZ (W) 1	Water	500235246/W	R 8,576,584	2013/2014	500235246	KwaZulu Natal	Nomzinto H
KZ (W) 1	Water	500333999/W	R 200,000	2013/2014	500333999	KwaZulu Natal	Nongoma Finishing
KZ (W) 1	Water	500337514/W	R 5,076,259	2013/2014	500337514	KwaZulu Natal	Nsonyane P
KZ (W) 1	Water	500238465/W	R 684,656	2013/2014	500238465	KwaZulu Natal	Nsukazi P
KZ (W) 1	Water	500239131/W	R 637,378	2013/2014	500239131	KwaZulu Natal	Ntalantala S
KZ (W) 1	Water	500312687/W	R 1,504,142	2013/2014	500312687	KwaZulu Natal	Ntandoyethu P
KZ (W) 1	Water	500239464/W	R 1,504,142	2013/2014	500239464	KwaZulu Natal	Ntanyezulu P
KZ (W) 1	Water	500322307/W	R 1,504,142	2013/2014	500322307	KwaZulu Natal	Ntokozweni L P
KZ (W) 1	Water	500321493/W	R 3,218,308	2013/2014	500321493	KwaZulu Natal	Ntombazi P
KZ (W) 1	Water	500240426/W	R 716,175	2013/2014	500240426	KwaZulu Natal	Ntshangase P
KZ (W) 1	Water	500243312/W	R 1,570,881	2013/2014	500243312	KwaZulu Natal	Okhalweni P (Hobane)
KZ (W) 1	Water	500303696/W	R 1,504,142	2013/2014	500303696	KwaZulu Natal	Okhulana Lp
KZ (W) 1	Water	500303104/W	R 2,405,926	2013/2014	500303104	KwaZulu Natal	Ongane C
KZ (W) 1	Water	500244385/W	R 539,320	2013/2014	500244385	KwaZulu Natal	Oppermanskraal Public P
KZ (W) 1	Water	500247160/W	R 1,504,142	2013/2014	500247160	KwaZulu Natal	Petergate P
KZ (W) 1	Water	500310763/W	R 614,614	2013/2014	500310763	KwaZulu Natal	Phakamani P
KZ (W) 1	Water	500247900/W	R 535,818	2013/2014	500247900	KwaZulu Natal	Phathakahle H
KZ (W) 1	Water	500248270/W	R 1,504,142	2013/2014	500248270	KwaZulu Natal	Phenduka P
KZ (W) 1	Water	500248714/W	R 716,175	2013/2014	500248714	KwaZulu Natal	Philani P (Nqutu)
KZ (W) 1	Water	500248899/W	R 730,183	2013/2014	500248899	KwaZulu Natal	Phindokuhle H
KZ (W) 1	Water	500249639/W	R 696,913	2013/2014	500249639	KwaZulu Natal	Phucuka P
KZ (W) 1	Water	500337736/W	R 276,664	2013/2014	500337736	KwaZulu Natal	Phuzukubona Public S
KZ (W) 1	Water	500251341/W	R 1,504,142	2013/2014	500251341	KwaZulu Natal	Poispruit P
KZ (W) 1	Water	500291671/W	R 1,504,142	2013/2014	500291671	KwaZulu Natal	Qainclela P
KZ (W) 1	Water	500252821/W	R 1,990,930	2013/2014	500252821	KwaZulu Natal	Qhoqhoza P
KZ (W) 1	Water	500326192/W	R 1,427,096	2013/2014	500326192	KwaZulu Natal	Queen Kamathathela Jp
KZ (W) 1	Water	500254301/W	R 954,316	2013/2014	500254301	KwaZulu Natal	Quiashe Combined
KZ (W) 1	Water	500254856/W	R 1,504,142	2013/2014	500254856	KwaZulu Natal	Ratang P
KZ (W) 1	Water	500256706/W	R 200,000	2013/2014	500256706	KwaZulu Natal	Rustfontein P
KZ (W) 1	Water	500258297/W	R 493,793	2013/2014	500258297	KwaZulu Natal	Sangqula Cp
KZ (W) 1	Water	500259481/W	R 1,642,474	2013/2014	500259481	KwaZulu Natal	Schurweberg P
KZ (W) 1	Water	500337440/W	R 1,520,776	2013/2014	500337440	KwaZulu Natal	Senzeleni P
KZ (W) 1	Water	500260443/W	R 546,324	2013/2014	500260443	KwaZulu Natal	Senzosabasha S
KZ (W) 1	Water	500261849/W	R 914,042	2013/2014	500261849	KwaZulu Natal	Shengeza H
KZ (W) 1	Water	500262182/W	R 1,504,142	2013/2014	500262182	KwaZulu Natal	Shiyane
KZ (W) 1	Water	500262811/W	R 970,075	2013/2014	500262811	KwaZulu Natal	Sibhakuza S
KZ (W) 1	Water	500265993/W	R 506,050	2013/2014	500265993	KwaZulu Natal	Simanganyawo P

Annexure 7 ASIN Programme Batches 13 02 02 07

KZ (W) 1	Water	500266067/W	R 658,390	2013/2014	500266067	KwaZulu Natal	Sirinza H
KZ (W) 1	Water	500267473/W	R 703,917	2013/2014	500267473	KwaZulu Natal	Siphimfundo P
KZ (W) 1	Water	500268324/W	R 1,504,142	2013/2014	500268324	KwaZulu Natal	Sisisiwe P
KZ (W) 1	Water	500341325/W	R 875,519	2013/2014	500341325	KwaZulu Natal	Sithembinhanhla S
KZ (W) 1	Water	500339808/W	R 1,747,536	2013/2014	500339808	KwaZulu Natal	Siyanda S
KZ (W) 1	Water	500446516/W	R 2,745,628	2013/2014	500446516	KwaZulu Natal	Siyathuthuka P
KZ (W) 1	Water	500270729/W	R 3,514,333	2013/2014	500270729	KwaZulu Natal	Siyethemba P
KZ (W) 1	Water	500272246/W	R 1,504,142	2013/2014	500272246	KwaZulu Natal	Smalhoek P
KZ (W) 1	Water	500273023/W	R 796,722	2013/2014	500273023	KwaZulu Natal	Somelulwazi P
KZ (W) 1	Water	500274836/W	R 1,504,142	2013/2014	500274836	KwaZulu Natal	Springloof P
KZ (W) 1	Water	500276945/W	R 2,588,034	2013/2014	500276945	KwaZulu Natal	St Victor S
KZ (W) 1	Water	500278129/W	R 572,589	2013/2014	500278129	KwaZulu Natal	Stoffelton P
KZ (W) 1	Water	500280164/W	R 1,642,474	2013/2014	500280164	KwaZulu Natal	Thamsanga P
KZ (W) 1	Water	500281311/W	R 1,642,474	2013/2014	500281311	KwaZulu Natal	Therane P
KZ (W) 1	Water	500281607/W	R 1,504,142	2013/2014	500281607	KwaZulu Natal	Theribekile P
KZ (W) 1	Water	500323306/W	R 1,504,142	2013/2014	500323306	KwaZulu Natal	Thembunyawo S
KZ (W) 1	Water	500281977/W	R 992,839	2013/2014	500281977	KwaZulu Natal	Thiyasizwe P
KZ (W) 1	Water	500282199/W	R 1,570,681	2013/2014	500282199	KwaZulu Natal	Thokazi Cp
KZ (W) 1	Water	500284086/W	R 1,504,142	2013/2014	500284086	KwaZulu Natal	Tlokweg P
KZ (W) 1	Water	500285307/W	R 1,026,108	2013/2014	500285307	KwaZulu Natal	Tshongwe P
KZ (W) 1	Water	500287527/W	R 8,643,123	2013/2014	500287527	KwaZulu Natal	Umgnama Combined
KZ (W) 1	Water	500288563/W	R 374,722	2013/2014	500288563	KwaZulu Natal	Umoya Omusha P
KZ (W) 1	Water	500343138/W	R 2,640,585	2013/2014	500343138	KwaZulu Natal	Umqubula P
KZ (W) 1	Water	500234580/W	R 507,801	2013/2014	500234580	KwaZulu Natal	Umzikazi H
KZ (W) 1	Water	500401857/W	R 516,556	2013/2014	500401857	KwaZulu Natal	Unknown Entry
KZ (W) 1	Water	500414511/W	R 1,181,951	2013/2014	500414511	KwaZulu Natal	V. S. Zulu P
KZ (W) 1	Water	500292374/W	R 1,747,536	2013/2014	500292374	KwaZulu Natal	Vimbemshini Cp
KZ (W) 1	Water	500292596/W	R 1,570,681	2013/2014	500292596	KwaZulu Natal	Voorkeur P
KZ (W) 1	Water	500293225/W	R 539,320	2013/2014	500293225	KwaZulu Natal	Vukufunde P
KZ (W) 1	Water	500294076/W	R 407,992	2013/2014	500294076	KwaZulu Natal	Vungatshe Aided P
KZ (W) 1	Water	500295260/W	R 1,887,619	2013/2014	500295260	KwaZulu Natal	Welcome P
KZ (W) 1	Water	500297887/W	R 633,876	2013/2014	500297887	KwaZulu Natal	Yamela S
KZ (W) 1	Water	500326042/W	R 1,990,930	2013/2014	500326042	KwaZulu Natal	Zakhele P (Greytown)
KZ (W) 1	Water	500298627/W	R 1,518,150	2013/2014	500298627	KwaZulu Natal	Zamangothando S
KZ (W) 1	Water	500299034/W	R 1,537,411	2013/2014	500299034	KwaZulu Natal	Zamokwakhe S
KZ (W) 1	Water	500411070/W	R 271,411	2013/2014	500411070	KwaZulu Natal	Zibambele P
LP (I) 1	Inappropriate structures	909132512/I	R 18,540,963	2013/2014	909132512	Limpopo	Dwaalboom Primary
LP (I) 1	Inappropriate structures	925661573/I	R 18,682,234	2013/2014	925661573	Limpopo	Honoko Primary
LP (I) 1	Inappropriate structures	991103202/I	R 190,080	2013/2014	991103202	Limpopo	Sedibeng School For The Deaf
Assigned to ESKOM	Electricity	923240037/E		2012/2013	923240037	Limpopo	Baphutheng Secondary
Assigned to ESKOM	Electricity	991104502/E		2012/2013	991104502	Limpopo	Bathopele Secondary
Assigned to ESKOM	Electricity	906120065/E		2012/2013	906120065	Limpopo	Blinkwater Primary
Assigned to ESKOM	Electricity	996602107/E		2012/2013	996602107	Limpopo	Boerboomkraal Primary School

[File]

Prepared by Core Focus

Page 59 of 80

Status: For approval
2/7/2013

Assigned to ESKOM	Electricity	915541587/E		2012/2013	915541587	Limpopo	Burghersdorp Junior Secondary
Assigned to ESKOM	Electricity	993306301/E		2012/2013	993306301	Limpopo	Centauri Combined School
Assigned to ESKOM	Electricity	923240075/E		2012/2013	923240075	Limpopo	Chakga Junior Secondary
Assigned to ESKOM	Electricity	921230023/E		2012/2013	921230023	Limpopo	Chita Kekana Senior Secondary
Assigned to ESKOM	Electricity	930351357/E		2012/2013	930351357	Limpopo	Denganya Secondary
Assigned to ESKOM	Electricity	920210111/E		2012/2013	920210111	Limpopo	Dikgoale Primary
Assigned to ESKOM	Electricity	902332561/E		2012/2013	902332561	Limpopo	Doreen-Bridge Combined
Assigned to ESKOM	Electricity	930320902/E		2012/2013	930320902	Limpopo	Edward Mfuneni Primary
Assigned to ESKOM	Electricity	930350309/E		2012/2013	930350309	Limpopo	Galananzhele Junior Primary
Assigned to ESKOM	Electricity	924640194/E		2012/2013	924640194	Limpopo	Gammalebese Primary
Assigned to ESKOM	Electricity	915540553/E		2012/2013	915540553	Limpopo	Hovheni Primary
Assigned to ESKOM	Electricity	925631350/E		2012/2013	925631350	Limpopo	Kgagudi Primary
Assigned to ESKOM	Electricity	923240181/E		2012/2013	923240181	Limpopo	Kgatla Higher Primary
Assigned to ESKOM	Electricity	906110303/E		2012/2013	906110303	Limpopo	Kgokodipan Primary
Assigned to ESKOM	Electricity	922250294/E		2012/2013	922250294	Limpopo	Kokami Primary
Assigned to ESKOM	Electricity	996606310/E		2012/2013	996606310	Limpopo	Kopi Primary
Assigned to ESKOM	Electricity	991102501/E		2012/2013	991102501	Limpopo	Kubela Secondary
Assigned to ESKOM	Electricity	925630715/E		2012/2013	925630715	Limpopo	Kwata Primary
Assigned to ESKOM	Electricity	901530563/E		2012/2013	901530563	Limpopo	Lacotte Primary
Assigned to ESKOM	Electricity	925620220/E		2012/2013	925620220	Limpopo	Leagathoko Secondary
Assigned to ESKOM	Electricity	996606623/E		2012/2013	996606623	Limpopo	Lehlagare Primary School
Assigned to ESKOM	Electricity	924640552/E		2012/2013	924640552	Limpopo	Lehlakong Primary
Assigned to ESKOM	Electricity	921120584/E		2012/2013	921120584	Limpopo	Lelese Senior Secondary
Assigned to ESKOM	Electricity	928330558/E		2012/2013	928330558	Limpopo	Livhuwani Junior Primary
Assigned to ESKOM	Electricity	930350965/E		2012/2013	930350965	Limpopo	Lukhaimane Primary
Assigned to ESKOM	Electricity	993302201/E		2012/2013	993302201	Limpopo	Lwaphungu Secondary
Assigned to ESKOM	Electricity	918510262/E	R 150,000	2012/2013	918510262	Limpopo	Mabjeplong Primary
Assigned to ESKOM	Electricity	924640750/E		2012/2013	924640750	Limpopo	Mabodibeng Secondary
Assigned to ESKOM	Electricity	931340036/E		2012/2013	931340036	Limpopo	Madadzi Junior Primary
Assigned to ESKOM	Electricity	931340043/E		2012/2013	931340043	Limpopo	Madhadzuli Primary
Assigned to ESKOM	Electricity	925620374/E		2012/2013	925620374	Limpopo	Madikoloshe Malepe Secondary
Assigned to ESKOM	Electricity	906120713/E		2012/2013	906120713	Limpopo	Maduma Farm Primary
Assigned to ESKOM	Electricity	924640804/E		2012/2013	924640804	Limpopo	Mafetatsubela Primary
Assigned to ESKOM	Electricity	923242484/E		2012/2013	923242484	Limpopo	Magaedisa High
Assigned to ESKOM	Electricity	996602404/E		2012/2013	996602404	Limpopo	Magakantshe Primary School
Assigned to ESKOM	Electricity	925620411/E		2012/2013	925620411	Limpopo	Magatagatse Secondary
Assigned to ESKOM	Electricity	923240341/E		2012/2013	923240341	Limpopo	Magatolle Primary
Assigned to ESKOM	Electricity	931340203/E		2012/2013	931340203	Limpopo	Maila Primary-2
Assigned to ESKOM	Electricity	992201502/E		2012/2013	992201502	Limpopo	Makama Secondary School
Assigned to ESKOM	Electricity	929311649/E		2012/2013	929311649	Limpopo	Makavhini Primary
Assigned to ESKOM	Electricity	925631435/E		2012/2013	925631435	Limpopo	Makgalanoto Primary
Assigned to ESKOM	Electricity	992203300/E		2012/2013	992203300	Limpopo	Makgalapano Combined
Assigned to ESKOM	Electricity	920210593/E		2012/2013	920210593	Limpopo	Makgari Primary

[File]

Annexure 7 ASIN Programme Batches 13 02 02 07

Assigned to ESKOM	Electricity	904240440/E	2012/2013	904240440	Limpopo	Makgobathe Primary
Assigned to ESKOM	Electricity	925660457/E	2012/2013	925660457	Limpopo	Makgwale Secondary
Assigned to ESKOM	Electricity	919340517/E	2012/2013	919340517	Limpopo	Makwa Primary
Assigned to ESKOM	Electricity	925631459/E	2012/2013	925631459	Limpopo	Malegase Primary
Assigned to ESKOM	Electricity	923260598/E	2012/2013	923260598	Limpopo	Malekapane Primary
Assigned to ESKOM	Electricity	905331353/E	2012/2013	905331353	Limpopo	Malimuwa Primary Farm
Assigned to ESKOM	Electricity	925620541/E	2012/2013	925620541	Limpopo	Mamolobela Secondary
Assigned to ESKOM	Electricity	904240600/E	2012/2013	904240600	Limpopo	Mamphoku Secondary
Assigned to ESKOM	Electricity	920210753/E	2012/2013	920210753	Limpopo	Mampote Primary
Assigned to ESKOM	Electricity	921230238/E	2012/2013	921230238	Limpopo	Mamotjane Secondary
Assigned to ESKOM	Electricity	930360467/E	2012/2013	930360467	Limpopo	Manghena Primary
Assigned to ESKOM	Electricity	924641142/E	2012/2013	924641142	Limpopo	Mangolwane Senior Secondary
Assigned to ESKOM	Electricity	925660617/E	2012/2013	925660617	Limpopo	Mante Primary
Assigned to ESKOM	Electricity	925660631/E	2012/2013	925660631	Limpopo	Maphooko Lower And Higher Primary
Assigned to ESKOM	Electricity	996606302/E	2012/2013	996606302	Limpopo	Mapoghs Primary School
Assigned to ESKOM	Electricity	904240754/E	2012/2013	904240754	Limpopo	Masealama Secondary
Assigned to ESKOM	Electricity	925630470/E	2012/2013	925630470	Limpopo	Masebudi Primary
Assigned to ESKOM	Electricity	920210906/E	2012/2013	920210906	Limpopo	Matheko Primary
Assigned to ESKOM	Electricity	910130802/E	2012/2013	910130802	Limpopo	Matlitha Intermediate
Assigned to ESKOM	Electricity	924641555/E	2012/2013	924641555	Limpopo	Mmakopi Secondary
Assigned to ESKOM	Electricity	918511036/E	2012/2013	918511036	Limpopo	Mimankopana Primary
Assigned to ESKOM	Electricity	925630838/E	2012/2013	925630838	Limpopo	Mmanyabala Senior Secondary
Assigned to ESKOM	Electricity	922220903/E	2012/2013	922220903	Limpopo	Mmatlou Primary
Assigned to ESKOM	Electricity	991103401/E	2012/2013	991103401	Limpopo	Mmera Primary
Assigned to ESKOM	Electricity	906111658/E	2012/2013	906111658	Limpopo	Moepel Primary
Assigned to ESKOM	Electricity	926540751/E	2012/2013	926540751	Limpopo	Mogoboya Ramodike Primary
Assigned to ESKOM	Electricity	925630852/E	2012/2013	925630852	Limpopo	Mogalahlogo Secondary
Assigned to ESKOM	Electricity	992202301/E	2012/2013	992202301	Limpopo	Mogoshi Primary
Assigned to ESKOM	Electricity	925620725/E	2012/2013	925620725	Limpopo	Mohlakeng Secondary
Assigned to ESKOM	Electricity	924641746/E	2012/2013	924641746	Limpopo	Mohlodi Secondary
Assigned to ESKOM	Electricity	924650498/E	2012/2013	924650498	Limpopo	Mokgalabje Primary
Assigned to ESKOM	Electricity	923240921/E	2012/2013	923240921	Limpopo	Molepo Primary
Assigned to ESKOM	Electricity	925630180/E	2012/2013	925630180	Limpopo	Monampane Primary
Assigned to ESKOM	Electricity	920211145/E	2012/2013	920211145	Limpopo	Monyebodi Primary
Assigned to ESKOM	Electricity	920211152/E	2012/2013	920211152	Limpopo	Monyemathula Primary
Assigned to ESKOM	Electricity	918510743/E	2012/2013	918510743	Limpopo	Mopye Secondary
Assigned to ESKOM	Electricity	922221012/E	2012/2013	922221012	Limpopo	Moremi Higher Primary
Assigned to ESKOM	Electricity	920211183/E	2012/2013	920211183	Limpopo	Morongwa Primary
Assigned to ESKOM	Electricity	992204302/E	2012/2013	992204302	Limpopo	Moshabi Primary
Assigned to ESKOM	Electricity	918511142/E	2012/2013	918511142	Limpopo	Moshakga Primary
Assigned to ESKOM	Electricity	924651859/E	2012/2013	924651859	Limpopo	Motjedi Secondary
Assigned to ESKOM	Electricity	908110655/E	2012/2013	908110655	Limpopo	Motoma Primary
Assigned to ESKOM	Electricity	925630227/E	2012/2013	925630227	Limpopo	Motsatsana Primary

Assigned to ESKOM	Electricity	925620862/E		2012/2013	925620862	Limpopo	Motshana Primary
Assigned to ESKOM	Electricity	915530860/E		2012/2013	915530860	Limpopo	Mpenyisi Primary
Assigned to ESKOM	Electricity	996603304/E		2012/2013	996603304	Limpopo	Mphage Secondary School
Assigned to ESKOM	Electricity	928330060/E		2012/2013	928330060	Limpopo	Mphala Primary
Assigned to ESKOM	Electricity	907134133/E		2012/2013	907131133	Limpopo	Mphemeitse Primary
Assigned to ESKOM	Electricity	931340128/E		2012/2013	931340128	Limpopo	Muvhango Primary
Assigned to ESKOM	Electricity	915541075/E		2012/2013	915541075	Limpopo	Nkakasana Primary
Assigned to ESKOM	Electricity	925621315/E		2012/2013	925621315	Limpopo	Nkota Secondary
Assigned to ESKOM	Electricity	928330473/E		2012/2013	928330473	Limpopo	Nnditsheni Secondary
Assigned to ESKOM	Electricity	930320957/E		2012/2013	930320957	Limpopo	Nngwekhulu Primary
Assigned to ESKOM	Electricity	925620916/E		2012/2013	925620916	Limpopo	Ntibangeng Secondary
Assigned to ESKOM	Electricity	924643421/E		2012/2013	924643421	Limpopo	Ntlwane Primary
Assigned to ESKOM	Electricity	924642374/E		2012/2013	924642374	Limpopo	Ntshabele Secondary
Assigned to ESKOM	Electricity	915530983/E		2012/2013	915530983	Limpopo	Nyavana Lower Primary
Assigned to ESKOM	Electricity	925661399/E		2012/2013	925661399	Limpopo	Paapa Primary
Assigned to ESKOM	Electricity	924642435/E		2012/2013	924642435	Limpopo	Patantshwana Primary
Assigned to ESKOM	Electricity	901511265/E		2012/2013	901511265	Limpopo	Platland Primary
Assigned to ESKOM	Electricity	923261119/E		2012/2013	923261119	Limpopo	Radikgomo Secondary
Assigned to ESKOM	Electricity	906110907/E		2012/2013	906110907	Limpopo	Ralehumane Primary
Assigned to ESKOM	Electricity	918511272/E		2012/2013	918511272	Limpopo	Ramakhuma Primary
Assigned to ESKOM	Electricity	918510903/E	R 47,624	2012/2013	918510903	Limpopo	Rametshinyadi Secondary
Assigned to ESKOM	Electricity	996606820/E		2012/2013	996606820	Limpopo	Refilwe Secondary School
Assigned to ESKOM	Electricity	906111641/E		2012/2013	906111641	Limpopo	Rhenosterfontein Primary
Assigned to ESKOM	Electricity	915531146/E		2012/2013	915531146	Limpopo	Totwana Primary
Assigned to ESKOM	Electricity	915530303/E		2012/2013	915530303	Limpopo	Sedan Junior Secondary
Assigned to ESKOM	Electricity	930351159/E		2012/2013	930351159	Limpopo	Sedzaphanda Primary
Assigned to ESKOM	Electricity	930351748/E		2012/2013	930351748	Limpopo	Sedzulusani Primary
Assigned to ESKOM	Electricity	921251044/E		2012/2013	921251044	Limpopo	Seepabana Lower Primary
Assigned to ESKOM	Electricity	925630616/E		2012/2013	925630616	Limpopo	Sefufule Primary
Assigned to ESKOM	Electricity	921142195/E		2012/2013	921142195	Limpopo	Segoboko Secondary
Assigned to ESKOM	Electricity	925621063/E		2012/2013	925621063	Limpopo	Segorong Primary
Assigned to ESKOM	Electricity	921230726/E		2012/2013	921230726	Limpopo	Seracitola Secondary
Assigned to ESKOM	Electricity	923261249/E		2012/2013	923261249	Limpopo	Serobaneng Primary
Assigned to ESKOM	Electricity	923241382/E		2012/2013	923241382	Limpopo	Setakalana Secondary
Assigned to ESKOM	Electricity	915541457/E		2012/2013	915541457	Limpopo	Shikhati Junior Primary
Assigned to ESKOM	Electricity	929310264/E		2012/2013	929310264	Limpopo	Sigonde Primary
Assigned to ESKOM	Electricity	996606507/E		2012/2013	996606507	Limpopo	Sizani Combined School
Assigned to ESKOM	Electricity	907111092/E		2012/2013	907111092	Limpopo	Skuinskloof Primary
Assigned to ESKOM	Electricity	996606627/E		2012/2013	996606627	Limpopo	Supatsela Primary School
Assigned to ESKOM	Electricity	905331872/E		2012/2013	905331872	Limpopo	Takalani Primary-1
Assigned to ESKOM	Electricity	925621148/E		2012/2013	925621148	Limpopo	Taung High
Assigned to ESKOM	Electricity	930310776/E		2012/2013	930310776	Limpopo	Mahunguhwi Primary
Assigned to ESKOM	Electricity	928331292/E	R 82,080	2012/2013	928331292	Limpopo	Timothy Tshibvumo Primary

[File]

Prepared by Core Focus

Page 62 of 80

Status: For approval
2/7/2013

Annexure 7 AS/NIP Programme Batches 13/02/02/17

Assigned to ESKOM	Electricity	904242309/E		2012/2013	904242309	Limpopo	Tlouklobe Primary
Assigned to ESKOM	Electricity	922251984/E		2012/2013	922251984	Limpopo	Tshebedi Junior Secondary
Assigned to ESKOM	Electricity	921111467/E		2012/2013	921111467	Limpopo	Tshelammake Primary
Assigned to ESKOM	Electricity	996606828/E		2012/2013	996606828	Limpopo	Tshikanoshi Secondary School
Assigned to ESKOM	Electricity	991103201/E		2012/2013	991103201	Limpopo	Tshukudu 1 Primary
Assigned to ESKOM	Electricity	924643025/E		2012/2013	924643025	Limpopo	Tshwaane-Primary
Assigned to ESKOM	Electricity	929311540/E		2012/2013	929311540	Limpopo	Tsilawa Primary
Assigned to ESKOM	Electricity	925621155/E		2012/2013	925621155	Limpopo	Tubatse Lower And Higher Primary
Assigned to ESKOM	Electricity	916420758/E		2012/2013	916420758	Limpopo	Xitakati Primary
Assigned to MVULA	Sanitation	916410621/S	R 474	2012/2013	916410621	Limpopo	Mbhureni Primary School
Assigned to MVULA	Sanitation	922220040/S	R 1,254	2012/2013	922220040	Limpopo	Balfuri Secondary School
Assigned to MVULA	Sanitation	922210043/S	R 857	2012/2013	922210043	Limpopo	Bodiela Secondary School
Assigned to MVULA	Sanitation	922220057/S	R 468	2012/2013	922220057	Limpopo	Boetse Secondary School
Assigned to MVULA	Sanitation	923260062/S	R 912,439	2012/2013	923260062	Limpopo	Bolopa Primary
Assigned to MVULA	Sanitation	916410126/S	R 469	2012/2013	916410126	Limpopo	Fuyatha Primary School
Assigned to MVULA	Sanitation	922220187/S	R 467	2012/2013	922220187	Limpopo	George Moragula Secondary School
Assigned to MVULA	Sanitation	916410270/S	R 468	2012/2013	916410270	Limpopo	Hlayisanani Primary School
Assigned to MVULA	Sanitation	923260239/S	R 676,435	2012/2013	923260239	Limpopo	J.K Tabane Secondary
Assigned to MVULA	Sanitation	915530532/S	R 422,149	2012/2013	915530532	Limpopo	Jack Mashamba Primary
Assigned to MVULA	Sanitation	911361895/S	R 659	2012/2013	911361895	Limpopo	Johannes Ramavhoya Secondary School
Assigned to MVULA	Sanitation	923260284/S	R 719,647	2012/2013	923260284	Limpopo	Kgampi Primary
Assigned to MVULA	Sanitation	923260345/S	R 1,248	2012/2013	923260345	Limpopo	Kgwaratlou High School
Assigned to MVULA	Sanitation	916410384/S	R 472,009	2012/2013	916410384	Limpopo	Khakhala Primary
Assigned to MVULA	Sanitation	915540591/S	R 468	2012/2013	915540591	Limpopo	Khutjwana Primary School
Assigned to MVULA	Sanitation	922250287/S	R 618,265	2012/2013	922250287	Limpopo	Khwinana Secondary
Assigned to MVULA	Sanitation	996606310/S	R 603,307	2012/2013	996606310	Limpopo	Kopi Primary
Assigned to MVULA	Sanitation	912520504/S	R 1,043	2012/2013	912520504	Limpopo	Kulani Primary School
Assigned to MVULA	Sanitation	924640538/S	R 862,579	2012/2013	924640538	Limpopo	Legaletlwa Secondary
Assigned to MVULA	Sanitation	924640569/S	R 1,214,924	2012/2013	924640569	Limpopo	Lehwelele Secondary
Assigned to MVULA	Sanitation	931340296/S	R 844,297	2012/2013	931340296	Limpopo	Leggolo Primary
Assigned to MVULA	Sanitation	921120577/S	R 872	2012/2013	921120577	Limpopo	Lekwa Secondary School
Assigned to MVULA	Sanitation	926540669/S	R 458	2012/2013	926540669	Limpopo	Lephepane Primary School
Assigned to MVULA	Sanitation	922250379/S	R 643,195	2012/2013	922250379	Limpopo	Lethothlong Primary
Assigned to MVULA	Sanitation	901361590/S	R 744,577	2012/2013	901361590	Limpopo	Maboke Primary
Assigned to MVULA	Sanitation	928310356/S	R 649,843	2012/2013	928310356	Limpopo	Madimbo Primary
Assigned to MVULA	Sanitation	923260512/S	R 654	2012/2013	923260512	Limpopo	Mahlatjane Primary School
Assigned to MVULA	Sanitation	922250492/S	R 1,042	2012/2013	922250492	Limpopo	Mahoani High School
Assigned to MVULA	Sanitation	924640897/S	R 232,660	2012/2013	924640897	Limpopo	Mahwetse Secondary
Assigned to MVULA	Sanitation	923260536/S	R 1,056	2012/2013	923260536	Limpopo	Mahwitlwanane Secondary Schhol
Assigned to MVULA	Sanitation	924240389/S	R 653	2012/2013	924240389	Limpopo	Makanye Primary School
Assigned to MVULA	Sanitation	920212742/S	R 469	2012/2013	920212742	Limpopo	Malebo Senior Secondary School
Assigned to MVULA	Sanitation	925630722/S	R 857	2012/2013	925630722	Limpopo	Malekeng Primary School
Assigned to MVULA	Sanitation	923240617/S	R 1,384,448	2012/2013	923240617	Limpopo	Mananga Primary

Assigned to MVULA	Sanitation	925630746/S	R 655	2012/2013	925630746	Limpopo	Mang-Le-Mang Secondary School
Assigned to MVULA	Sanitation	915530723/S	R 945,679	2012/2013	915530723	Limpopo	Manyunyu Primary
Assigned to MVULA	Sanitation	922220651/S	R 857	2012/2013	922220651	Limpopo	Mapangula Primary School
Assigned to MVULA	Sanitation	916410577/S	R 459	2012/2013	916410577	Limpopo	Mashengani Primary School
Assigned to MVULA	Sanitation	923260734/S	R 666	2012/2013	923260734	Limpopo	Mathabe Primary School
Assigned to MVULA	Sanitation	916410607/S	R 1,371,152	2012/2013	916410607	Limpopo	Mavalani Secondary
Assigned to MVULA	Sanitation	915530815/S	R 432	2012/2013	915530815	Limpopo	Mhangweni Primary School
Assigned to MVULA	Sanitation	925630814/S	R 465	2012/2013	925630814	Limpopo	Mhwelwe High School
Assigned to MVULA	Sanitation	916410652/S	R 673	2012/2013	916410652	Limpopo	Mk Khambani Primary School
Assigned to MVULA	Sanitation	909138222/S	R 247,638	2012/2013	909138222	Limpopo	Modimolle Primary
Assigned to MVULA	Sanitation	921230375/S	R 618,265	2012/2013	921230375	Limpopo	Mohlopheng Secondary School
Assigned to MVULA	Sanitation	925630913/S	R 631,561	2012/2013	925630913	Limpopo	Motloulela Secondary
Assigned to MVULA	Sanitation	919340265/S	R 472	2012/2013	919340265	Limpopo	Motsokotsa Primary School
Assigned to MVULA	Sanitation	921110815/S	R 728,622	2012/2013	921110815	Limpopo	Mphari Secondary
Assigned to MVULA	Sanitation	924641432/S	R 653	2012/2013	924641432	Limpopo	Mpilo Secondary School
Assigned to MVULA	Sanitation	916410782/S	R 526,855	2012/2013	916410782	Limpopo	Nghilazi Primary
Assigned to MVULA	Sanitation	923241108/S	R 458	2012/2013	923241108	Limpopo	Nqwanalaka Secondary School
Assigned to MVULA	Sanitation	996606506/S	R 1,748,411	2012/2013	996606506	Limpopo	Nqwanamarumo-A-Tswako Primary School
Assigned to MVULA	Sanitation	915530921/S	R 475	2012/2013	915530921	Limpopo	Nhlangeni Primary School
Assigned to MVULA	Sanitation	923241122/S	R 1,196,642	2012/2013	923241122	Limpopo	Nkoshilo Secondary
Assigned to MVULA	Sanitation	994401401/S	R 751,225	2012/2013	994401401	Limpopo	N'Wamankena Primary
Assigned to MVULA	Sanitation	911360078/S	R 459	2012/2013	911360078	Limpopo	Nxanguyintshwa Primary School
Assigned to MVULA	Sanitation	924650535/S	R 588,349	2012/2013	924650535	Limpopo	Phaphamani Primary
Assigned to MVULA	Sanitation	925620664/S	R 661	2012/2013	925620664	Limpopo	Pont Secondary School
Assigned to MVULA	Sanitation	924651040/S	R 1,937,524	2012/2013	924651040	Limpopo	Pupulle Secondary
Assigned to MVULA	Sanitation	921111436/S	R 469	2012/2013	921111436	Limpopo	Radinong Secondary School
Assigned to MVULA	Sanitation	924651231/S	R 653	2012/2013	924651231	Limpopo	Riba Primaty School
Assigned to MVULA	Sanitation	912531587/S	R 510,000	2012/2013	912531587	Limpopo	Molomahlapi Secondary
Assigned to MVULA	Sanitation	915531146/S	R 510,000	2012/2013	915531146	Limpopo	Totwana Primary
Assigned to MVULA	Sanitation	996606709/S	R 666	2012/2013	996606709	Limpopo	Schoonord Primary School
Assigned to MVULA	Sanitation	919340432/S	R 1,088,583	2012/2013	919340432	Limpopo	Sefoloko High
Assigned to MVULA	Sanitation	921141185/S	R 654	2012/2013	921141185	Limpopo	Segole Primary School
Assigned to MVULA	Sanitation	921111061/S	R 912,439	2012/2013	921111061	Limpopo	Sephuti Secondary
Assigned to MVULA	Sanitation	921121402/S	R 858	2012/2013	921121402	Limpopo	Seritarita Secondary School
Assigned to MVULA	Sanitation	922211848/S	R 571,729	2012/2013	922211848	Limpopo	Shakoleng Secondary
Assigned to MVULA	Sanitation	991104200/S	R 458	2012/2013	991104200	Limpopo	Solomon Mahlangu High School
Assigned to MVULA	Sanitation	993304501/S	R 421,484	2012/2013	993304501	Limpopo	Sukumani Kundani Primary
Assigned to MVULA	Sanitation	928332592/S	R 496,939	2012/2013	928332592	Limpopo	Swongozwi Secondary
Assigned to MVULA	Sanitation	924642992/S	R 812,719	2012/2013	924642992	Limpopo	Tlame Primary
Assigned to MVULA	Sanitation	929310073/S	R 896,484	2012/2013	929310073	Limpopo	Tshapinda Primary
Assigned to MVULA	Sanitation	924650481/S	R 681	2012/2013	924650481	Limpopo	Tshelweng Secondary School
Assigned to MVULA	Sanitation	993304507/S	R 490	2012/2013	993304507	Limpopo	Tshilwabusiku Radzwimisani Special School
Assigned to MVULA	Sanitation	925610643/S	R 578,377	2012/2013	925610643	Limpopo	Tshweele Primary

Annexure 7 ASPI Programme Batches 13 02 02 07

Assigned to MVULA	Water	904242330/W	R 400,000	2012/2013	904242330	Limpopo	Appel Primary School
LP (W) 1	Water	800031955/W	R 1,556,673	2013/2014	800031955	Limpopo	Areitsoseng Pre P Sch
LP (W) 1	Water	916420024/W	R 576,091	2013/2014	916420024	Limpopo	Bambeni Sec
LP (W) 1	Water	996606304/W	R 1,556,673	2013/2014	996606304	Limpopo	Bokoni P Sch
LP (W) 1	Water	921410065/W	R 576,091	2013/2014	921410065	Limpopo	Chamandu High
LP (W) 1	Water	800032623/W	R 1,556,673	2013/2014	800032623	Limpopo	Dithamaga P Sch
LP (W) 1	Water	929311052/W	R 1,530,407	2013/2014	929311052	Limpopo	Dzamba P
LP (W) 1	Water	996603302/W	R 1,582,938	2013/2014	996603302	Limpopo	Elias Masango P
LP (W) 1	Water	929311076/W	R 1,530,407	2013/2014	929311076	Limpopo	Fefe P
LP (W) 1	Water	929311083/W	R 1,330,789	2013/2014	929311083	Limpopo	Gogogo P
Assigned to MVULA	Water	901530501/W	R 400,000	2012/2013	901530501	Limpopo	Grysappel P
LP (W) 1	Water	917420970/W	R 576,091	2013/2014	917420970	Limpopo	Hinkheslie High
LP (W) 1	Water	924651330/W	R 576,091	2013/2014	924651330	Limpopo	Hlopha P
Assigned to MVULA	Water	921120362/W	R 400,000	2012/2013	921120362	Limpopo	Jacob Puka P
LP (W) 1	Water	924651491/W	R 576,091	2013/2014	924651491	Limpopo	Kgaphola Matlala Sec
LP (W) 1	Water	923240235/W	R 646,133	2013/2014	923240235	Limpopo	Konoto P
LP (W) 1	Water	996606310/W	R 1,556,673	2013/2014	996606310	Limpopo	Kopi Primary
LP (W) 1	Water	925660235/W	R 576,091	2013/2014	925660235	Limpopo	Lamdzandvo Sec
Assigned to MVULA	Water	918520511/W	R 400,000	2012/2013	918520511	Limpopo	Lebaka Primary School
Assigned to MVULA	Water	924640583/W	R 400,000	2012/2013	924640583	Limpopo	Lekhine Sec
LP (W) 1	Water	996606531/W	R 773,083	2013/2014	996606531	Limpopo	Leriana Senior Sec Sch
LP (W) 1	Water	925660327/W	R 576,091	2013/2014	925660327	Limpopo	Lobamba Junior Sec
LP (W) 1	Water	924650627/W	R 1,556,673	2013/2014	924650627	Limpopo	Loboli Sec
LP (W) 1	Water	930350965/W	R 576,091	2013/2014	930350965	Limpopo	Lukhaimane Primary
LP (W) 1	Water	925660341/W	R 576,091	2013/2014	925660341	Limpopo	Mabhedla P
Assigned to MVULA	Water	931321952/W	R 400,000	2012/2013	931321952	Limpopo	Mabuduga Junior P
LP (W) 1	Water	996606818/W	R 576,091	2013/2014	996606818	Limpopo	Mabule P Sch
LP (W) 1	Water	929310226/W	R 684,666	2013/2014	929310226	Limpopo	Madiha P
Assigned to MVULA	Water	925620374/W	R 400,000	2012/2013	925620374	Limpopo	Madikoloshé Malepe Secondary
Assigned to MVULA	Water	906120713/W	R 400,000	2012/2013	906120713	Limpopo	Maduma Farm Primary
LP (W) 1	Water	996602404/W	R 613,739	2013/2014	996602404	Limpopo	Magakantshe Primary School
LP (W) 1	Water	924651958/W	R 1,197,710	2013/2014	924651958	Limpopo	Majane Matlala Sec
Assigned to MVULA	Water	904240440/W	R 400,000	2012/2013	904240440	Limpopo	Makgobathe Primary
LP (W) 1	Water	925620480/W	R 576,091	2013/2014	925620480	Limpopo	Makhwese Sec
LP (W) 1	Water	925660488/W	R 576,091	2013/2014	925660488	Limpopo	Malakeng-Serotele P
LP (W) 1	Water	918510347/W	R 576,091	2013/2014	918510347	Limpopo	Malematsha P
Assigned to MVULA	Water	905331353/W	R 400,000	2012/2013	905331353	Limpopo	Malimuwa Primary Farm
LP (W) 1	Water	926540867/W	R 1,556,673	2013/2014	926540867	Limpopo	Mamokaile P
LP (W) 1	Water	925610551/W	R 1,497,137	2013/2014	925610551	Limpopo	Mankopodi P
Assigned to MVULA	Water	921230279/W	R 400,000	2012/2013	921230279	Limpopo	Maragane P
Assigned to MVULA	Water	923262216/W	R 400,000	2012/2013	923262216	Limpopo	Maredi P-2
LP (W) 1	Water	924651255/W	R 600,606	2013/2014	924651255	Limpopo	Mareseleng High
LP (W) 1	Water	930361002/W	R 642,631	2013/2014	930361002	Limpopo	Masetoni P

Assigned to MVULA	Water	919340395/W	R 400,000	2012/2013	919340395	Limpopo	Mashaha Sec
Assigned to MVULA	Water	923240792/W	R 400,000	2012/2013	923240792	Limpopo	Mathukana Sec
LP (W) 1	Water	925630821/W	R 642,631	2013/2014	925630821	Limpopo	Matsiri P
LP (W) 1	Water	916420369/W	R 576,091	2013/2014	916420369	Limpopo	Matsotsosela P
Assigned to MVULA	Water	925630838/W	R 400,000	2012/2013	925630838	Limpopo	Mmanyaba Senior Secondary
Assigned to MVULA	Water	924641609/W	R 400,000	2012/2013	924641609	Limpopo	Mmaphadime Sec
Assigned to MVULA	Water	924643193/W	R 1,264,249	2012/2013	924643193	Limpopo	Mmauwane Sec
Assigned to MVULA	Water	918521378/W	R 400,000	2012/2013	918521378	Limpopo	Modisha High School
LP (W) 1	Water	925620718/W	R 1,556,673	2013/2014	925620718	Limpopo	Mogohlwane Sec
LP (W) 1	Water	925620725/W	R 400,000	2013/2014	925620725	Limpopo	Mohlakeng Secondary
Assigned to MVULA	Water	925610193/W	R 400,000	2012/2013	925610193	Limpopo	Mohlaletse Sec
LP (W) 1	Water	925631152/W	R 642,631	2013/2014	925631152	Limpopo	Mohlope P
Assigned to MVULA	Water	921230375/W	R 400,000	2012/2013	921230375	Limpopo	Mohlopheng Secondary School
LP (W) 1	Water	925643186/W	R 1,497,137	2013/2014	925643186	Limpopo	Mokgoko P
LP (W) 1	Water	924641821/W	R 1,276,507	2013/2014	924641821	Limpopo	Mokgubi Sec
LP (W) 1	Water	924641838/W	R 576,091	2013/2014	924641838	Limpopo	Molejane P
LP (W) 1	Water	924661429/W	R 400,000	2013/2014	924661429	Limpopo	Molepane Sec
Assigned to MVULA	Water	925611028/W	R 400,000	2012/2013	925611028	Limpopo	Monare Sec
LP (W) 1	Water	923240952/W	R 799,349	2013/2014	923240952	Limpopo	Moraro P
Assigned to MVULA	Water	992204302/W	R 400,000	2012/2013	992204302	Limpopo	Moshabi Primary
Assigned to MVULA	Water	921230443/W	R 400,000	2012/2013	921230443	Limpopo	Moshodo P
LP (W) 1	Water	924642060/W	R 576,091	2013/2014	924642060	Limpopo	Motankane P
Assigned to MVULA	Water	908110655/W	R 400,000	2012/2013	908110655	Limpopo	Motoma Primary
LP (W) 1	Water	921231064/W	R 563,634	2013/2014	921231064	Limpopo	Motserereng P
LP (W) 1	Water	923260932/W	R 780,963	2013/2014	923260932	Limpopo	Moupo P
Assigned to MVULA	Water	905331728/W	R 400,000	2012/2013	905331728	Limpopo	Mpathaka Combined
LP (W) 1	Water	921230924/W	R 588,349	2013/2014	921230924	Limpopo	Mpotla Senior Sec
LP (W) 1	Water	928331636/W	R 597,104	2013/2014	928331636	Limpopo	Mufongodi P
LP (W) 1	Water	995502201/W	R 488,540	2013/2014	995502201	Limpopo	Mugweyani P
LP (W) 1	Water	929330176/W	R 1,318,532	2013/2014	929330176	Limpopo	Muiladi P
LP (W) 1	Water	929310202/W	R 822,988	2013/2014	929310202	Limpopo	Mukovhabele P
LP (W) 1	Water	929310127/W	R 576,091	2013/2014	929310127	Limpopo	Mukununde P
LP (W) 1	Water	929311199/W	R 1,243,237	2013/2014	929311199	Limpopo	Musunda P
Assigned to MVULA	Water	930320049/W	R 400,000	2012/2013	930320049	Limpopo	Muthundinne P
LP (W) 1	Water	916420437/W	R 576,091	2013/2014	916420437	Limpopo	Mzilela P
LP (W) 1	Water	918520764/W	R 576,091	2013/2014	918520764	Limpopo	Nakampe P
LP (W) 1	Water	931520245/W	R 576,091	2013/2014	931520245	Limpopo	Ndalamo Sec
LP (W) 1	Water	929311206/W	R 1,530,407	2013/2014	929311206	Limpopo	Ngalavhani P
LP (W) 1	Water	916410782/W	R 576,091	2013/2014	916410782	Limpopo	Nghilazi Primary
LP (W) 1	Water	996606506/W	R 1,748,411	2013/2014	996606506	Limpopo	Ngwanamarumo-A-Tswako Primary School
LP (W) 1	Water	996606711/W	R 799,349	2013/2014	996606711	Limpopo	Ngwato-A-Mphela Public Sch
LP (W) 1	Water	925631206/W	R 576,091	2013/2014	925631206	Limpopo	Nkgomeleng Senior Sec
LP (W) 1	Water	922250812/W	R 684,656	2013/2014	922250812	Limpopo	Nkhumishe Higher P

Annexure 7 ASIN Programme Batches 13 02 02 07

LP (W) 1	Water	928330374/W	R 576,091	2013/2014	928330374	Limpopo	Nkoneni Sec
LP (W) 1	Water	925621315/W	R 642,631	2013/2014	925621315	Limpopo	Nkota Secondary
LP (W) 1	Water	925661023/W	R 576,091	2013/2014	925661023	Limpopo	Nkotwane Sec
Assigned to MVULA	Water	928330473/W	R 400,000	2012/2013	928330473	Limpopo	Nnditsheni Secondary
LP (W) 1	Water	994401401/W	R 576,091	2013/2014	994401401	Limpopo	N'Wamankena Primary
LP (W) 1	Water	996606525/W	R 1,566,673	2013/2014	996606525	Limpopo	Nyenyeni P Sch
Assigned to MVULA	Water	921110846/W	R 400,000	2012/2013	921110846	Limpopo	Olifantsdrift P
Assigned to MVULA	Water	901530990/W	R 1,530,407	2012/2013	901530990	Limpopo	Pfukani Farm
LP (W) 1	Water	925630586/W	R 576,091	2013/2014	925630586	Limpopo	Phogole P
LP (W) 1	Water	922250928/W	R 654,888	2013/2014	922250928	Limpopo	Phuti Seopa Sec
LP (W) 1	Water	923261096/W	R 672,399	2013/2014	923261096	Limpopo	Phutlo Sec
LP (W) 1	Water	924651040/W	R 200,000	2013/2014	924651040	Limpopo	Puputle Secondary
LP (W) 1	Water	996606718/W	R 1,622,337	2013/2014	996606718	Limpopo	Ramogosetsi Magana Sec Sch
Assigned to MVULA	Water	910131379/W	R 400,000	2012/2013	910131379	Limpopo	Ramoroko Combined
LP (W) 1	Water	923241269/W	R 873,768	2013/2014	923241269	Limpopo	Ranti Sec
LP (W) 1	Water	906111641/W	R 200,000	2013/2014	906111641	Limpopo	Rhenosterfontein Primary
LP (W) 1	Water	911360665/W	R 521,809	2013/2014	911360665	Limpopo	Risana Lower P
Assigned to MVULA	Water	915531146/W	R 400,000	2012/2013	915531146	Limpopo	Totwana Primary
LP (W) 1	Water	915530297/W	R 576,091	2013/2014	915530297	Limpopo	Scotch Maboko Junior Sec
LP (W) 1	Water	925630289/W	R 576,091	2013/2014	925630289	Limpopo	Sejadipudi P
LP (W) 1	Water	918510941/W	R 1,530,407	2013/2014	918510941	Limpopo	Sekhukhumele Sec
LP (W) 1	Water	922251136/W	R 799,349	2013/2014	922251136	Limpopo	Seo Sec
Assigned to MVULA	Water	923261232/W	R 400,000	2012/2013	923261232	Limpopo	Sephakabatho Sec
Assigned to MVULA	Water	925631633/W	R 400,000	2012/2013	925631633	Limpopo	Seroleshidi Sec
LP (W) 1	Water	923241375/W	R 799,349	2013/2014	923241375	Limpopo	Sesoi Higher P
LP (W) 1	Water	915530310/W	R 576,091	2013/2014	915530310	Limpopo	Sevengwana Sec
Assigned to MVULA	Water	905331872/W	R 400,000	2012/2013	905331872	Limpopo	Takalani Primary-1
LP (W) 1	Water	929310233/W	R 597,104	2013/2014	929310233	Limpopo	Tshikuyu P
Assigned to MVULA	Water	931331209/W	R 400,000	2012/2013	931331209	Limpopo	Tshisaphungo P
LP (W) 1	Water	929311298/W	R 1,297,519	2013/2014	929311298	Limpopo	Tshilandani P
LP (W) 1	Water	991103201/W	R 200,000	2013/2014	991103201	Limpopo	Tshukudu 1 Primary
Assigned to MVULA	Water	924643025/W	R 400,000	2012/2013	924643025	Limpopo	Tshwaane-Primary
Assigned to MVULA	Water	922221609/W	R 400,000	2012/2013	922221609	Limpopo	Tutwana P
LP (W) 1	Water	930361001/W	R 576,091	2013/2014	930361001	Limpopo	Vuvumutshena Sec Sch
LP (W) 1	Water	917420789/W	R 576,091	2013/2014	917420789	Limpopo	Zava High
MP (I) 1	Inappropriate structures	800007153/I	R 0	2013/2014	800007153	Mpumalanga	Joubertsdal Primary School
MP (I) 1	Inappropriate structures	800014878/I	R 4,005,313	2013/2014	800014878	Mpumalanga	Mogalita Primary School
MP (I) 1	Inappropriate structures	800018725/I	R 8,758,535	2013/2014	800018725	Mpumalanga	Ngema Combined School
MP (I) 1	Inappropriate structures	800019794/I	R 7,570,122	2013/2014	800019794	Mpumalanga	Samlee Primary School
MP (I) 1	Inappropriate structures	800030403/I	R 10,359,683	2013/2014	800030403	Mpumalanga	Wessleton Primary School
Assigned to ESKOM	Electricity	800000141/E	R 155,110	2012/2013	800000141	Mpumalanga	Amandla Primary School
Assigned to ESKOM	Electricity	800034852/E	R 205,200	2012/2013	800034852	Mpumalanga	Arthurseat Primary
Assigned to ESKOM	Electricity	800035049/E	R 165,993	2012/2013	800035049	Mpumalanga	Bakutswe High

[File]

Prepared by Core Focus

Assigned to ESKOM	Electricity	80000802/E		2012/2013	80000802	Mpumalanga	Bazenzele Primary School
Assigned to ESKOM	Electricity	80000851/E		2012/2013	80000851	Mpumalanga	Bekenzela Primary School
Assigned to ESKOM	Electricity	80000968/E		2012/2013	80000968	Mpumalanga	Bergplaas Primary School
Assigned to ESKOM	Electricity	80000984/E		2012/2013	80000984	Mpumalanga	Bethamoya Primary School
Assigned to ESKOM	Electricity	80001032/E		2012/2013	80001032	Mpumalanga	Bhekaphzulu Primary School
Assigned to ESKOM	Electricity	800005389/E		2012/2013	800005389	Mpumalanga	Bhekithemba Primary School
Assigned to ESKOM	Electricity	800001099/E		2012/2013	800001099	Mpumalanga	Bhuloholqwa Primary School
Assigned to ESKOM	Electricity	800001149/E		2012/2013	800001149	Mpumalanga	Blesbokspruit Primary School
Assigned to ESKOM	Electricity	800001222/E	R 1,344,101	2012/2013	800001222	Mpumalanga	Bly N Bietjie Primary School
Assigned to ESKOM	Electricity	800001354/E		2012/2013	800001354	Mpumalanga	Bonganiven Primary School
Assigned to ESKOM	Electricity	800001669/E		2012/2013	800001669	Mpumalanga	Broadholm Primary School
Assigned to ESKOM	Electricity	800001768/E		2012/2013	800001768	Mpumalanga	Busby Primary School
Assigned to ESKOM	Electricity	800001933/E		2012/2013	800001933	Mpumalanga	Carmona Primary School
Assigned to ESKOM	Electricity	800002139/E		2012/2013	800002139	Mpumalanga	Churchill Primary School
Assigned to ESKOM	Electricity	800034641/E		2012/2013	800034641	Mpumalanga	Delpark Primary School
Assigned to ESKOM	Electricity	800002527/E		2012/2013	800002527	Mpumalanga	Dieplaagte Primary School
Assigned to ESKOM	Electricity	800013912/E		2012/2013	800013912	Mpumalanga	Mdumiseni Primary School
Assigned to ESKOM	Electricity	800017616/E		2012/2013	800017616	Mpumalanga	Okhela Primary School
Assigned to ESKOM	Electricity	800022491/E		2012/2013	800022491	Mpumalanga	Strehla Primary School
Assigned to ESKOM	Electricity	800002444/E	R 143,883	2012/2013	800002444	Mpumalanga	Denjan Primary School
Assigned to ESKOM	Electricity	800002634/E		2012/2013	800002634	Mpumalanga	Diposi Primary School
Assigned to ESKOM	Electricity	800002733/E	R 230,445	2012/2013	800002733	Mpumalanga	Dixie Primary School
Assigned to ESKOM	Electricity	800001792/E		2012/2013	800001792	Mpumalanga	Buthelani Primary School
Assigned to ESKOM	Electricity	800026294/E		2012/2013	800026294	Mpumalanga	Itsoeng Primary School
Assigned to ESKOM	Electricity	800007534/E		2012/2013	800007534	Mpumalanga	Koqo Primary School
Assigned to ESKOM	Electricity	800014605/E		2012/2013	800014605	Mpumalanga	Mmacuma Primary School
Assigned to ESKOM	Electricity	800014662/E		2012/2013	800014662	Mpumalanga	Mmagogaswa Primary School
Assigned to ESKOM	Electricity	800016345/E		2012/2013	800016345	Mpumalanga	Ndayi Primary School
Assigned to ESKOM	Electricity	800019018/E		2012/2013	800019018	Mpumalanga	Ramabifi Primary School
Assigned to ESKOM	Electricity	800020297/E		2012/2013	800020297	Mpumalanga	Semothase Primary School
Assigned to ESKOM	Electricity	800002931/E		2012/2013	800002931	Mpumalanga	Dumisani Primary School
Assigned to ESKOM	Electricity	800002964/E	R 282,707	2012/2013	800002964	Mpumalanga	Dunbar Primary School
Assigned to ESKOM	Electricity	800003103/E		2012/2013	800003103	Mpumalanga	Edelsteen School
Assigned to ESKOM	Electricity	800034594/E		2012/2013	800034594	Mpumalanga	Educode School
Assigned to ESKOM	Electricity	800001305/E		2012/2013	800001305	Mpumalanga	Bonani Primary School
Assigned to ESKOM	Electricity	800033290/E		2012/2013	800033290	Mpumalanga	Ematholeni Pre-Primary School
Assigned to ESKOM	Electricity	800003533/E		2012/2013	800003533	Mpumalanga	Embuzane Primary School
Assigned to ESKOM	Electricity	800003590/E		2012/2013	800003590	Mpumalanga	Emoneni Primary School
Assigned to ESKOM	Electricity	800003806/E		2012/2013	800003806	Mpumalanga	Enon Primary School
Assigned to ESKOM	Electricity	800003947/E		2012/2013	800003947	Mpumalanga	Eshwileni Primary School
Assigned to ESKOM	Electricity	800004051/E		2012/2013	800004051	Mpumalanga	Etshondo Primary School
Assigned to ESKOM	Electricity	800004184/E		2012/2013	800004184	Mpumalanga	Fakizandla Primary School
Assigned to ESKOM	Electricity	800004457/E		2012/2013	800004457	Mpumalanga	Geelspruit Primary School

[File]

Annexure 7 ASIN Programme Batches 13 02 02 07

Assigned to Eskom	Electricity	800004580/E		2012/2013	800004580	Mpumalanga	Gijigjima Primary School
Assigned to Eskom	Electricity	800004895/E		2012/2013	800004895	Mpumalanga	Guquka Primary School
Assigned to Eskom	Electricity	800035053/E	R 330,600	2012/2013	800035053	Mpumalanga	Halemela Secondary
Assigned to Eskom	Electricity	800005140/E		2012/2013	800005140	Mpumalanga	Hillsowen Primary School
Assigned to Eskom	Electricity	800005272/E		2012/2013	800005272	Mpumalanga	Hlalisani Primary School
Assigned to Eskom	Electricity	800005579/E		2012/2013	800005579	Mpumalanga	Holdesheim Primary School
Assigned to Eskom	Electricity	800005645/E		2012/2013	800005645	Mpumalanga	Hosana Primary School
Assigned to Eskom	Electricity	800006049/E		2012/2013	800006049	Mpumalanga	Idala Primary School
Assigned to Eskom	Electricity	800006213/E	R 152,971	2012/2013	800006213	Mpumalanga	Impilo Primary School
Assigned to Eskom	Electricity	800006353/E		2012/2013	800006353	Mpumalanga	Injubuko Primary School
Assigned to Eskom	Electricity	800006486/E		2012/2013	800006486	Mpumalanga	Inqaba Primary School
Assigned to Eskom	Electricity	800006528/E		2012/2013	800006528	Mpumalanga	Insimbi Primary School
Assigned to Eskom	Electricity	800006585/E		2012/2013	800006585	Mpumalanga	Inyathana Primary School
Assigned to Eskom	Electricity	800006692/E		2012/2013	800006692	Mpumalanga	Isidwala Primary School
Assigned to Eskom	Electricity	800006734/E	R 1,312,150	2012/2013	800006734	Mpumalanga	Isikahla Primary School
Assigned to Eskom	Electricity	800006783/E		2012/2013	800006783	Mpumalanga	Isiyau Primary School
Assigned to Eskom	Electricity	800006841/E		2012/2013	800006841	Mpumalanga	Ivaura Primary School
Assigned to Eskom	Electricity	800006932/E		2012/2013	800006932	Mpumalanga	Jabulisa Primary School
Assigned to Eskom	Electricity	800007047/E		2012/2013	800007047	Mpumalanga	Jess ewale Primary School
Assigned to Eskom	Electricity	800007187/E		2012/2013	800007187	Mpumalanga	Kaalrug Primary School
Assigned to Eskom	Electricity	800007310/E		2012/2013	800007310	Mpumalanga	Kalkoenkrans Primary School
Assigned to Eskom	Electricity	800007377/E		2012/2013	800007377	Mpumalanga	Kangela Primary School
Assigned to Eskom	Electricity	800007732/E		2012/2013	800007732	Mpumalanga	Khonzakhle Primary School
Assigned to Eskom	Electricity	800008714/E		2012/2013	800008714	Mpumalanga	Kwamatshamlophe Primary School
Assigned to Eskom	Electricity	800035056/E	R 34,200	2012/2013	800035056	Mpumalanga	Kwanang Primary
Assigned to Eskom	Electricity	800009852/E	R 118,334	2012/2013	800009852	Mpumalanga	Landela Primary School
Assigned to Eskom	Electricity	800010363/E		2012/2013	800010363	Mpumalanga	Libhaha Primary School
Assigned to Eskom	Electricity	800010561/E		2012/2013	800010561	Mpumalanga	Lihole Primary School
Assigned to Eskom	Electricity	800003038/E		2012/2013	800003038	Mpumalanga	Lomahasha Secondary School
Assigned to Eskom	Electricity	800010702/E		2012/2013	800010702	Mpumalanga	Louwra Primary School
Assigned to Eskom	Electricity	800010926/E	R 113,859	2012/2013	800010926	Mpumalanga	Lwaleng Primary School
Assigned to Eskom	Electricity	800011213/E		2012/2013	800011213	Mpumalanga	Mabuzi Primary School
Assigned to Eskom	Electricity	800011361/E		2012/2013	800011361	Mpumalanga	Madola Primary School
Assigned to Eskom	Electricity	800011601/E		2012/2013	800011601	Mpumalanga	Mahamba Primary School
Assigned to Eskom	Electricity	800011718/E		2012/2013	800011718	Mpumalanga	Mahlose Primary School
Assigned to Eskom	Electricity	800011882/E		2012/2013	800011882	Mpumalanga	Makhokhoba Primary School
Assigned to Eskom	Electricity	800034635/E	R 164,756	2012/2013	800034635	Mpumalanga	Manyeveri Secondary School
Assigned to Eskom	Electricity	800012955/E		2012/2013	800012955	Mpumalanga	Masibonisane Primary School
Assigned to Eskom	Electricity	800012963/E		2012/2013	800012963	Mpumalanga	Masihambisane Primary School
Assigned to Eskom	Electricity	800013136/E		2012/2013	800013136	Mpumalanga	Matalaza Primary School
Assigned to Eskom	Electricity	800013185/E		2012/2013	800013185	Mpumalanga	Mathalaza Primary School
Assigned to Eskom	Electricity	800034132/E		2012/2013	800034132	Mpumalanga	Mbongeni Primary School
Assigned to Eskom	Electricity	800014340/E		2012/2013	800014340	Mpumalanga	Mispah Primary School

[File]

Prepared by Core Focus

Page 69 of 80

Status: For approval
27/2013

Assigned to ESKOM	Electricity	800014936/E		2012/2013	800014936	Mpumalanga	Mohlakwaan Primary School
Assigned to ESKOM	Electricity	800015008/E		2012/2013	800015008	Mpumalanga	Mokibe Primary School
Assigned to ESKOM	Electricity	800015131/E		2012/2013	800015131	Mpumalanga	Mooibank Primary School
Assigned to ESKOM	Electricity	800015164/E		2012/2013	800015164	Mpumalanga	Mopedi Primary School
Assigned to ESKOM	Electricity	800016097/E		2012/2013	800016097	Mpumalanga	Mzamo Primary School
Assigned to ESKOM	Electricity	800004887/E		2012/2013	800004887	Mpumalanga	Gunwana Primary School
Assigned to ESKOM	Electricity	800005090/E		2012/2013	800005090	Mpumalanga	Heyshope Primary School
Assigned to ESKOM	Electricity	800016477/E		2012/2013	800016477	Mpumalanga	Ndlemane Primary School
Assigned to ESKOM	Electricity	800034992/E		2012/2013	800034992	Mpumalanga	Hlangalezwe Primary
Assigned to ESKOM	Electricity	800030486/E		2012/2013	800030486	Mpumalanga	New Ermelo Primary School
Assigned to ESKOM	Electricity	800035204/E	R 68,400	2012/2013	800035204	Mpumalanga	Ngaleni Secondary
Assigned to ESKOM	Electricity	800017202/E		2012/2013	800017202	Mpumalanga	Nongena Primary School
Assigned to ESKOM	Electricity	800034642/E		2012/2013	800034642	Mpumalanga	Norden Primary School
Assigned to ESKOM	Electricity	800017244/E		2012/2013	800017244	Mpumalanga	Nesphe Primary School
Assigned to ESKOM	Electricity	800035155/E		2012/2013	800035155	Mpumalanga	Humulani Primary
Assigned to ESKOM	Electricity	800017517/E		2012/2013	800017517	Mpumalanga	Nyamazane Primary School
Assigned to ESKOM	Electricity	800017855/E		2012/2013	800017855	Mpumalanga	Overvaal Primary School
Assigned to ESKOM	Electricity	800018077/E	R 230,445	2012/2013	800018077	Mpumalanga	Phakama Primary School
Assigned to ESKOM	Electricity	800034488/E		2012/2013	800034488	Mpumalanga	Phaphamani Primary School
Assigned to ESKOM	Electricity	800028571/E	R 230,445	2012/2013	800028571	Mpumalanga	Pitas Primary School
Assigned to ESKOM	Electricity	800019422/E		2012/2013	800019422	Mpumalanga	Rietspruit Primary School
Assigned to ESKOM	Electricity	800019497/E		2012/2013	800019497	Mpumalanga	Rockvale Primary School
Assigned to ESKOM	Electricity	800034439/E		2012/2013	800034439	Mpumalanga	Salliem Primary School
Assigned to ESKOM	Electricity	800034997/E		2012/2013	800034997	Mpumalanga	John Khosa Primary
Assigned to ESKOM	Electricity	800035096/E		2012/2013	800035096	Mpumalanga	Lisbon Farm Primary
Assigned to ESKOM	Electricity	800001784/E		2012/2013	800001784	Mpumalanga	Buthana Primary School
Assigned to ESKOM	Electricity	800020438/E		2012/2013	800020438	Mpumalanga	Shalimar Primary School
Assigned to ESKOM	Electricity	800006296/E		2012/2013	800006296	Mpumalanga	Ingwenyama Primary School
Assigned to ESKOM	Electricity	800021170/E		2012/2013	800021170	Mpumalanga	Simtholle Primary School
Assigned to ESKOM	Electricity	800035167/E		2012/2013	800035167	Mpumalanga	Mzimba Secondary
Assigned to ESKOM	Electricity	800013474/E		2012/2013	800013474	Mpumalanga	Ballaqae Primary School
Assigned to ESKOM	Electricity	800022624/E		2012/2013	800022624	Mpumalanga	Swellihle Primary School
Assigned to ESKOM	Electricity	800035168/E		2012/2013	800035168	Mpumalanga	Ndwanqwe Primary
Assigned to ESKOM	Electricity	800022756/E		2012/2013	800022756	Mpumalanga	Tegwans Nest Primary School
Assigned to ESKOM	Electricity	800022799/E	R 151,668	2012/2013	800022799	Mpumalanga	Tetema Primary School
Assigned to ESKOM	Electricity	800004754/E		2012/2013	800004754	Mpumalanga	Glory Hill Primary School
Assigned to ESKOM	Electricity	800008003/E		2012/2013	800008003	Mpumalanga	Kiwi Primary School
Assigned to ESKOM	Electricity	800022905/E	R 230,445	2012/2013	800022905	Mpumalanga	Thandabantu Primary School
Assigned to ESKOM	Electricity	800023085/E	R 135,793	2012/2013	800023085	Mpumalanga	Thembalethu Primary School
Assigned to ESKOM	Electricity	800014076/E		2012/2013	800014076	Mpumalanga	Mgibe Primary School
Assigned to ESKOM	Electricity	800019315/E		2012/2013	800019315	Mpumalanga	Remathatse Primary School
Assigned to ESKOM	Electricity	800023408/E		2012/2013	800023408	Mpumalanga	Thuthuka Primary School
Assigned to ESKOM	Electricity	800023416/E		2012/2013	800023416	Mpumalanga	Thuthuka Zulu Primary School

[File]

Annexure 7 ASIN Programme Batches 13/02/02/07

Assigned to ESKOM	Electricity	800023630/E		2012/2013	800023630	Mpumalanga	Tiakstad Primary School
Assigned to ESKOM	Electricity	800034842/E		2012/2013	800034842	Mpumalanga	Nyamande High
Assigned to ESKOM	Electricity	800024141/E		2012/2013	800024141	Mpumalanga	Ukudalelwa Primary School
Assigned to ESKOM	Electricity	800024166/E		2012/2013	800024166	Mpumalanga	Ukulunga Primary School
Assigned to ESKOM	Electricity	800024315/E		2012/2013	800024315	Mpumalanga	Umkonyaan Primary School
Assigned to ESKOM	Electricity	800024349/E		2012/2013	800024349	Mpumalanga	Umondli Primary School
Assigned to ESKOM	Electricity	800024596/E	R 230,445	2012/2013	800024596	Mpumalanga	Versailles Primary School
Assigned to ESKOM	Electricity	800019877/E		2012/2013	800019877	Mpumalanga	Sangqocho Primary School
Assigned to ESKOM	Electricity	800035015/E		2012/2013	800035015	Mpumalanga	Saringwa Primary
Assigned to ESKOM	Electricity	800035172/E		2012/2013	800035172	Mpumalanga	Soniye Primary
Assigned to ESKOM	Electricity	800025247/E		2012/2013	800025247	Mpumalanga	Wazana Primary School
Assigned to ESKOM	Electricity	800025262/E		2012/2013	800025262	Mpumalanga	Weeber Primary School
Assigned to ESKOM	Electricity	800026534/E		2012/2013	800026534	Mpumalanga	Welgevond Primary School
Assigned to ESKOM	Electricity	800025338/E		2012/2013	800025338	Mpumalanga	Westend School
Assigned to ESKOM	Electricity	800024042/E		2012/2013	800024042	Mpumalanga	Twyfelhoek Primary Schoo.
Assigned to ESKOM	Electricity	800025841/E		2012/2013	800025841	Mpumalanga	Zandspruit Primary School
MP (S) 1	Sanitation	800004127/S	R 7,308,277	2013/2014	800004127	Mpumalanga	Ezankuhle Combined School
MP (S) 1	Sanitation	800008847/S	R 4,868,721	2013/2014	800008847	Mpumalanga	Kwazisa Primary School
MP (S) 1	Sanitation	800014886/S	R 4,850,011	2013/2014	800014886	Mpumalanga	Mogobosheng Secondary School
MP (S) 1	Sanitation	800001784/S	R 5,765,183	2013/2014	800001784	Mpumalanga	Buthana Primary School
Assigned to MVULA	Sanitation	800002790/S	R 510,000	2012/2013	800002790	Mpumalanga	Deornheuel P/S
Assigned to MVULA	Sanitation	800006296/S	R 510,000	2012/2013	800006296	Mpumalanga	Ingwenyama Primary School
Assigned to MVULA	Sanitation	800030635/S	R 510,000	2012/2013	800030635	Mpumalanga	Monile Combined School
MP (S) 1	Sanitation	800023010/S	R 4,038,987	2013/2014	800023010	Mpumalanga	The Friedman Primary School
MP (W) 1	Water	800000158/W	R 4,201,600	2013/2014	800000158	Mpumalanga	Amanzamahle P Sch
MP (W) 1	Water	800000851/W	R 4,536,034	2013/2014	800000851	Mpumalanga	Bekenzela Primary School
MP (W) 1	Water	800001768/W	R 452,197	2013/2014	800001768	Mpumalanga	Busty Primary School
MP (W) 1	Water	800002444/W	R 3,511,300	2013/2014	800002444	Mpumalanga	Denjan Primary School
MP (W) 1	Water	800033290/W	R 200,000	2013/2014	800033290	Mpumalanga	Ematholeni Pre-Preprimary School
MP (W) 1	Water	800004051/W	R 5,006,363	2013/2014	800004051	Mpumalanga	Etshondo Primary School
MP (W) 1	Water	800004457/W	R 200,000	2013/2014	800004457	Mpumalanga	Geelspruit Primary School
MP (W) 1	Water	800004820/W	R 3,924,569	2013/2014	800004820	Mpumalanga	Grootboom P Sch
MP (W) 1	Water	800005579/W	R 4,225,935	2013/2014	800005579	Mpumalanga	Holdesheim Primary School
MP (W) 1	Water	800007187/W	R 200,000	2013/2014	800007187	Mpumalanga	Kaalrug Primary School
MP (W) 1	Water	800011700/W	R 3,556,032	2013/2014	800011700	Mpumalanga	Mahlome P Sch
MP (W) 1	Water	800014340/W	R 6,148,994	2013/2014	800014340	Mpumalanga	Mispah Primary School
MP (W) 1	Water	800017244/W	R 599,476	2013/2014	800017244	Mpumalanga	Nsephe Primary School
MP (W) 1	Water	800017343/W	R 6,486,477	2013/2014	800017343	Mpumalanga	Nlithane P Sch
MP (W) 1	Water	800001784/W	R 200,000	2013/2014	800001784	Mpumalanga	Buthana Primary School
MP (W) 1	Water	800020289/W	R 6,325,728	2013/2014	800020289	Mpumalanga	Semonate Combined Sch
MP (W) 1	Water	800024935/W	R 5,635,761	2013/2014	800024935	Mpumalanga	Vulandhiela P Sch
NW (I) 1	Inappropriate structures	600101416/I	R 24,035,897	2013/2014	600101416	North West	Motaug
Assigned to ESKOM	Electricity	600100103/E		2012/2013	600100103	North West	Baviaanskrans Primary School

Assigned to Eskom	Electricity	600100221/E		2012/2013	600100221	North West	Broedersput
Assigned to Eskom	Electricity	600100231/E		2012/2013	600100231	North West	Carlsonia
Assigned to Eskom	Electricity	600100332/E		2012/2013	600100332	North West	Duduetsang
Assigned to Eskom	Electricity	600100409/E		2012/2013	600100409	North West	Ganoke Primary School
Assigned to Eskom	Electricity	600100450/E		2012/2013	600100450	North West	Goedevind Primary School
Assigned to Eskom	Electricity	600100539/E		2012/2013	600100539	North West	Ikhutseng Primary School
Assigned to Eskom	Electricity	600100565/E		2012/2013	600100565	North West	Ithumeleng
Assigned to Eskom	Electricity	600100729/E		2012/2013	600100729	North West	Kleins Simonsvlei Primary
Assigned to Eskom	Electricity	600100746/E		2012/2013	600100746	North West	Kogodimo Primary School
Assigned to Eskom	Electricity	600100748/E		2012/2013	600100748	North West	Kokomeng Primary School
Assigned to Eskom	Electricity	600100907/E		2012/2013	600100907	North West	Ligstraal
Assigned to Eskom	Electricity	600100909/E		2012/2013	600100909	North West	Little Lake
Assigned to Eskom	Electricity	600100918/E		2012/2013	600100918	North West	Lokaleng Primary School
Assigned to Eskom	Electricity	600100952/E		2012/2013	600100952	North West	M J Mothibi Middle
Assigned to Eskom	Electricity	600101136/E		2012/2013	600101136	North West	Masulthe Primary School
Assigned to Eskom	Electricity	600101151/E		2012/2013	600101151	North West	Malhaba-Tlhaba Primary
Assigned to Eskom	Electricity	600101156/E		2012/2013	600101156	North West	Mathonyane Primary School
Assigned to Eskom	Electricity	600101175/E		2012/2013	600101175	North West	Mayaeyane Primary School
Assigned to Eskom	Electricity	600101192/E		2012/2013	600101192	North West	Meshweng
Assigned to Eskom	Electricity	600101206/E		2012/2013	600101206	North West	Mmabatho
Assigned to Eskom	Electricity	600101251/E		2012/2013	600101251	North West	Mooce High
Assigned to Eskom	Electricity	600103258/E		2012/2013	600103258	North West	Modisadinku Primary School
Assigned to Eskom	Electricity	600101302/E		2012/2013	600101302	North West	Mohlithi Middle
Assigned to Eskom	Electricity	600101306/E		2012/2013	600101306	North West	Moitsemang
Assigned to Eskom	Electricity	600101356/E		2012/2013	600101356	North West	Moncho
Assigned to Eskom	Electricity	600101585/E		2012/2013	600101585	North West	Othale Primary School
Assigned to Eskom	Electricity	600101780/E		2012/2013	600101780	North West	Realeboga Primary School
Assigned to Eskom	Electricity	600104292/E		2012/2013	600104292	North West	Rebonelwe
Assigned to Eskom	Electricity	600101874/E		2012/2013	600101874	North West	Saane Middle School
Assigned to Eskom	Electricity	600101963/E		2012/2013	600101963	North West	Seoleseng Secondary School
Assigned to Eskom	Electricity	600102892/E		2012/2013	600102892	North West	Setshaba
Assigned to Eskom	Electricity	600102059/E		2012/2013	600102059	North West	Tau Primary School
Assigned to Eskom	Electricity	600102074/E		2012/2013	600102074	North West	Thabasionne Primary School
Assigned to Eskom	Electricity	600102146/E		2012/2013	600102146	North West	Tiang Bothe
Assigned to Eskom	Electricity	600103261/E		2012/2013	600103261	North West	Tlapeng-Tshweu Middle School
Assigned to Eskom	Electricity	600102138/E		2012/2013	600102138	North West	Tlhabane-Tiro Middle School
Assigned to Eskom	Electricity	600102176/E		2012/2013	600102176	North West	Tlhogontsho Primary School
Assigned to Eskom	Electricity	600102286/E		2012/2013	600102286	North West	Uitspan Intermediate School
Assigned to Eskom	Electricity	600102337/E		2012/2013	600102337	North West	Wildehoenderskraal Farm
Assigned to Eskom	Electricity	600102339/E		2012/2013	600102339	North West	Witgatboom
Assigned to IDT	Sanitation	600100062/S	R 1,559,208	2012/2013	600100062	North West	Bakolobeng
NW (S) 1	Sanitation	600100103/S	R 510,000	2013/2014	600100103	North West	Baviaanskran Primary School
NW (S) 1	Sanitation	600100124/S	R 129,728	2013/2014	600100124	North West	Bodibe Intermediate Public School

[File]

Annexure 7 ASIP Programme Batches 13/02/02/07

NW (S) 1	Sanitation	600100202/S	R 2,997,337	2013/2014	600100202	North West	Boskuil Combined
NW (S) 1	Sanitation	600100347/S	R 1,160,140	2013/2014	600100347	North West	Educar Primary School
NW (S) 1	Sanitation	600100516/S	R 510,000	2013/2014	600100516	North West	Helen May
NW (S) 1	Sanitation	600100529/S	R 510,000	2013/2014	600100529	North West	Ikanyo Primary School
Assigned to IDT	Sanitation	600100681/S	R 1,223,151	2012/2013	600100681	North West	Kgokgole Primary
NW (S) 1	Sanitation	600100896/S	R 510,000	2013/2014	600100896	North West	Kgosiebuang
NW (S) 1	Sanitation	600100700/S	R 496,673	2013/2014	600100700	North West	Kgotielela Primary
NW (S) 1	Sanitation	600100758/S	R 784,546	2013/2014	600100758	North West	Kopanang Primary
NW (S) 1	Sanitation	600100795/S	R 64,246	2013/2014	600100795	North West	Laerskool La Hoff
NW (S) 1	Sanitation	600100855/S	R 636,285	2013/2014	600100855	North West	Lelespruit Primary Taledi ??
NW (S) 1	Sanitation	600100909/S	R 510,000	2013/2014	600100909	North West	Little Lake
Assigned to IDT	Sanitation	600101020/S	R 1,303,458	2012/2013	600101020	North West	Makapanstadt Primary
Assigned to IDT	Sanitation	600101290/S	R 737,597	2012/2013	600101290	North West	Mogodishane Primary
Assigned to IDT	Sanitation	600101338/S	R 1,284,926	2012/2013	600101338	North West	Mo'ehabangwe Inter
NW (S) 1	Sanitation	600101618/S	R 632,579	2013/2014	600101618	North West	Prakedi Primary Farm
NW (S) 1	Sanitation	600102802/S	R 711,651	2013/2014	600102802	North West	Phemelo-Motshagare
NW (S) 1	Sanitation	600101960/S	R 510,000	2013/2014	600101960	North West	Santlaha Primary Farm ??
Assigned to IDT	Sanitation	600100382/S	R 510,000	2012/2013	600100382	North West	Gaiseraele
Assigned to IDT	Sanitation	600102001/S	R 895,742	2012/2013	600102001	North West	Sione
Assigned to IDT	Sanitation	600102385/S	R 510,000	2012/2013	600102385	North West	Mfihakalo Special School
Assigned to IDT	Sanitation	600101460/S	R 510,000	2012/2013	600101460	North West	Mphebatho Primary
Assigned to IDT	Sanitation	600101680/S	R 510,000	2012/2013	600101680	North West	President Primary
Assigned to IDT	Sanitation	600101683/S	R 510,000	2012/2013	600101683	North West	Promosa Secondary
Assigned to IDT	Sanitation	600101856/S	R 510,000	2012/2013	600101856	North West	Rooipan Primary
Assigned to IDT	Sanitation	600101902/S	R 510,000	2012/2013	600101902	North West	Sediko Primary
Assigned to IDT	Sanitation	600104011/S	R 510,000	2012/2013	600104011	North West	Tlamele
Assigned to IDT	Sanitation	600102222/S	R 510,000	2012/2013	600102222	North West	Tshogofatso
Assigned to IDT	Sanitation	600102141/S	R 840,144	2012/2013	600102141	North West	Tirelo
NW (S) 1	Sanitation	600102284/S	R 510,000	2013/2014	600102284	North West	Tygerfontein
NW (S) 1	Sanitation	600102339/S	R 510,000	2013/2014	600102339	North West	Witgatboom
Assigned to IDT	Sanitation	600101267/S	R 741,303	2012/2013	600101267	North West	Modisakanono
Assigned to IDT	Sanitation	600100848/S	R 1,198,440	2012/2013	600100848	North West	Lekgophung
Assigned to IDT	Sanitation	600101824/S	R 1,470,252	2012/2013	600101824	North West	Relebogile
Assigned to IDT	Sanitation	600101712/S	R 2,168,312	2012/2013	600101712	North West	Rakoto
Assigned to IDT	Sanitation	600101954/S	R 1,284,926	2012/2013	600101954	North West	Sempapa
NW (W) 1	Water	600100221/W	R 825,318	2013/2014	600100221	North West	Broedersput
NW (W) 1	Water	600100797/W	R 111,196	2013/2014	600100797	North West	Labojang
NW (W) 1	Water	600100909/W	R 200,000	2013/2014	600100909	North West	Little Lake
NW (W) 1	Water	600103617/W	R 74,130	2013/2014	600103617	North West	Mafanele High
NW (W) 1	Water	600101095/W	R 265,634	2013/2014	600101095	North West	Marang Primary
NW (W) 1	Water	600101136/W	R 200,000	2013/2014	600101136	North West	Masuthe Primary School
NW (W) 1	Water	600101192/W	R 200,000	2013/2014	600101192	North West	Meshweng
NW (W) 1	Water	600103258/W	R 1,454,190	2013/2014	600103258	North West	Modisadinku Primary School

NW (W) 1	Water	600101264/W	R 400,000	2013/2014	600101264	North West	Modisakgomo Farm
NW (W) 1	Water	600101321/W	R 159,380	2013/2014	600101321	North West	Mokgobola Setshedi
NW (W) 1	Water	600101370/W	R 336,058	2013/2014	600101370	North West	Mookane Primary
NW (W) 1	Water	600101546/W	R 359,285	2013/2014	600101546	North West	Nyakale Primary
Assigned to IDT	Water	600104719/W	R 101,311,459	2012/2013	600101719	North West	Ramaifala Primary
Assigned to IDT	Water	600102078/W	R 1,470,252	2012/2013	600102078	North West	Thaba Ya Batho Middle
NW (W) 1	Water	600101860/W	R 400,000	2013/2014	600101860	North West	Rotswater P
NW (W) 1	Water	600101874/W	R 1,014,350	2013/2014	600101874	North West	Saane Middle School
NW (W) 1	Water	600102892/W	R 264,398	2013/2014	600102892	North West	Setshaba
NW (W) 1	Water	600102113/W	R 400,000	2013/2014	600102113	North West	Thusanang Middle Sch
NW (W) 1	Water	600103261/W	R 234,746	2013/2014	600103261	North West	Tiapeng-Tshweu Middle School
NW (W) 1	Water	600101607/W	R 35,830	2013/2014	600101607	North West	Pelonomi
NW (W) 1	Water	600102339/W	R 200,000	2013/2014	600102339	North West	Witgatboom
Assigned to IDT	Water	600100567/W	R 2,118,892	2012/2013	600100567	North West	Ihuteng
NC (I) 1	Inappropriate structures	300043309/I	R 19,696,801	2013/2014	300043309	Northern Cape	Wegdraai Primêre Skool
NC (S) 1	Sanitation	300100230/S	R 710,416	2013/2014	300100230	Northern Cape	Cardington Primary School
NC (S) 1	Sanitation	300100337/S	R 389,184	2013/2014	300100337	Northern Cape	Dutton Primary School
NC (S) 1	Sanitation	300100345/S	R 86,485	2013/2014	300100345	Northern Cape	Edigang
Assigned to Northern Cape PED	Sanitation	300100402/S	R 510,000	2012/2013	300100402	Northern Cape	Gamasego Primary
Assigned to Northern Cape PED	Sanitation	300100417/S	R 510,000	2012/2013	300100417	Northern Cape	Gaotingwe Middle School
Assigned to Northern Cape PED	Sanitation	300100418/S	R 510,000	2012/2013	300100418	Northern Cape	Garapowana Primary
Assigned to Northern Cape PED	Sanitation	300100421/S	R 510,000	2012/2013	300100421	Northern Cape	Gasebonwe Jantjie Middle School
Assigned to Northern Cape PED	Sanitation	300100426/S	R 510,000	2012/2013	300100426	Northern Cape	Gatalwatou Middle School
Assigned to Northern Cape PED	Sanitation	300100429/S	R 510,000	2012/2013	300100429	Northern Cape	Gathose Primary School
Assigned to Northern Cape PED	Sanitation	300100441/S	R 510,000	2012/2013	300100441	Northern Cape	Glenned Primary
Assigned to Northern Cape PED	Sanitation	300016403/S	R 510,000	2012/2013	300016403	Northern Cape	Greenpoint Hs
Assigned to Northern Cape PED	Sanitation	300100629/S	R 510,000	2012/2013	300100629	Northern Cape	Karepan Primary
Assigned to Northern Cape PED	Sanitation	300042207/S	R 510,000	2012/2013	300042207	Northern Cape	Klip - Eiland P/S
Assigned to Northern Cape PED	Sanitation	300043218/S	R 510,000	2012/2013	300043218	Northern Cape	Lutzburg P/S
Assigned to Northern Cape PED	Sanitation	300101037/S	R 510,000	2012/2013	300101037	Northern Cape	Makolokomeng Primary
Assigned to Northern Cape PED	Sanitation	300104002/S	R 510,000	2012/2013	300104002	Northern Cape	Mathanthanyaneng Primary
Assigned to Northern Cape PED	Sanitation	300101407/S	R 510,000	2012/2013	300101407	Northern Cape	Mosinki Junior Secondary
Assigned to Northern Cape PED	Sanitation	300023215/S	R 510,000	2012/2013	300023215	Northern Cape	Ss Madikane P/S
Assigned to Northern Cape PED	Sanitation	300022308/S	R 510,000	2012/2013	300022308	Northern Cape	Vukasizwe P/S
NC (W) 1	Water	300045206/W	R 400,000	2013/2014	300045206	Northern Cape	Kgotatsano P/S
NC (W) 1	Water	300032202/W	R 400,000	2013/2014	300032202	Northern Cape	Kheis Metodienste Laerskool
NC (W) 1	Water	300032203/W	R 400,000	2013/2014	300032203	Northern Cape	Klipfontein Met Primêre Skool
NC (W) 1	Water	300032211/W	R 400,000	2013/2014	300032211	Northern Cape	Lepelsfontein P.S
NC (W) 1	Water	300017404/W	R 400,000	2013/2014	300017404	Northern Cape	Mogomotsi Ss
NC (W) 1	Water	300032208/W	R 400,000	2013/2014	300032208	Northern Cape	Spoegrivier Met. Primêre Skool
WC (I) 3	Inappropriate structures	119350168/I	R 35,000,000	2013/2014	119350168	Western Cape	Buffelsnek Prim.
WC (I) 3	Inappropriate structures	126330094/I	R 35,000,000	2013/2014	126330094	Western Cape	Ceres Prim.
WC (I) 3	Inappropriate structures	105310646/I	R 35,574,491	2013/2014	105310646	Western Cape	Delta Prim.

[File]

Annexure 7 ASIP Program Batch no 13 02 02 07

WC (I) 3	Inappropriate structures	105490490/I	R 37,259,262	2013/2014	105490490	Western Cape	Die Duine Prim.
WC (I) 1	Inappropriate structures	105480282/I	R 374,400	2013/2014	105480282	Western Cape	Easter Peak Prim.
WC (I) 1	Inappropriate structures	102320560/I	R 0	2013/2014	102320560	Western Cape	Eurecon Prim.
WC (I) 4	Inappropriate structures	115330191/I	R 36,619,923	2013/2014	115330191	Western Cape	Hawston Prim.
WC (I) 2	Inappropriate structures	105480428/I	R 37,667,284	2013/2014	105480428	Western Cape	Heideveld Prim.
WC (I) 4	Inappropriate structures	114309270/I	R 0	2013/2014	114309270	Western Cape	Jongensklip Prim.
WC (I) 2	Inappropriate structures	101320544/I	R 43,810,210	2013/2014	101320544	Western Cape	Kasselsveit Prim.
WC (I) 1	Inappropriate structures	103323810/I	R 42,534,457	2013/2014	103323810	Western Cape	Kensington Sec.
WC (I) 4	Inappropriate structures	119353019/I	R 33,766,731	2013/2014	119353019	Western Cape	Knysna Sek.
WC (I) 3	Inappropriate structures	105310166/I	R 0	2013/2014	105310166	Western Cape	Lotus River Prim.
WC (I) 3	Inappropriate structures	128041108/I	R 75,600	2013/2014	128041108	Western Cape	Masakheke Combined
WC (I) 1	Inappropriate structures	132470414/I	R 35,268,516	2013/2014	132470414	Western Cape	Parkview Prim.
WC (I) 2	Inappropriate structures	105480630/I	R 32,957,170	2013/2014	105480630	Western Cape	Portia Prim.
WC (I) 4	Inappropriate structures	119350524/I	R 33,120	2013/2014	119350524	Western Cape	Sedgefield Prim.
WC (I) 1	Inappropriate structures	103007218/I	R 34,491,032	2013/2014	103007218	Western Cape	Sophakama Prim.
WC (I) 4	Inappropriate structures	106007098/I	R 25,249,220	2013/2014	106007098	Western Cape	Sophumelela Sec
WC (I) 2	Inappropriate structures	102480851/I	R 43,369,447	2013/2014	102480851	Western Cape	Valhalla Prim.
WC (I) 1	Inappropriate structures	132470600/I	R 54,660,425	2013/2014	132470600	Western Cape	Wesflour Prim.
WC (I) 3	Inappropriate structures	133470619/I	R 47,537,250	2013/2014	133470619	Western Cape	Willemsvallei Prim.
Assigned to WC	Electricity	124350338/E		2012/2013	124350338	Western Cape	Dysselsdorp Prim.
Assigned to WC	Electricity	106042208/E		2012/2013	106042208	Western Cape	John Pama Prim.
Assigned to WC	Electricity	110377104/E		2012/2013	110377104	Western Cape	Masiphumelele Prim
Assigned to WC	Electricity	106041105/E		2012/2013	106041105	Western Cape	Masiyile Senior Sec
Assigned to WC	Electricity	106042307/E		2012/2013	106042307	Western Cape	Mkhanyiseli Prim.
Assigned to WC	Electricity	124357197/E		2012/2013	124357197	Western Cape	Rooiheuvel Vgk Prim.
Assigned to WC	Electricity	128330620/E		2012/2013	128330620	Western Cape	Vergesig Prim.
Assigned to Western Cape PED	Sanitation	130041109/S	R 234	2012/2013	130041109	Western Cape	Alfred Stamper Pub. Prim.
Assigned to Western Cape PED	Sanitation	106041121/S	R 301	2012/2013	106041121	Western Cape	Bulumko Sec
Assigned to Western Cape PED	Sanitation	124350338/S	R 538	2012/2013	124350338	Western Cape	Dysselsdorp Prim.
Assigned to Western Cape PED	Sanitation	127330167/S	R 290	2012/2013	127330167	Western Cape	H. Venter Prim.
Assigned to Western Cape PED	Sanitation	106324086/S	R 235	2012/2013	106324086	Western Cape	Iqhayiya Sec
Assigned to Western Cape PED	Sanitation	106042208/S	R 449	2012/2013	106042208	Western Cape	John Pama Prim.
Assigned to Western Cape PED	Sanitation	111323942/S	R 155	2012/2013	111323942	Western Cape	Khanyolwethu Sec
Assigned to Western Cape PED	Sanitation	116337145/S	R 500	2012/2013	116337145	Western Cape	Krombekrivier Ngk Prim.
Assigned to Western Cape PED	Sanitation	110377104/S	R 283	2012/2013	110377104	Western Cape	Masiphumelele Prim
Assigned to Western Cape PED	Sanitation	106041105/S	R 1,004	2012/2013	106041105	Western Cape	Masiyile Senior Sec
Assigned to Western Cape PED	Sanitation	106042307/S	R 431	2012/2013	106042307	Western Cape	Mkhanyiseli Prim.
Assigned to Western Cape PED	Sanitation	118041337/S	R 584,858	2012/2013	118041337	Western Cape	Mzoxolo Prim.
Assigned to Western Cape PED	Sanitation	112470503/S	R 361	2012/2013	112470503	Western Cape	Rondeheuvel
Assigned to Western Cape PED	Sanitation	124358258/S	R 336,099	2012/2013	124358258	Western Cape	Roodewal Prim.
Assigned to Western Cape PED	Sanitation	106042101/S	R 235	2012/2013	106042101	Western Cape	Sithembele Matiso Sec
Assigned to Western Cape PED	Sanitation	108470732/S	R 370	2012/2013	108470732	Western Cape	Sonop Primér
Assigned to Western Cape PED	Sanitation	128330620/S	R 485	2012/2013	128330620	Western Cape	Vergesig Prim.

[File]

Prepared by Core Focus

Assigned to Western Cape PED	Sanitation	126336963/S	R 510,000	2012/2013	126336963	Western Cape	Boplaas Ngk Prim.
Assigned to Western Cape PED	Sanitation	124350133/S	R 510,000	2012/2013	124350133	Western Cape	De Villiers Prim.
Assigned to Western Cape PED	Sanitation	142360317/S	R 510,000	2012/2013	142360317	Western Cape	Klaarstroom Prim.
Assigned to Western Cape PED	Sanitation	106042303/S	R 510,000	2012/2013	106042303	Western Cape	Litha Prim.
WC (W) 1	Water	130330426/W	R 400,000	2013/2014	130330426	Western Cape	Bet-El Prim.
WC (W) 1	Water	119390585/W	R 400,000	2013/2014	119390585	Western Cape	Chris Nissen Prim
WC (W) 1	Water	440404037/W	R 200,000	2013/2014	440404037	Western Cape	Verdiend P/S
WC (W) 1	Water	126336963/W	R 400,000	2013/2014	126336963	Western Cape	Boplaas Ngk Prim.



basic education

Department:
Basic Education
REPUBLIC OF SOUTH AFRICA

ASIDI

(Accelerated Schools Infrastructure Delivery Initiative)

ANNEXURE 8 – CONSTRUCTION QUALITY

	Name	Function	Email	Mobile
Prepared by	Tsholofelo Diale	ASIDI PM	diale.t@dbe.gov.za	082 456 4770
Recommended for approval	Mr S G Padayachee	DDG	padayachee.s@dbe.gov.za	012 357 4304

APPROVED BY	NAME	DATE	SIGNATURE
DG: Basic Education	Mr P B Soobrayan	06/07/2013	

1 THE STANDARD

1.1 THE CONCEPT

As indicated in the Infrastructure Programme Management Plan (IPMP), construction will be performed in a controlled environment. This implies that:

- A baseline, defined in measurable terms should exist and be agreed between stakeholders;
- Progress, cost and quality should be measured against the baseline, and
- Corrective and preventive action should be implemented where deviations are encountered.

1.2 RESPONSIBILITY AND AUTHORITY

1.2.1 The Implementing Agent (IA)

The IA is responsible for and has authority to:

- Ensure that the conditions of contract of the:
 - PSP includes a responsibility and authority specification for construction quality monitoring.
 - PSP includes a responsibility and authority to prepare a PMCQ.
 - Tender documentation includes special conditions for the management of SHEQ aspects of the project.
- Include SHEQ monitoring chapters in their monthly reports to the DBE.

1.2.2 The Professional Service Supplier (PSP)

The procurement documentation will make provision for the inspection of the Works not only by the IA and the IA Representative, but also by the Provincial Co-ordinators.

The PSP shall ensure that the following is defined in the procurement documentation and on the drawings for all disciplines:

- The material samples the Contractor is required to submit for approval;
- Requirements for the laboratory the Contractor should have available to testing of materials and samples;
- Submit a PMCQ to the IA for approval and to the DPW for comment;
- Approve the project programme and QMP submitted by the Contractor;

1.2.3 The Contractor

The contractor will:

- Submit a Quality Management Plan (QMP) to the PA for approval before construction commences;
- Submit the name of an experienced and competent member of the management team who will be responsible for SHEQ issues to the IA for approval;
- Submit samples of building materials and prototypes of brick work, internal finishes, doors, ironmongery, light fittings and/or any other elements defined in the contract documents to the IA and professional team for approval;

- Submit requests for inspection (RFI) of work by the professional team, as defined in the documentation, after having inspected the work for compliance and can provide a signed off checklist in this regard.

1.2.4 The Provincial Department of Public Works (DPW)

This requirement is only applicable where the DPW is not the IA.

The representative of the DPW shall:

- Review the PMCQ and QMP and submit comments, if any, to the IA;
- Attend all formal site meetings;
- Have the authority to access the site and do quality inspections and request access to quality documentation as may be required by the DPW inspectors;
- Communicate all quality issues to the IA.

The representative of the DPW shall not:

- Give instructions directly to the Contractor.

1.3 INFRASTRUCTURE PROGRAMME IMPLEMENTING PLAN (IPIP)

The Implementing Agent (IA) will develop a Infrastructure Program Implementing Plan (IPIP) for approval by the DBE.PM, within one month after appointment. The standard IPIP template developed by DBE must be used.

The IA is required to make adjustments to their IPIP:

- After review of the IPIP by the ASIDI PM, if required or
- Should the ASIDI PM distribute a revised version of the IPMP.

1.4 PLAN TO MONITOR CONSTRUCTION QUALITY (PMCQ)

The IA shall develop, implement and maintain a PMCQ. This PMCQ shall be submitted to the IA before the site is handed over to the Contractor. A copy of the approved plan shall be made available to the Contractor.

The PMCQ shall identify and document procedures to provide confidence to the IA that construction specifications and other contractual requirements will be met.

The PMCQ shall, among others address:

- The purpose and scope of the PMCQ;
- Resources to be used for monitoring work performed by all SPS disciplines, including management structure and personnel;
- The in-process samples of construction they would like to approve before construction may proceed;
- The in-process samples they would like to be informed of for possible inspection, without the requirement that the Contractor should not proceed to cover up the work before the sample has been inspected and approved;
- Management of SHE issues;
- Identification and assessment of risk;

- Document control and record management.

1.5 CONTRACTOR'S CONSTRUCTION QUALITY MANAGEMENT PLANS (QMP)

The Contractor shall develop, implement and maintain a QMP. The Contractor shall identify and document procedures to evaluate the impact of all applicable legislation and statutory obligations.

The QMP shall, among others address:

- The purpose and scope of the QMP;
- Resources to be used, including management structure, personnel and equipment;
- Responsibility and authority of the personnel, including sub-contractors;
- Detail of the material testing laboratory the Contractor plans to use;
- Planning, such as the site plan and proposed decanting;
- Management of SHE issues;
- Identification and assessment of risk;
- Internal quality management procedures, including checklists to be used to identify nonconformities and implementation of corrective and preventive action;
- Document control and record management.

1.6 INTEGRATION OF QUALITY PLANS

To be effective, the different quality plans should be interactive. In Pictorial 1 a flow diagram indicates the interaction between the construction quality management function of the Contractor and the construction quality monitoring by the IA representative.

1.7 REPORTS BY PROVINCIAL COORDINATORS (PC)

The PC is an independent evaluator of progress and quality of work on site. The PC reports directly the PSU TL. These reports are used as:

- Audit on progress payment certification by the IA and
- Construction quality management reports by the IA.

3 PERFORMANCE REVIEW

3.1 DBE INTERNAL PERFORMANCE REVIEW

Internal performance review is done by DBE management as indicated in the chapter on "Management Responsibility"

3.2 IMPLEMENTING AGENT PERFORMANCE MANAGEMENT

3.2.1 Internal review by the IA

The IA should provide written evidence to the ASIDI PM on a quarterly basis, that an internal performance review has been performed corrective and preventive action planned.

3.2.2 Quarterly performance review by ASIDI PM

A quarterly performance review will be undertaken by the ASIDI PM. The review will focus on the agreed performance objectives and indicators as set out in the Programme Implementation Plans prepared by IA and approved by DBE.

The performance review will focus on:

- Feedback of the Management Review by the IA management and
- Key objectives and indicators, scope management (i.t.o physical infrastructure delivered and completed), cost management, time management, quality management, communication management, risk management, purchasing management, skills development and job creation.

The quarterly performance review outcome, will determine the way forward between the DBE and the IA.

3.2.3 Alternative performance measurement tool

The National Treasury Technical Assistance Unit (TAU) has published a Health check that can be used as basis for the evaluation of performance on a portfolio or programme. Should the IPIP prepared by the IA be insufficient in terms of measurable deliverables, the ASIDI PM will use this tool for performance measurement purposes.

4 RECORDS

4.1 KEPT BY THE IA

The following documents shall be kept on record for possible review:

- Review reports of the PMCQ and CQM plans.
- Decisions on requests for concessions received.

4.2 KEPT BY THE IA

The following documents shall be kept on record for possible review:

- Copies of site minutes;
- Copies of all contract instructions;
- Approval of the contractor's QMP;
- Copies of all signed off conformance and non-conformance reports;
- Detail, including photos of samples of construction materials approved;
- Drawing issue slips indicating the detail of drawings issued to the Contractor, with dates and revision numbers;
- Copies of progress reports;
- Copies of requests for concessions and recommendations to the IA in that regard;
- Records of requests for inspection by Contractors;
- Minutes of Community facilitation meetings
- Copies of all

4.3 KEPT BY THE CONTRACTOR

The following documents shall be kept on record for possible review:

- Records of internal inspections performed by the QM of the Contractor;
- Results of laboratory tests performed;
- Records of reports of SHE inspections performed;
- Records of requests for inspection by Contractors;
- Document management records by Contractor;
- Minutes of community facilitation meetings.



basic education

Department:
Basic Education
REPUBLIC OF SOUTH AFRICA

ASIDI

(Accelerated Schools Infrastructure Delivery Initiative)

ANNEXURE 9 – DESIGN AND DEVELOPMENT

	Name	Function	Email	Mobile
Prepared by	Tsholofelo Diale	ASIDI PM	diale.t@dbe.gov.za	082 456 4770
Recommended for approval	Mr S G Padayachee	DDG	padayachee.s@dbe.gov.za	012 357 4304

APPROVED BY	NAME	DATE	SIGNATURE
DG: Basic Education	Mr P B Soobrayan	08/01/2013	

Contents

1	THE STANDARD	3
1.1	THE CONCEPT.....	3
2	SCOPE	3
2.1	DESIGN INPUT, DESIGN REVIEW, VERIFICATION AND VALIDATION.....	3
2.1.1	DBE Requirements.....	3
2.1.2	Design Input (DI).....	4
2.1.3	Design process.....	4
2.1.4	Design output verification (DOV).....	4
2.1.5	Design Validation (DV).....	4
2.1.6	Design Review.....	5
3	DESIGN DEVELOPMENT AND APPROVAL PROCESS	6
3.1	CROSS FUNCTIONAL FLOW DIAGRAM.....	6
3.1.1	Approvals by the ASIDI PM.....	7
3.2	THE IMPLEMENTING AGENT (IA).....	7
3.2.1	General functions.....	7
3.2.2	Procurement process.....	7
3.2.3	Overall responsibility for compliance.....	7
3.2.4	Process requirements.....	7
3.3	INAPPROPRIATE STRUCTURES.....	8
3.3.1	Scope.....	8
3.3.2	Implementing agents (IA).....	8
3.3.3	Process requirements.....	8
3.4	ELECTRICITY.....	8
3.4.1	Scope.....	8
3.4.2	Process requirements.....	8
3.5	WATER AND SANITATION.....	9
3.5.1	Scope.....	9
3.5.2	Process requirements.....	9
4	STANDARDS	10
4.1	BASIS FOR DETAIL DESIGN BY PROFESSIONALS.....	10
4.2	SITE DEVELOPMENT PLANS (SDP).....	10
4.3	PROTOTYPE BILLS OF QUANTITIES (BOQ).....	10
4.3.1	Final measurement and re-measurement.....	10
4.4	VALIDATION BY IA.....	10
5	RECORDS	11

1 THE STANDARD

1.1 THE CONCEPT

As indicated in the Infrastructure Programme Management Plan (IPMP), design and development will be performed in a controlled environment. This implies that:

- All drawings shall be signed off by a professionally registered designer and verified (checked) by another professional of the same discipline before it is issued to the IA for coordination and validation;
- The IA shall validate the drawings before it is submitted to the IA and DBE for approval.

2 SCOPE

This annexure is applicable to all IA and PSPs of all project disciplines.

This annexure defines:

- The project requirements of the DBE;
- The design process as implemented by the professional team;
- The process required for approval of the design and procurement.

2.1 DESIGN INPUT, DESIGN REVIEW, VERIFICATION AND VALIDATION

Refer to ISO 9001: 2008 clause 7.3 *Design and Development* for a description of the concepts of design and development. A graphical description of these concepts is given in

Pictorial 1 depicts the Design, Verification and Validation process.

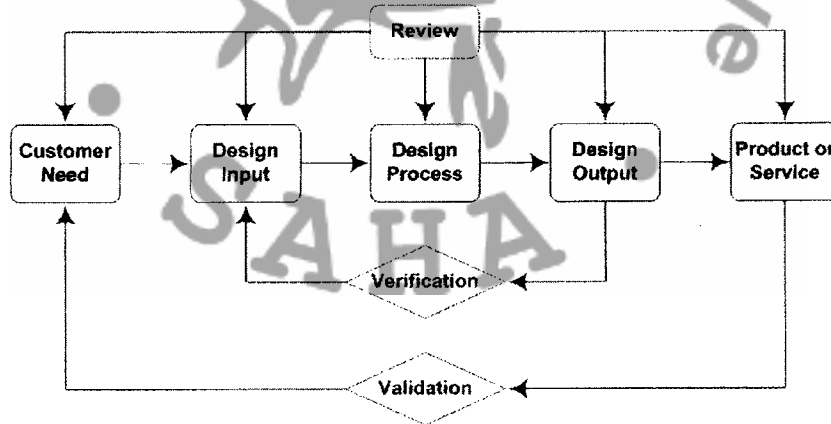

2.1.1 DBE Requirements

The DBE requirements are defined in three documents:

- Site assessment and cost estimate;
- Prototype plans and prototype BoQ and
- The Guidelines relating to planning for public school infrastructure Final 2011-10-25,

The prototype plans takes precedence over the Design Guidelines.

2.1.2 Design Input (DI)

The DI is a design document reflecting the **Disciplined** design input requirements that has to be prepared by the **discipline designer**. The DBE needs may be defined in high level requirements, not specified in technical terms. The discipline designer, as the technical specialist is required to prepare a design input specification in technical terminology. This specification should be sufficient for any independent technical specialist to use as a basis for discipline design output verification.

2.1.3 Design process

The design process is not only the discipline design, but also the design integration process between disciplines.

A registered professional (Registered with one of the built professions professional bodies registered in South Africa) should perform the design from a discipline perspective and sign each drawing issued as: **Designed by:...**

A senior registered professional (Registered with one of the built professions professional bodies registered in South Africa) should review (check) the design from a discipline perspective and sign each drawing issued as *Checked by:....*

The above signature certifies that the information of the drawing is technically correct from a **discipline perspective**. By signing the drawing, the specific professional accepts professional responsibility for the technical correctness of the design.

2.1.4 Design output verification (DOV)

The drawing title-block of DBE drawings provide for a signature for "Approved By". This should be interpreted as **DOV** approval. The purpose the DOV signature for multi-disciplinary projects is to certify that the design of the different disciplines have been coordinated and integrated.

A senior registered professional (Registered with one of the built professions professional bodies registered in South Africa) should verify (check) the design from a multi-disciplinary and integration perspective and sign each drawing issued as *Approved by:....*

By sending out any drawing or document the Implementing Agent certifies that a DOV has been done and accepts responsibility from a design coordination perspective.

2.1.5 Design Validation (DV)

The purpose of **DV** is to ensure that the final design and specification will deliver a product that will comply with the Employer's stated and implied needs. By issuing drawings and contract documents to the Contractor, the **Implementing Agent (IA) accepts responsibility** for:

- Design compliance with Employer's stated and implied technical needs;
- Output compatibility that will ensure that the construction can be executed in compliance with a defined baseline for time, quality and cost constraints.

2.1.6 Design Review

The coordination between the designs of different disciplines is done by means of coordination meetings. The Employer and IA should be invited to attend these meetings and copies of the minutes of the meetings should be distributed to them.

Minutes of the meetings should be kept as reference that the design review has been performed.



3 DESIGN DEVELOPMENT AND APPROVAL PROCESS

3.1 CROSS FUNCTIONAL FLOW DIAGRAM

Figure 2 depicts the Cross Functional flow diagram

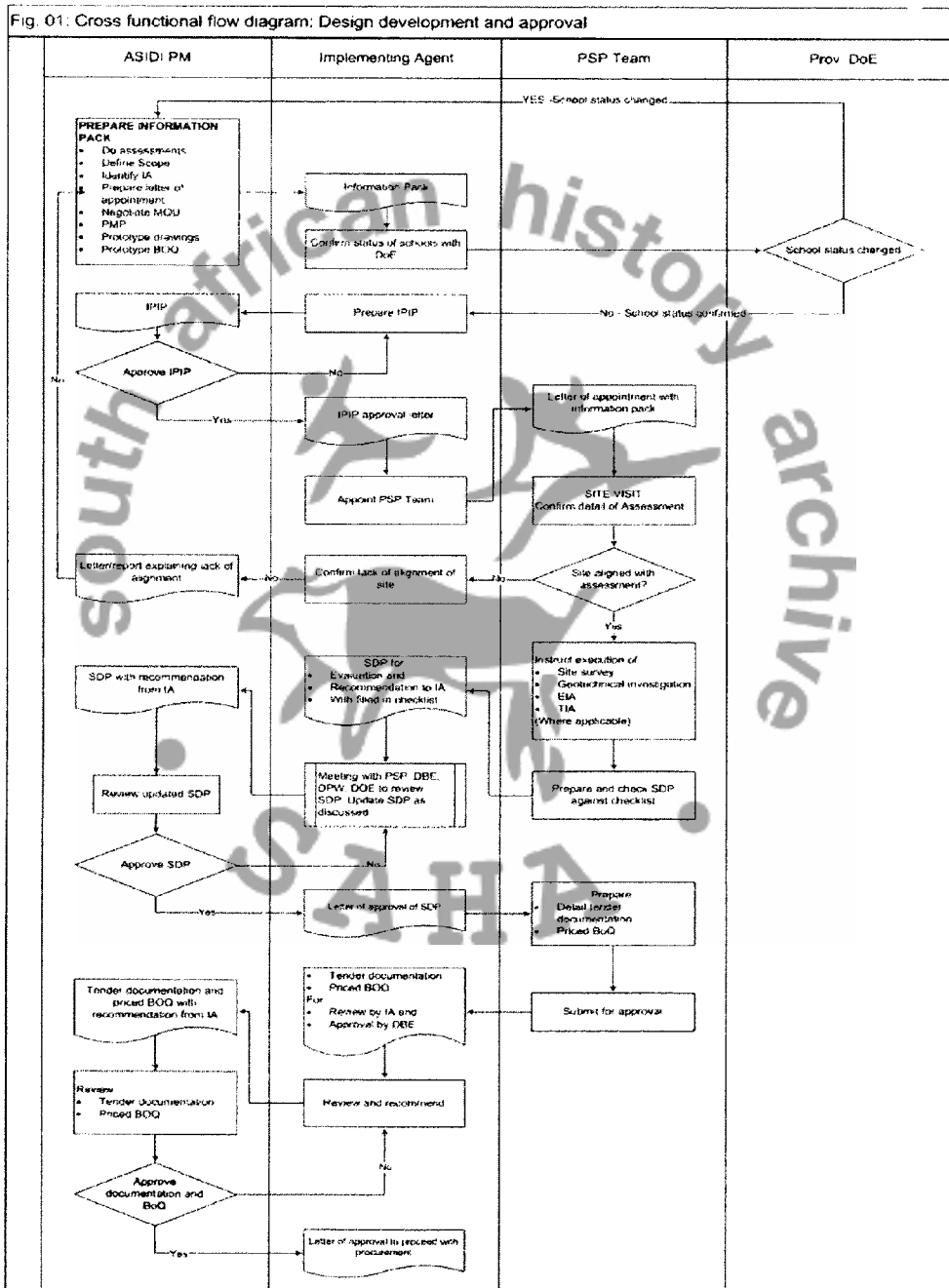

The design and approval functions of the different elements (disciplines) of the ASIDI portfolio differs as indicated in the following paragraphs:

- General functions applicable to all discipline projects;
- Specific functions applicable to the specific disciplines.

3.1.1 Approvals by the ASIDI PM

Apart from compliance with statutory requirements, the ASIDI PM or delegated representative requires to review and formally approve the following:

- The IPIP prepared by the IA;
- The SDP;
- The procurement documentation, including the design and priced BOQ.

3.2 THE IMPLEMENTING AGENT (IA)

3.2.1 General functions

General functions of the IA include:

- Community liaison;
- Obtaining approval from all relevant authorities and
- Submission of a close-out report.

3.2.2 Procurement process

Each IA shall utilize procurement processes:

- As approved by the boards of the IA and
- Defined in the IPIP prepared by the IA for approval by the ASIDI PM.

The ASIDI PM requires that a representative of the DBE should be a member of the committee that awards the procurements for the construction work.

3.2.3 Overall responsibility for compliance

The PMP forms an attachment to the MOU between the DBE and the IA. The IA is required to:

- Attach the PMP to the agreement with the IA and
- Ensure that the IA complies with the requirements.

The IA is required to ensure that the relevant requirements defined in the PMP are written into the contract documentation for the construction contract.

3.2.4 Process requirements

In pictorial 2Cross-functional flow diagram: Design and Development describes the process required from project inception to finalisation of design.

Each stakeholder is required to accept responsibility for the actions defined in the column relating to his/her function. The IA may be required to provide evidence to the DBE that all these steps have been taken.

3.3 INAPPROPRIATE STRUCTURES

3.3.1 Scope

Apart from the "general items" the scope of the appointment of IA includes:

- Appointment of PSPs;
- Management of the:
 - Design and design approval process;
 - Procurement of the construction works and
 - Overseeing the construction work.
- Including:
 - New buildings;
 - All services inside the building;
 - All services on the site

3.3.2 Implementing agents (IA)

Different entities are appointed to act as implementing agents for the management of Inappropriate Structures. As far as possible all the IA are required to adopt the same standard and procedures.

3.3.3 Process requirements

In Pictorial 2 Cross-functional flow diagram: Design and Development describes the process required from project inception to finalisation of design. For an inappropriate structure project all these process are required.

3.4 ELECTRICITY

3.4.1 Scope

Apart from the "general items" the scope of the appointment of IA includes:

- Appointment of PSPs;
- Management of the:
 - Design and design approval process;
 - Procurement of the construction works;
 - Ensuring that the PSP (where applicable) does the necessary construction monitoring and
 - Auditing the quality of the construction work and relevant documentation.
- Electrical services inside the building where the building has not been electrified previously;
- Electrification of the necessary site works;
- Provision of an electrical connection to the site.

3.4.2 Process requirements

In Pictorial 2 Cross-functional flow diagram: Design and Development describes the process required from project inception to finalisation of design. Although all the steps may not be required for provision of external electrical services, the full process should be followed where site and building services are required.

3.5 WATER AND SANITATION

3.5.1 Scope

Apart from the “general items” the scope of the appointment of IA includes:

- Appointment of PSPs;
- Management of the:
 - Design and design approval process;
 - Procurement of the construction works;
 - Ensuring that the PSP (where applicable) does the necessary construction monitoring and
 - Auditing the quality of the construction work and relevant documentation.
- Water and sanitation services inside the building where the building has not been serviced previously;
- Arrangement of a water connection to site or as alternative investigation of the viability of boreholes and provision of boreholes the investigation indicated positive results.

3.5.2 Process requirements

In Pictorial 2 Cross-functional flow diagram: Design and Development describes the process required from project inception to finalisation of design.



4 STANDARDS

4.1 BASIS FOR DETAIL DESIGN BY PROFESSIONALS

The DBE needs for the design by the PSPs are defined by:

- The assessment by the DBE;
- Prototype drawings prepared by the DBE and
- Guidelines for design provided by the DBE.

The fact that the design requirements are defined as "Guidelines" indicates that it is not a "fixed" requirement. The PSPs are required to:

- Adjust the guidelines to the requirements and conditions on site and
- Accept full professional liability of the design.

4.2 SITE DEVELOPMENT PLANS (SDP)

Requirements for the SDP are normally defined by Local Authorities. The SDP shall comply with these requirements and be submitted to the relevant Local Authority for approval (where applicable)

The DBE do not currently have defines standards for a SDP, The attached **Appendix a** SDP Checklist SDP do however provide guidance regarding the items the DBE will review before approval of the SDP.

The IA is required to fill in the checklist and submit the SDP and filled in checklist to the IA for review. After review and signing off by the IA, the SDP, together with the signed checklist shall be submitted to the DBE for approval.

4.3 PROTOTYPE BILLS OF QUANTITIES (BOQ)

Similar to the Prototype drawings, the DBE has prepared prototype BoQ. The project QS is required to use this prototype BOQ as guideline for the development of the project BOQ for which the project QS accepts professional liability.

4.3.1 Final measurement and re-measurement

The building design above foundation should be final and measured as final by the project quantity surveyor. The procurement BOQ should contain final quantities and rates for all building work.

Foundations and all work below ground level as well as civil work design should be final. The quantities may however be indicated as "re-measurable".

4.4 VALIDATION BY IA

The IA will be required to provide validation to the ASIDI PSU Team Leader that:

- They attended some of the design review meetings and
- The design input definition verification and validation were performed to their satisfaction.

5 RECORDS

The following documents shall be kept on record for possible review:

- Discipline design input statements;
- Design calculations;
- Minutes of design review meetings;
- Drawing issue slips indicating the detail of drawings issued to the contractor, with dates and revision numbers;
- Letters of approval of:
 - IDP;
 - SDP;
 - Design and priced BOQ.

